WEATHER
Tonight, Showers. Saturday Partial Clearing. Details Page 2.

Victoria Times

TODAY'S NEWS TODAY
Classified 386-2121
Telephone 382-3131

88th YEAR No. 142 ★ VICTORIA, B.C., FRIDAY, NOVEMBER 26, 1971 10 CENTS DAILY 20 CENTS SATURDAY

LOCK UP PAPERS, EMPLOYEES TOLD

OTTAWA (CP) — Federal employees were ordered Thursday to lock away, before leaving the office, classified documents they use daily.

"I have papers all over my desk, on the filing cabinet, everywhere," a busy senior official said, lamenting the security crackdown.

"How am I going to do it?"

The royal commission on security may have been talking about him in 1968 when it deplored the feebleness of security in some federal departments.

The royal commission found that attention paid to ordinary security precautions depended upon the importance placed upon security by a cabinet minister and his senior officials.

Security, as a result, varied considerably from department to department.

It was of capital importance that experts inform and guide the minister on security matters, that they inspect and verify security practices, and department officers be used, the report said.

Prime Minister Trudeau has shown little patience with lax security. He put the RCMP on La Presse reporter Lysiane Gagnon two years ago when she somehow got a copy of an unpublished bilingualism and biculturalism report. And the Mounties have been called in for other cases.

One employee says a wave of terror hit the department he worked in when a document was leaked and RCMP security men began questioning those who had access to it. Everyone was under suspicion.

The government's position has been that such documents are its property and those who leak them may be subject to action ranging from dismissal to charges of theft.

In the La Presse case, the government hinted at charges of possession of stolen property, though nothing was done.

The latest leaks include the minutes of a July 29 cabinet meeting on foreign investment and Indian affairs. A cabinet minute is a genuinely top secret document, since a premature leak can force resignations and perhaps topple the government.

WARMING UP, Governor-General Roland Michener boots 38-yard kick-off on lawn of official residence in Ottawa. Michener will subsitute for usual kicker-off Prime Minister Trudeau in Grey Cup game ceremony Sunday; PM is anxiously awaiting addition to family. If vice-regal punter maintains form, he will break Trudeau's record for kickoffs—32 yards.

Lost Federal Aid Money Stuns City

By
CLEMENT CHAPPLE
Times Staff

Victoria and Vancouver city officials were stunned Thursday to learn they will get none of the $21.7 million allocated by Ottawa to B.C. municipalities to ease unemployment.

The money, provided by Ottawa but allocated by the provincial government on a "first come, first served" priority, ran out before Victoria's application was in, Deputy Municipal Affairs Minister Jim Baird said today.

Victoria officials said they could not have worked faster to get the full application forms filled out and delivered.

Mayor Courtney Haddock first charged "descrimination" against Ottawa but today said he is convinced he will get some money to carry out the projects.

Haddock said he has a meeting arranged with Campbell for today and "I am confident the city will receive its full share."

The city of Victoria apparently lost out because it waited until it had completed detailed application forms before requesting the money.

Municipal Affairs Minister Dan Campbell confirmed today that a telegram request for money was sufficient to get on the first come first serve list.

Campbell also said projects did not have to be new work, but could have been taken out of regular capital budgets if they were designed to create employment.

Told of Campbell's statement, Haddock said "I just can't believe that to be true." He said the projects had to be carefully worked out and applied for.

The application went out early this week, officials said, but they could not say exactly when it reached Baird's desk.

Vancouver also landed in the category of latecomers and failed to get any of the federal works money.

B.C. MATTER

Esquimalt-Saanich M.P. David Anderson said today from Ottawa that allocation of the feleral money was in the hands of the province.

"I privately and personally have great sympathy for the city," Anderson said, but there is nothing Ottawa can do.

Finance Minister Edgar Benson said in the Commons Thursday there was no plan at present to enlarge the fund.

Benson was replying to a question by Tommy Douglas, former NDP leader, who broke the news that the money had run out before Victoria and Vancouver received any.

Anderson said the money was allocated to B.C. by Ottawa on the basis of the province's unemployment rate, and expressed some surprise

Continued on Page 2

COPTERS, PLANES SEEKING HIJACKER

PORTLAND, Ore. (AP) — Helicopters and planes today resumed a forlorn search over the brushy and timbered foothills of the Cascade Mountains for the parachuting hijacker of a Northwest Airlines jet.

The hijacker and his $200,000 ransom "took leave" of his unwilling crew in the Woodland, Wash., area 25 miles north of here as the plane flew low and slow from Seattle to Reno, Nev., en route to the man's demanded destination, Mexico.

Authorities held out little hope, however, that the hijacker would be found.

"He's probably long gone," a Clark County, Wash., sheriff's deputy said.

It was the first time an aircraft hijacker had used a parachute to make his escape and it was the largest sum of money an air pirate had ever escaped with in the United States.

U.S. Deficit Balloons

WASHINGTON (Reuter) — The United States balance of trade with foreign countries plunged into a deficit of $821,400,000 in October — the biggest deficit recorded since the 1930s — the commerce department announced today.

The September trade balance had shown a surplus of $265,400,000.

The total deficit for the first 10 months of the year was $1,492,100,000, compared with a surplus of $2,553,800,000 in the first 10 months of last year.

Recurring deficits in the U.S. balance of trade—the difference between what the country sells abroad and what it imports— was one of the reasons President Nixon decided on his new economic program, announced Aug. 15. The new policy includes a 10-per-cent surcharge on imports.

The deficit reported for October was the sixth in the last seven months.

Both imports and exports declined during the month—but exports dropped more steeply. Imports fell 16.8 per cent but exports were down by 39.9 per cent.

The reverse was true in September when exports climbed by 22.6 per cent and imports went up 7.8 per cent.

In Ottawa Alastair Gillespie, acting industry minister, said today about 44,000 Canadians have lost their jobs because of the Aug. 15 U.S. 10-per-cent surtax on imports.

He told the Commons that this figure is below the original estimate of the number of workers who would be affected by the surcharge

Replying to questions by NDP Leader David Lewis, Mr. Gillespie said less than $2 million of the $80 million special fund designed to offset unemployment caused by the U.S. surtax has so far been approved by the government.

This money would provide work for 3,000 persons.

Who Is Deputy Minister?

By BRUCE YEMEN
Times Staff

Who is B.C.'s deputy minister of industrial development, trade and commerce?

Only Waldo Skillings may know for sure — and so far he hasn't told the world.

Robert Renwick, 54, is still officially listed as the deputy to Skillings in the industrial development, trade and commerce portfolio.

But the secretary to the deputy minister is unable to say whether Renwick is still there. Neither is the secretary to the minister.

And the minister?

He declined to return a telephone call Thursday without knowing what the call was about.

Earlier Thursday, on his way to cabinet, he said "no comment, no comment" even before anyone had asked him a question.

RECORDING

Renwick's home telephone is answered by a recording which says the number is no longer in service.

So far as can be determined, no cabinet order has been passed removing him from his job. He was appointed deputy minister four years ago when Ralph Loffmark, how health minister, was the minister in charge.

Some government officials admitted they had heard some "rumblings and rumors."

Since deputy ministers are appointed by the cabinet. Civil Service Commission members have no official role in selection of new deputies.

RUMORS

Deputy Provincial Secretary L. J. Wallace couldn't be reached for comment. Skillings was unreachable again today.

There have been rumors in the city that a new deputy minister will be appointed soon from outside the department — possible a former pulp mill executive.

Skillings, the second member for Victoria in the legislature, succeeded Loffmark in the portfolio three year ago.

Renwick is a former federal trade official. The Nov. 25 B.C. Gazette still lists him as deputy minister.

Indian Leader Charges Tomahawk Job by MPs

OTTAWA (CP) — Harold Cardinal, leader of the Alberta Indian Association, today accused Liberal members of the Commons Indian affairs committee of trying to do a hatchet job on him.

He said Judd Buchanan, parliamentary secretary to Indian Affairs Minister Jean Chretien, was among those "trying to turn the committee hearings into a kangaroo court."

Mr. Cardinal appeared before the committee to defend his association against charges by Mr. Chretien that he provoked a strike of 1,275 Indian school children on three northeastern Alberta reserves.

A new issue was added to the hearings Thursday when Mr. Chretien said the Alberta association had failed to give a proper accounting of about $250,000 in federal funds.

The money was intended for community development and leadership programs on the reserves but at least half of it went for administration of the association, Mr. Chretien said.

Mr. Buchanan returned to the accounting question today after first making references to Mr. Cardinal perhaps being a Conservative candidate in the next federal election.

Mr. Cardinal said Liberal MPs were trying to make political hay out of the Alberta strike situation. He said he would keep out of partisan politics as long as he was president of the Alberta Indians.

His defence of his association's accounting procedures was termed "totally inadequate" by Mr. Buchanan.

During six hours of questioning today, Mr. Cardinal said his association has accounted for "every penny" of federal funds it received.

In Calgary, William Wuttunee, a Cree Indian, said today the federal government is spending "lots of money on the Indians," but some Indian association executives are "using these funds to exploit their own people while living very high themselves."

INDEX

	Page
Births, Deaths	29
Classified	29-37
Comics	39
Duncan, Cowichan	20
Entertainment	22-23
Family Section	26-28
Finance	8-10
Prairie News	21
Sports	12-14

India Woos Bangla Desh

CALCUTTA (UPI) — Key members of the rebel Bangla Desh (Bengal Land) cabinet have been called to New Delhi to discuss Indian recognition of their rebel "government," sources close to the rebels said today.

The sources said the rebels expected recognition to be announced within 10 days.

Those summoned to New Delhi included Acting President Syed Nazrul Islam and Prime Minister Tajuddin Ahmed.

The official Indian position has been that the question of recognition has been under consideration and that any steps in that direction would be made "at the proper time."

Discussions were expected to centre on India's recognition of the rebel Bangla Desh and a "treaty of friendship."

The rebel government, proclaimed March 26 in the name of East Pakistani political leader Sheikh Mujibur Rahman, has been operating from the former Pakistani consulate in Calcutta since late April.

Its military forces — the Mukti Bahini (Freedom Fighters) — claim to be on the offensive in the areas bordering India's West Bengal, Tripura and Assam states.

One possible date for recognition to be announced, the sources said, was Dec. 4, when Prime Minister Indira Gandhi is scheduled to address a public rally at Calcutta's brigade parade ground.

So confident of this are the rebels that their leaders are now making plans for an administration inside what they call "liberated areas."

The date of Dec. 15 is being studied as the time the rebels hope to return to Dacca, the East Pakistani capital.

The sources said the rebels based their optimism on what they described as their success in the military field.

Rhodesia Fight Ahead for Tories

LONDON (UPI) — The British government began a tough uphill fight today to persuade skeptical world opinion and an angry opposition that its peace settlement with Rhodesia was not a sell-out. (See also Page 15.)

It told all British embassies abroad to insist that the terms were fully consistent with the so-called "five principles" laid down by successive British governments as a condition for recognizing Rhodesian independence.

The five principles called for guarantees of unimpeded progress towards ultimate rule by Rhodesia's black African majority population. These total five million compared with 250,000 whites.

CONCESSION

British officials conceded the terms will not be satisfactory to everyone. But they described them as "realistic" and said the choice lies between such a settlement and indefinite continuation of the present deadlock and economic sanctions against Rhodesia.

Britain and Rhodesia Wednesday announced agreement to end the dispute which dates back to Rhodesia's unilateral declaration of independence from its mother country Nov. 11, 1965. The agreement came after 10 days of talks in the Rhodesian capital of Salisbury.

The government ordered a full-scale parliamentary debate on the settlement next Wednesday to push its campaign to convince public opinion.

Indications were that it would be difficult.

In Parliament Thursday after Foreign Secretary Sir Alec Douglas-Home outlined the terms, Denis Healey, foreign affairs spokesman for the opposition Labor Party, asked Sir Alec pointedly whether the agreement is "meaningful."

Continued on Page 2

Foster Parent Age Lowered to 19

By ANN DUNSMUIR
Times Staff

Family and Children's Service has lowered the age requirement for foster parents to 19 years in an attempt to find enough homes for children already in care.

Victor Belknap, superintendent of child welfare for B.C., said his department had never had a restrictive age policy for foster parents.

"We stress maturity and stability in the prospective parents," he said. "If a 16 or 17-year-old couple were sufficiently mature to meet the needs of a particular child we would accept them as foster parents."

Belknap said, "Family and Children's Service is breaking out of a tight policy and I welcome the change."

Gordon Wright, executive director of the service, announced the change of policy at the opening of an intensive campaign for more foster homes at Hillside shopping centre Thursday afternoon.

Before the change in policy foster parents had to be 25 years of age and married a minimum of three years.

The change is opposed by members of the Foster Parents Association.

"It will be a case of the blind leading the blind," said Mrs. Thelma Davis, the association's president.

Wright said that "standard foster parents" were not asking for children more than 12 years old.

"We need 15 to 20 foster homes right now, today," Wright said. "Half this number are needed for children in their teens."

Wright thinks an adolescent doesn't need "parental subsitutes in a tight family situation.

"Teen-agers need a younger couple who can understand what it's like to be an adolescent," he said.

"It is the young social workers who hang in with adolescents," Wright said. "Cool Aid has proven this time and time again. We are just accepting reality."

Wright pointed out that the service's receiving and diagnostic centre keeps children a maximum of six weeks.

Mrs. Bernice Packford, a social worker with the service, said there is a need for 20 to 30 foster homes a month but only an average of four are found.

"We just can't take children into care when we should," she said. "We pay for it when they end up in jail or a mental hospital."

One 14-year-old boy already has a home because of the change in policy.

Bruce and Marion Pelham, both 21, attended the campaign meeting and immediately offered their home to a runaway boy from Riverview whom they had met through Big Brothers.

Pelham said that when he was a teenager he had been in trouble himself and "friends who were older cared for me."

Pelham met his new 'son' through volunteer work at The Bishop Cridge Centre for the family.

"I know he could go back to his friends and start shooting heroin again," Pelham said. "But he has to have a chance."

Thousands Stranded

NEW YORK (AP) — Thousands of motorists in the northeastern and mid-Atlantic states spent Thanksgiving in the homes of strangers or in their cars as record snowfalls halted traffic.

Snow nearly two feet deep covered New York's capital city, Albany. The state's 25,000 employees there were allowed to report to work late today so they could dig out.

The national weather service in New Hampshire called the storm in that state "the worst in 20 years." Up to 18 inches of snow fell.

State police at Milford, Pa. housed more than 100 persons who were stranded in snow-bound cars after a storm dumped 16 inches of snow on that area.

Troopers rounded up food for the hungry travellers.

CUP MADNESS BUILDS SLOWLY

VANCOUVER (CP) — Pre-Grey Cup enthusiasm—with two days to go before the east-west classic—is, in a word, subdued.

As one writer put it:

"Football fever in Vancouver has soared to 98.7 degrees."

Possibly residents are approaching the game with caution, cognizant of the fact that this city has produced some wildly exuberant sports crowds in the past.

The most recent example was in 1966, the last time the Grey Cup was played here. A total of 689 persons were arrested in weekend revelry and rioting.

This year, steps are being taken to keep things quieter.

CHANGE PARADE

The parade, which traditionally brings crowds downtown on game day, is being held the day before the game and it will start and finish in a remote corner of the city without coming within earshot of downtown.

City police have drafted a secret, 30-page memo on security arrangements and while they won't say what's in it, they stress the police intend to present a "low profile" during the festivities.

"This a celebration, not a confrontation," says Deputy Chief Tom Stokes.

"If they want to celebrate in the streets and run up and down them and if some of the fans from Calgary decide to bring horses through the streets—they can go ahead."

There are expected to be some 36,500 persons—fans and workers—in Empire Stadium at 1:30 p.m. PST Sunday when Governor-General Roland Michener kicks off. Cloudy skies and showers are forecast for the occasion.

ROOMS GO HIGH

In Vancouver, there were unconfirmed reports of room scalpers, sub-letting prepurchased rooms at up to twice the normal rate.

The B.C. Hotels Association says hotels in the metropolitan area are booked solid for the weekend, but rooms still were available in such outlying communities as Langley, Aldergrove and White Rock.

HAPPY MISS GREY CUP is Montreal's Debra Barbagallo, chosen Thursday night in Vancouver. Chosen runner-up was Miss Winnipeg Blue Bomber, Laurel-Jayne Gall, 20, and second runner-up was Marlene Shepherd, 19, Miss Ottawa Rough Rider.

Group Backs Full Slate

A Victoria citizens' group has selected a full slate of preferred candidates in the Dec. 11 civic elections.

The Committee of Concerned Victorians announced today it has added aldermanic candidates Bob Ellis and Joseph Richards to its list.

Earlier the CCV chose mayoralty candidate Peter Pollen and aldermanic hopefuls Jim Beaubien and Joyce Heynsbroek.

Spokesman A. L. Watson said the CCV will meet Wednesday to choose a slate of candidates for the school board elections.

Watson said the slate fulfils the need for a broad spectrum of representatives in council to temper the present rather "one-side business orientation" of current aldermen.

"There is a need to emphasize a people-oriented development for Victoria with full electoral rights for tenants," Watson said.

He added that the city needs encouragement of light industry in order to broaden employment potential and improve its tax base.

Professor's Solution: Restrict Reid Site

The city should apply restrictions to the Reid Centre site if a proper project cannot be negotiated, Dr. Charles Forward, head of the University of Victoria's geography department, has suggested.

If the city had only slapped restrictive zoning years ago on height and floor space, the property wouldn't have such a high value today. It is this which is forcing "massive development," he told the annual meeting this week of the Victoria branch of the B.C. Association of Professional Engineers.

If restrictions are applied soon to the Inner Harbor property, its appraised value might be forced down to the point where the city can afford to buy it.

"Perhaps if it were integrated wits the Ocean Cement property now acquired by the city for a park, the new development on a smaller scale could spread on to part of the Ocean Cement property."

The park could then be a narrrrow strip, rather than a block, and the whole thing could be integrated with Bastion Square, he said.

Forward also urged clearing up for new uses a number of derelict and obsolete properties on the Inner Harbor and moving others out.

PUBLIC ACCESS

If more public access is made available on the Inner Harbor and other seaside areas of Greater Victoria "it is quite possible that over a period of time inland properties will become sufficiently enhanced in value by the opening up of the waterfront to balance the loss of tax revenue," he said.

"It is hard to prove, but it is logical, that people will pay more for housing even well inland, in a residential area that offers public access to the waterfront," said Forward.

Tank Farm Reduced

A tank farm proposal for near Fisherman's Wharf in Victoria harbor has been rejected by city council in favor of a smaller installation.

The proposal, made jointly by Imperial Oil Ltd. and Dennis Shellfish Company, ran into criticism last week because of alleged fire hazards.

City hall has been trying to find a way to move or alter present petroleum storage tanks to decrease the hazard.

The first proposal for a 60,000-gallon tank farm to serve a planned marina on Huron Street was criticized by Ald. Peter Pollen, who was not at Thursday's council meeting.

Pollen said the plans were contrary to assertions made last year before the Victoria Advisory Planning Commission that all petroleum storage in the harbor area was a constant danger to the city.

The new proposal can be accommodated within ordinary zoning, with a limit of 30,000 gallons of storage.

Rahway Prison Peaceful

RAHWAY, N.J. (AP) — Officials are again in control of Rahway state prison after reaching a peaceful agreement with 500 rebellious convicts who held two wings of the maximum security prison for 24 hours.

The prisoners released their remaining five hostages Thursday night in return for a promise of no reprisals against them. They also were permitted to air their grievances to three reporters who entered the prison.

Officials pledged full negotiations on the grievances.

The prisoners' demands included better medical care, better food, prompter parole hearings and an end to alleged racism by white officers.

The Rahway hostages included U. Samuel Vukcevich, the prison superintendent. He was treated at hospital for cuts, apparently caused by stab wounds, and injuries to the pelvis and spine.

CLAIM GUARD DID IT

Prisoners contended that Vukcevich, 43, was stabbed by a prison guard who pulled a switchblade knife when fighting began Wednesday night. The prisoners released a statement purported to have been signed by the superintendent in which he said the convicts did not harm him and sought medical attention for him.

Two of the guards held hostage were in hospital with injuries that included a possible fractured arm to one. Authorities said the injuries were not serious.

. . . RHODESIA

Continued from Page 1

He recalled that Rhodesian Premier Ian Smith had remarked to reporters in Salisbury "we already have majority rule."

"If this is the spirit in which he approaches the agreement, no member of this House and no rational person could regard the agreement as being meaningful at all," Healey said.

Gilbert Lyon, a Labor Party backbencher, branded the terms "a sell-out."

At the United Nations in New York, after Britain's delegate Sir Colin Crowe explained the agreement, Soviet ambassador Yakov Malik denounced it as a "racist imperialist bargain."

British officials said they fully expected similar reaction from most UN African members.

In Ottawa, External Affairs Minister Mitchell Sharp told reporters Thursday that Canada's position is that there should be no independence without majority rule.

Jospeh Godber, British minister of state, will meet with Sharp in Ottawa Saturday to explain the agreement.

Sharp told the Canadian Commons Canada will not lift its economic sanctions against Rhodesia for the time being and will take its own view of the agreement in light of all the facts.

Later he told reporters when and if Canada lifts its sanctions would depend to a large extent on the view and actions of the United Nations.

Canada's main concern now, Sharp said, is seeing that the Rhodesians themselves are given ample opportunity to express themselves on the agreement.

In Addis Ababa, the organization of African Unity said today the agreement was an "outright sell-out," on the part of Britain and urged Africans to take "matters into their own hands" to assert their rights.

BREAST CANCER: A MEDICAL DILEMMA

Radical surgery has long been regarded by most cancer specialists as *the* treatment for breast cancer. But — as reported in the December issue of Reader's Digest — a growing minority of cancer experts believe that far less mutilating forms of treatment may give breast-cancer patients an equal, or even better, chance of survival. What lies behind this medical controversy? Should women consent to radical mastectomies? Or should they search instead for surgeons willing to perform more conservative and less disfiguring operations? How can breast-cancer patients *maximize* their chances of survival? For a frank and honest discussion of these and other questions, read CONTROVERSY OVER BREAST CANCER — in December Reader's Digest. Pick up your copy today.

KINSMEN GIANT XMAS BINGO IS BACK

TUES., DEC. 7, MEMORIAL ARENA

8 P.M.

Play all 14 games for only $2—All Cash Prizes

All Seats Reserved — Extra Card 50c

Tickets On Sale at Memorial Arena

All Proceeds to Kinsmen Community Services

. . . CITY STUNNED

Continued from Page 1

that it did not get distributed on the same basis by the province.

Campbell said today he had clearly stated after Ottawa announced the money was available that it would be disbursed on a first come, first served basis.

But officials at city hall today said they could find nothing in writing about application times except for the final deadline of Jan. 31, set by Ottawa.

Vancouver Mayor Tom Campbell said today that his city had made its application in time.

The municipal affairs minister replied, however, that Vancouver received $3.5 million for works projects from an earlier federal program and has yet to spend any of the money.

This means other municipalities were not able to use the funds Vancouver already had received, Campbell said.

Victoria's hope was to get financial help for a $400,000 sewer project for Wharf Street to help in its urban renewal plans.

The second priority was removal of a large quantity of rock beside the Memorial Arena, worth $250,000.

Saanich and Oak Bay both succeeded in applying on time. Oak Bay will rekeive $266,090 and Saanich wins $388,300. Esquimalt says it has tentative approval for a $113,000 project in that municipality.

Officials of Victoria said today they began to suspect something was wrong Thursday and immediately reapplied for the loan money through another Ottawa-funded make-work scheme.

This money would be allocated in Ottawa, instead of here, but MP David Anderson said he doubts the city is eligible because the "incentives" program is basically for non-municipal organizations.

Officials said the application forms for eligibility under the now spent loan program are lengthy and complicated, requiring full description and costing of the projects to be undertaken.

The projects were also required to be new work, not included in current city plans or capital budgets.

Window Smashing Youths Held

Two Victoria juveniles were apprehended Thursday after windows in three city businesses were smashed and items taken from displays.

Police said the culprits will appear in juvenile court.

Windows at Ingledew's Shoes, 749 Yates, Kresge's, 1100 Douglas and Young and Banfield, 794 Fort, were broken about midnight Wednesday.

Police said some unmatched shoes, a few $10 watches and a $30 set of headphones were removed.

The windows were valued at about $150 each, police said.

capital scene

Red Cross blood donor clinics will be held:

Monday, at the Union Centre, 2750 Quadra St., 3:30 to 5:30 p.m. and 6:30 to 8:30 p.m.

Tuesday, at CFB Dockyard, 9 a.m. to noon and 1:15 to 4 p.m.

The quota for the clinic is 350 donors.

A television panel sponsored by the Consumers' Association of Canada and the Better Business Bureau will discuss the buying, driving and maintaining of bicycles, on "Bicycle Briefing" on Channel 10, Nov. 29, 7-8 p.m.

Unicyclist Killed

LANGLEY, B.C. (CP) — A 15-year-old boy riding a unicycle was killed Thursday night when he was struck by a car.

Dead is Richard John Matheson of Langley. Police said the boy was skilled at riding the one-wheeled cycle and that visibility was obscured by heavy rain.

HONDA 750
WINTER
DISCOUNT
3385 Douglas 382-2222
PEARSON

the weather

The major storm which developed off the B.C. coast Thursday lashed the coast with gale-force winds and heavy rain. Gusts to 68 miles per hour were recorded at Comox overnight and to 63 at Estevan Point on the west coast as the rapidly deepening low pressure centre passed northward just off shore. The strong moist onshore flow will continue today but there will be some improvement Saturday as a brief ridge of high pressure develops between storm systems.

DOMINION PUBLIC WEATHER OFFICE

5 a.m. forecasts

Valid until midnight Saturday

Greater Victoria: Today, cloudy. A few showers. Gusty winds; Saturday, mainly cloudy. Highs today near 50. Lows tonight upper 30s. Highs Saturday upper 40s.

Lower Mainland: Gale warning over for adjacent waters. Today, cloudy. Periods of rain. Saturday, mainly cloudy. A few showers in the morning. Highs today near 50. Lows tonight upper 30s. Highs Saturday upper 40s.

East Vancouver Island: Gale warning in effect for adjacent waters. Today, cloudy. Periods of rain. Gusty winds. Saturday, mainly cloudy. A few showers. Highs today near 50. Lows tonight mid 30s. Highs Saturday upper 40s.

North and West Vancouver Island: Gale warning in effect for adjacent northern waters. Today, cloudy. Showers. Gusty winds at times. Saturday, mainly cloudy. A few showers. Highs today and Saturday 45 to 50. Lows tonight upper 30s.

TEMPERATURES

YESTERDAY

	Max.	Min.	Precip.
Victoria	45	38	.09
Normal	48	41	—

ONE YEAR AGO

Victoria	43	35	.05

ACROSS THE CONTINENT

St. John's	34	26	trace
Halifax	46	41	.85
Montreal	31	25	—
Ottawa	28	25	—
Toronto	39	30	—
North Bay	31	23	—
Churchill	29	27	.03
Thunder Bay	27	16	trace
Kenora	24	18	trace
Winnipeg	23	20	trace
Regina	24	17	trace
Saskatoon	17	02	.02
Prince Albert	12	07	.06
Medicine Hat	21	18	trace
Lethbridge	23	09	—
Calgary	23	08	—
Edmonton	18	13	.01
Penticton	42	35	.16
Cranbrook	38	31	trace
Vancouver	44	41	1.14
New Westmin.	41	39	1.01
Prince Rupert	46	38	.04
Prince George	36	22	trace
Nanaimo	45	40	1.11
Kamloops	39	34	.05
Revelstoke	37	34	.15
Fort Nelson	09	07	.10
Peace River	16	03	.02
Whitehorse	04	02	.19
Fort St. John	19	14	.06

U.S. Temperatures: New York 39, 33; Chicago 44, 36; Detroit 37, 31; Anchorage 12, 0; Honolulu 77, 71; Seattle 47, 43; Portland 49, 42; San Francisco 57, 43; Los Angeles 65, 48.

World Temperatures: Rome 34, 54; Paris 39, 46; London 50, 54; Berlin 36, 45; Amsterdam 32, 43; Madrid 32, 39; Moscow 23, 28; Stockholm 32, 37; Tokyo 43, 63.

CITY'S WEATHER RECORD

Sunshine, Nov.	47.9 hrs.
Last Nov.	85.5 hrs.
Normal (30 years)	69.1 hrs.
Sunshine, 1971	2023.7 hrs.
Last Year	2361.1 hrs.
Normal (30 years)	2128.9 hrs.
Precipitation, Nov.	3.84 ins.
Last Nov.	2.76 ins.
Normal	
Normal (30 years)	3.32 ins.
Precipitation, 1971	21.19 ins.
Last Year	15.05 ins.
Normal (30 years)	21.72 ins.

Sunrise, Sunset Saturday

(Pacific Standard Time)

Sunrise 07:39 Sunset 16:23

TIDES AT VICTORIA HARBOUR

	Time	Ht.	Time	Ht.	Time	Ht.	Time	Ht.
	H.M.	Ft.	H.M.	Ft.	H.M.	Ft.	H.M.	Ft.
26	02.10	3.9	10.10	8.9	17.10	5.8	20.55	6.1
27	02.55	4.9	10.20	9.1	17.40	4.4	23.30	6.1
28	03.35	6.0	10.40	9.4	18.10	3.0		
29	02.45	7.0	05.15	7.0	11.05	9.7	18.55	1.8
30	04.30	7.9	06.00	7.9	11.30	10.0	19.40	.7

TIDES AT FULFORD HARBOUR

	Time	Ht.	Time	Ht.	Time	Ht.	Time	Ht.
	H.M.	Ft.	H.M.	Ft.	H.M.	Ft.	H.M.	Ft.
26	03.50	4.8	11.50	11.7	18.45	6.1	23.55	7.8
27	04.50	6.1	12.05	11.6	19.15	4.6		
28	02.00	8.5	06.05	7.5	12.35	11.6	19.55	3.2
29	03.40	9.7	07.20	8.7	12.50	11.6	20.25	1.8
30	04.40	10.8	08.30	9.7	13.30	11.7	21.10	.8

BOX OFFICES OPEN TODAY

ICE CAPADES

DEC. 15 thru 18
VICTORIA MEMORIAL ARENA

RESERVED SEATS, 3.50, 4.00, 4.50. Tickets on sale at Memorial Arena, Eaton's, The Bay, Simpsons-Sears, Woodward's.
PHONE RESERVATIONS, 384-4522 ONLY
SHOW TIMES, WED., THURS., 7:30 P.M.; FRI., SAT. 8:00 P.M.; SAT. MATINEE, 2:00 P.M.

SPECIAL CHILDREN AND STUDENT PRICES 18 YEARS AND UNDER 1/2 PRICE

WED., THURS., 7:30 P.M.; SAT. MATINEE, 2:00 P.M.
Eaton's, The Bay and Simpsons-Sears Victoria customers only may use their charge accounts.

mills paint sales

YES!! WE ARE STILL OPEN FOR BUSINESS DURING CONSTRUCTION OF OUR NEW PREMISES!!

FARGO INTERIOR LATEX GAL. 3.95	ONE COAT SUPERTEX LATEX GAL. 7.95
MILCRAFT INTERIOR LATEX GAL. 5.95	SHEEN-GLOW SEMI-GLOSS ENAMEL GAL. 7.95
MILCRAFT SEMI-GLOSS ENAMEL GAL. 5.95	PORCH AND MARINE INTERIOR - EXTERIOR ENAMEL GAL. 8.95
SCRUBBABLE!! INTERIOR LATEX GAL. 7.95	*Spruce-Up for Christmas*

Use Your Chargex
CHARGEX
3172 DOUGLAS STREET
Across from Mayfair
Daily 9:00 to 5:30, Fri. 9:00 to 9:00 383-8412

CANADA JAY is a Vancouver Island resident that has so far eluded Victoria's Christmas bird counters. (Harold Hosford photo.)

WILDLIFE
harold hosford

Bird Book Will Record Annual Yule Madness

At sunrise, on Dec. 18, the 1971 version of the 72-year-old North American Christmas ritual will get under way. By the time its observance has been completed, at sunset on Jan. 2, more than 15,000 of the faithful in nearly 900 communities from Newfoundland to Hawaii will have paid their obeisance.

To be part of these rites, the chosen will have walked, skied, snowshoed or rode in everything from a skidoo to an airboat, to gain a place at the altar. They will have energetically combed woods, fields, marshes, mountains, beaches, oceans, jungles and even deserts to prove their faith. They will have endured ice, snow, sleet, rain, boiling heat and even tempestuous seas to ensure their salvation.

And when it's all over they'll pay a dollar to have their names and efforts enscribed forever in The Book.

The ritual is that annual mid-winter madness known as the Christmas Bird Count; the participants are those intrepid naturalists who, forsaking all else, will take to the field to count birds, and The Book is American Birds where the efforts of the faithful are duly recorded.

BIRDERS' BIBLE

It all started back at the turn of the century when Frank Chapman got a bunch of his New England birding buddies together for a Christmas bird walk. They published the results of their walk in Bird Lore, the birder's bible of the day. From this modest start grew today's highly-organized and often competetive bird-watching binge.

The whole effort is now organized by the National Audubon Society with the essential aid of co-ordinators all over the continent. Counts are carried out under strict regulations, designed to provide comprehensive coverage of the area.

Obviously not every bird is counted, but by covering the same area year after year and using the same counting techniques, a reliable sample of the continent's bird populations can be obtained. From this, trends that might indicate environmental deterioration can be recognized. So it's not all in fun. Some useful information does result from these shenanigans.

Canadian birders got into the count business early with our first representation coming from Ontario. Today we find every province represented. Ontario still leads the way in number of counts but Quebec and British Columbia are breathing down her neck.

LEAD THE WAY

As you might expect, southern states like California, Florida and Texas usually lead the way in the number-of-species-seen sweepstakes. Perennial leaders are San Diego, Calif., and Cocoa, Fla., both of which frequently top the 200 mark.

Only slightly behind, but always relegated to show position are Freeport and Corpus Christi, Tex., both of which are regularly in the 180 species range.

Canada, with its somewhat less salubrious weather, cannot hope to compete in this rarified atmosphere but with places like Hamilton and Long Point in Ontario both close to the hundred mark and those two west-coast front-runners, Vancouver and Victoria, often within shouting distance of 140 species, we make our mark.

There has always been a friendly rivalry between the mainland and island bird-watchers, a rivalry which has seen the Canadian lead change hands several times in recent years.

When last year's efforts were tabulated there were cries of "wait 'till next year" from Victoria's watchers. Our 128 species, gained at considerable effort against inclement weather, could give us no better than second place to Vancouver.

DIFFERENT STORY

Of course, if the additional 10 species that were seen around town during the count period but not on the day of the great event had co-operated, it might have been a different story. And who knows what might have been added if 60-mile-per-hour gales had not denied us the wonders of the Chain and Trial Island area.

But all that is water under the bridge now. The 1971 dates have been set and if you find yourself in or near Comox, Duncan, Pender Island or Victoria and want to get in on the action, contact the local compiler.

At Duncan, John Comer, R.R. 1 gets their count off first on Dec. 18. Mr. and Mrs. Allan Brooks of R.R. 1 Port Washington launch the Pender Island count three days later on Dec. 21. At Victoria, Dr. Jermey Tatum, after much anguished consultation with possible participants, settled on Sunday Dec. 26 for the capital city endeavour. You can contact Jerney at 416-3187 Shelbourne Street.

Comox will close out the Vancouver Island festivities on Dec. 27 with Mr. and Mrs. S. Belsom, Box 308, Comox, doing the honors.

Press Council Formed by Seven

TORONTO (CP) — Publishers of seven Ontario daily newspapers with a combined circulation of more than one million announced plans today to establish a provincial press council.

The council, which will deal with citizens' complaints against the press and work for establishment of common ethical and professional standards, is expected to begin operations next year.

Establishment of such press councils was a major recommendation of the Senate committee on the mass media headed by Senator Keith Davey, which submitted its report late last year.

Organizers of the Ontario press council said it will be composed of industry members, professional journalists and representatives of the public. It will have an independent chairman and all daily newspapers in the province will be invited to join.

Publishers who joined in launching the project at an initial meeting here this week were: Mark Farrell, Windsor Star; W. J. Blackburn, London Free Press; E. H. Wheatley, Brantford Expositor; John E. Motz, Kitchener-Waterloo Record; Beland Honderich, Toronto Star; R. W. Southam, Ottawa Citizen, and John D. Muir, Hamilton Spectator.

INVITE OTHERS

Delegates at the meeting, which also included a number of newspaper editors, agreed that all newspapers in Ontario will be kept informed of progress and invited to join the council.

The council's purpose generally will be to serve as a medium of communication and improved understanding between the public and those who write, edit and publish newspapers.

It will report on significant developments in the newspaper industry and act as a watchdog of press freedom, guarding against incursions into that freedom by government or special interest groups.

The council will promote high ethical and commercial standards. And it will consider complaints about the press and about the conduct of individuals and organizations toward the press.

Spokesmen at the meeting emphasized they regard a press council as much more than a complaint bureau.

Mr. Honrerich, named chairman of an interim organization committee, said:

"The council will deal with complaints from citizens who have not been able to obtain satisfaction from their local newspaper and all member newspapers are morally obligated to publish the press council's findings."

"But its purpose is much broader than that. The press council will serve as a bridge between the press and the people. It will work for the establishment of high ethical standards and it will guard against infringements on press freedom from any quarter, such as governments or pressure groups."

Add New Comfort to Your Home for Christmas!

CHESTERFIELD SUITES

YOUR CHOICE SPECIAL Ea. 399.00

LOW SPECIAL PRICE

Your choice of Modern, Colonial, Contemporary, Traditional, French Provincial. Handsome styling. All hardwood frames, reversible seat cushions. If you've been waiting for a good buy on furniture, here it is. Use your Standard Credit Card. All styles at one low special price, $399

Traditional Styled Sofa and Chair

Dacron wrapped cushions. Semi-attached pillow back, fully skirted 399.00

French Provincial Styled Sofa and Matching Chair

Fruitwood show wood frame, deep hand-tufted back, dacron wrapped cushion. 399.00

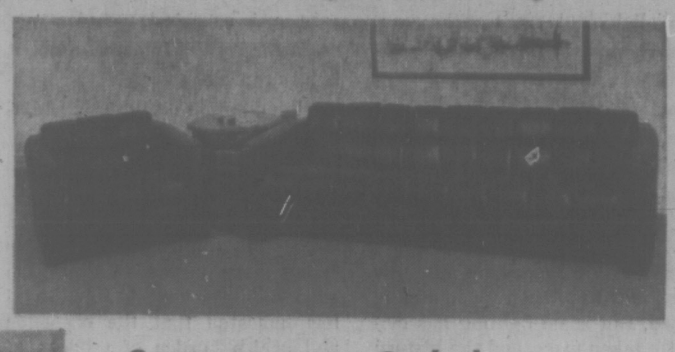

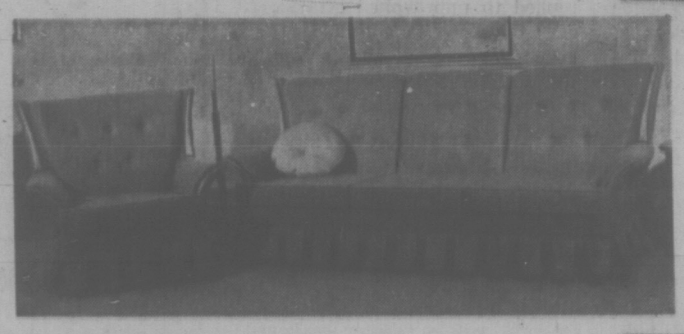

Contemporary Styled Chesterfield and Chair

Bullnose cushion, extra high contour back, Sheppard castors 399.00

Chesterfield Suite

This beautiful semi-attached pillow back sofa and chair, tuxedo styled arms, Sheppard castors, covered in the latest velvet fabric 399.00

Colonial Styled Sofa and Chair

Maple show wood frame, high semi-attached back, box pleated skirt 399.00

Tuxedo Styled Sofa and Chair

Kick pleated skirt, dacron wrapped cushion, covered in the latest styled fabrics 399.00

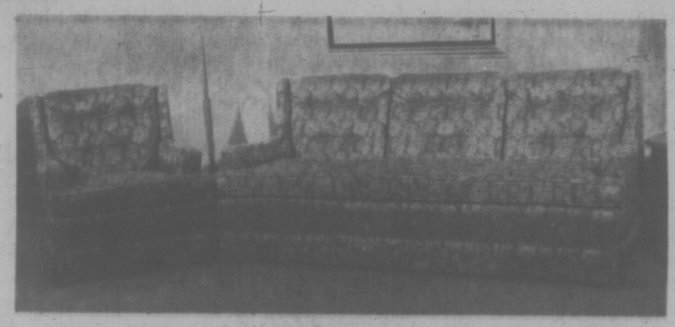

If Your Back Could Choose Your Next Mattress . . . Here Are 6 Reasons Why it Would Be a Springwall Chiropractic

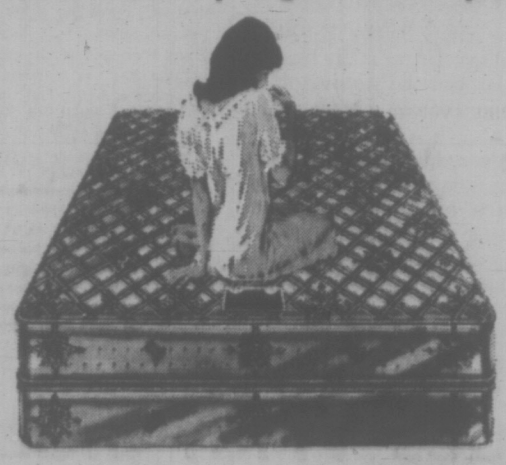

The Springwall CHIROPRACTIC by Grange. The only matched set of bedding constructed in accordance with the specifications of the Posture Committee of the American Chiropractic Association to maintain better sleep posture.

Your Springwall Chiropractic mattress provides deep down contour and balanced support for all areas of the body, minimal agitation from movement of sleeper or sleeping partner, buoyant surface comfort and adaptability to persons of varying weight and body type.

THE SPRINGWALL Chiropractic by Grange MATTRESS COMPANY

MATTRESS OR BOX SPRING 4'6" x 6', each 99.95

FOR QUALITY COLOR TV

MOTOROLA QUASAR COLOR TV

Works in a Drawer Color TV with Instamatic Color Tuning. Finest Color TV Tuning System You Can Buy!

Special Introduction — Contemporary Console

★ 100% solid state.
★ 26" "Quasar-Bright" picture tube.
★ Instamatic colour tuning.
★ All Quasar TVs feature reliability, easy tuning, easy service, a bright picture.
★ Two-year guarantee on all parts.

899.00

ONLY 33.20 PER MONTH — 36 MONTHS — TAX EXCLUDED

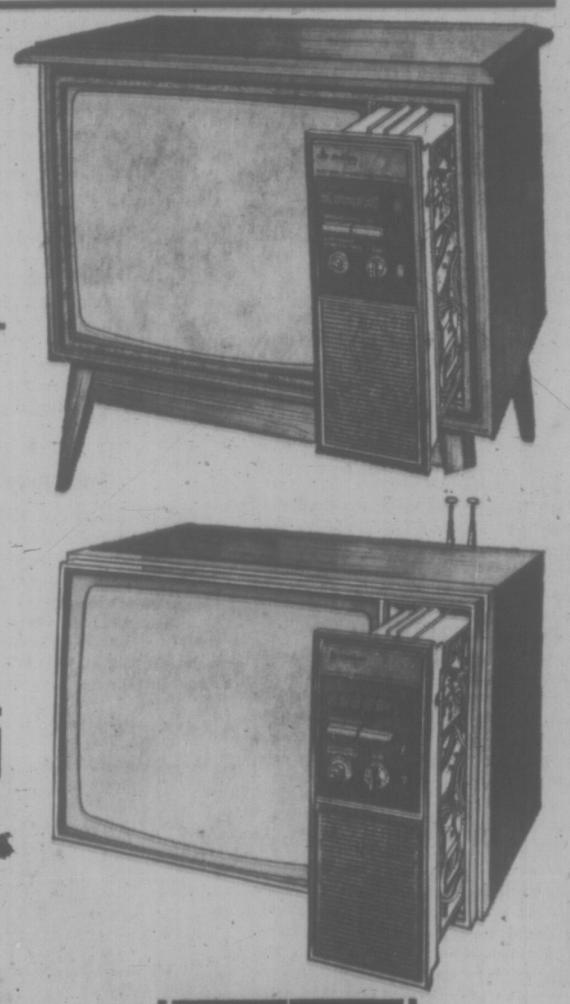

QUASAR II TABLE MODEL

★ Works in a drawer chassis.
★ 22" "Bright" picture tube.
★ Instamatic color tuning.
★ Automatically balances—hue intensity, contrast, brightness and activates Aft.

659.00

ONLY 24.34 PER MONTH — 36 MONTHS — TAX EXCLUDED

737 YATES STREET 382-5111

STANDARD FURNITURE

Victoria Times

FRIDAY, NOVEMBER 26, 1971

BRIAN TOBIN, Editor — STUART UNDERHILL, Publisher — GORDON BELL, Managing Editor

How Late Is Too Late?

A Pakistani army spokesman, asked if war with India was imminent, is said to have replied, "Imminent? The war is on." But in the absence of direct proof for reports filtering from the border-land between the two countries, much of the fighting so far appears to be in the broadcast waves and press columns. Localized land and air operations have been reported and denied. But some fighting has evidently taken place, and the history of hatred between the two countries makes it obvious that a major conflict could be very near.

Efforts, such as that of U.S. State Secretary Rogers, are being made to cool the confrontation, but China warns that it "resolutely supports Pakistan against foreign aggression and interference". The Soviet agreement with India provides for consultation if India is invaded. But the possibilities for error in determining who is the aggressor and who the victim in a case such as this leave plenty of room for desired interpretation. It is hardly likely that a heavy Chinese intervention on the side of Pakistan would not be countered in some way by Russian aid to its ally.

While India denies aggression — although admitting that her troops have orders to cross the border if attacked — New Delhi has indicated that the economic and health burden of millions of Pakistani refugees is intolerable, and that it will be necessary to establish a government in East Pakistan to which these unfortunate exiles can return without fear of savage reprisals. That appears to give India an urgent motive, if nothing else.

The whole situation exists in a partial vacuum. The refugee problem has received some assistance from the United Nations and individual countries, but far from enough to meet the obvious need. India, clearly unable to cope with the heavy costs, is carrying the load as long as it can. There is a curious world detachment from the terrible events that drove the refugees from their homes, their resulting plight and now the possibility of a deadly war of inestimable repercussions.

Pakistan has declared it will defend its "honor and territorial integrity". India says it has only replied to unprovoked attacks. If ever there was a situation which called for urgent action by the world body set up to handle such problems, surely this is it. Yet the United Nations has taken no active steps to control the clash.

The U.N. is not an entity in itself, it represents only the combined will of its members. It will win strength and prestige by successful action, but its position — already precarious in several respects — will be further weakened if apathy or indecision encourages a war in the heart of Asia.

A Pharmaceutical Guide

With all the endless variety of prescription and non-prescription drugs the public is taking it comes as a shock to learn that, according to a report in the Vancouver Sun, there are fewer than 200 pharmacies in the province — out of a total of about 500 — which exercise "any form of drug check on their individual customers."

However, the notion is gaining ground that the pharmacist has a role as interpreter, in conjunction with the doctor, of the possibly dangerous effects of mixing drugs. Mr. Ben Gant, a pharmacist from Kelowna, has prepared a comprehensive index on drug interaction and is engaged in spreading the use of this pharmaceutical guide throughout B.C.

Mr. Gant argues that the preparation of drug inventories and analyses of drug effects on individuals is feasible and that, if the store cannot afford to hire extra personnel to do the job, the customer would not mind paying a bit more to ensure that his health was protected.

As drug use becomes more widespread and while the price of drugs remains a heated topic, pharmacists would do well to heed their colleague's advice and give further attention to the problem of drug interaction. Doctors and patients can do their part as well in establishing a vital communication with the druggist.

Lasting Litter

It seems reasonable to expect longer life from plastic boxes as recyclable receptacles for beer bottles than the currently used cardboard cartons. Cartons tear, fall apart and turn soggy when wet.

But before the B.C. Liquor Control Board proceeds with the suggestion that plastic be used instead of cardboard, it should be thoroughly satisfied that the cartons are going to be returned along with the empty bottles. If a plastic box is discarded, as many beer cartons are, then the removal of the litter may become a more serious problem.

Cardboard, unsightly as it may be when dumped beside the road or in the bush, at least breaks down after a period of time and merges with the ground. Has the liquor board determined how long it takes plastic to disintegrate?

". . . that was a great war speech . . . let's hope Goldie Meir doesn't take it too serious . . ."

CHARLES BARTLETT

The Flags on Ships Offshore

NAPLES — Soviet diplomats are running so far behind the Soviet navy in Moscow's penetration of the Mediterranean that the show of force must be counted, in military terms, an extremely high-risk venture.

However, Russian rhetoric in running ahead of the cold facts of Mediterranean life. Boasting in July that the new Soviet fleet "ties the imperialists' hands," Admiral Grashkov said the skill of Soviet shipbuilders is attested by the navy's ability to spend long periods at sea without using overseas bases.

But the Soviet's lack of Mediterranean bases outside Egypt is a deficiency that will leave the shiny new ships dangerously exposed if hostilities develop. Even their peacetime purpose of "showing the flag" is restricted by their lack of access to ports. They can't pour vodka for visiting dignitaries as long as they must anchor at sea.

Grashkov is rated brilliant by American admirals for his success at pulling together political support, hardware, and crews to float, almost overnight, a modern navy. But he badly miscalculated when he decided that the aircraft carrier was an obsolete weapon, and intelligence photographs, which closely scan the Russian shipyards, disclose no evidence of any effort to correct his mistake.

A lack of carriers and bases along the North African coast means that Soviet

Soviet Cruiser . . .

ships sailing beyond the defence radius of the Egyptian bases have no air cover. They carry the offensive sting of surface-to-surface missiles which can inflict first-strike damage on the NATO fleet. But outnumbered and trapped in a sea with narrow outlets, they would be easy prey for NATO aircraft.

Wisely the top American admirals in the Mediterranean, NATO Commander Horacio Rivero and Sixth Fleet Commander Gerald Miller, are taking a cool, unexcited view of the Soviet presence. There was a time when the navy seemed to magnify its implications. But these admirals candidly balance their concern at sharing the sea with 10 Soviet submarines and a shifting number of capital ships against the power which they can call into action.

Miller even explains the psychology which produces incidents when Soviet ships or helicopters brush close to Sixth Fleet units. "There are squareheads in the Russian Navy like there are in all navies," he says, "and when they get orders to ascertain the identity of an American ship, they sometimes take foolish risks to be sure they don't make a mistake."

Vulnerability Known

Most incidents of Russian brashness are like the exuberance of a man driving his first sports car. They want to show off their navy, but they are well enough aware of its vulnerability to avoid great risks. In fact, the stubborn presence of a sinkable Soviet navy in the Mediterranean is something of a promise that Moscow intends to behave. It is even a reassurance in regard to the Middle East.

So the real significance of the Mediterranean confrontation lies in the fragile politics along the shore. It is hard to understand how a ship can affect political attitudes, but this reporter is satisfied, after a swing through most of the fragile countries, that the outlook of peasants in places which have known much aggression is colored by the flags they see flying on ships offshore.

This floating American presence grows more important at a time when this part of the world is unclear on the implications of the Nixon doctrine and the daily press carries exaggerated accounts of the isolationist intentions of the United States. The fleet sails as a refutation of fears that a shift is occurring in the balance of power.

(c) 1971 Publishers-Hall Syndicate

So Expansive in Dialogues With Citizens

MAURICE WESTERN

OTTAWA — Mr. Trudeau is criticized almost every week for the reticence of his replies in the House of Commons. But there is a reverse to this coin. Never before have we had a prime minister so expansive in dialogues with private citizens at meetings in the country.

The results are sometimes curious. If Mr. Trudeau gives nothing away in Parliament, he often appears in public to be probing the minds of his questioners as he probably did when he was a teacher instructing students. In this process, thoughts occasionally emerge which seem to have so little to do with the context as to raise further and puzzling questions.

At a town hall meeting in London, Ont., of which the text has been made available, the prime minister dealt, among other things, with foreign policy. He entered the now standard defence, covering such matters as relations with the United States, recognition of China and his celebrated remarks in the Soviet Union. There follows an obscure passage which seems to have only the most tenuous links with his earlier train of thoughts.

Mr. Trudeau had made the point that we do not approve of the Soviet system and have no intention of imitating it. (Why this was necessary is not clear; only the very credulous could have imagined any such thing.) He then said, "It just means that, in the same way as we have recognized the Peking government, whose form of government is very distant from our own, in the same way we recognize many governments across the world, and indeed we are even partners in NATO with some governments who have systems of which we disapprove."

Launching Pad

This was the context; the launching pad, as it were. Logically, the prime minister might have expanded on this statement by some reference, perhaps, to Portuguese colonialism or to the Greek military junta.

What he actually said was this. "But Canada's foreign policy is not meant to please other people; it's meant to further Canada's interest, and one of Canada's interests is peace in the world. And you know, when people tell me, and especially sometimes if I get press reports or even from our civil servants, 'gee,' our ambassador is having a hard time in a certain capital, he's not supposed to be in a certain capital to be popular there, he's supposed to be there to represent Canada's interests, and, if this makes him unpopular, so much the better for Canada and that's what he's paid for.

"So let's not be afraid of having ambassadors who are having a hard time and who are not well thought of in certain foreign capitals. Canada's foreign policy is meant to please Canada and the values in which we believe, not to serve the interests of another nation."

It is perfectly obvious that Canada's foreign policy is meant to serve Canada's interests. This has always been taken for granted. Presumably French policy is supposed to serve French interests as perceived by the French government. The same thing could be said about the policy of any other government.

But what has all this to do about our ambassadors "having a hard time?" And why the little sermon about popularity?

Salesmen

Various ministerial statements have encouraged a belief that there has been a shift of emphasis in external affairs. Rather more than in the past, our ambassadors are salesmen: alert type busily drumming up trade. Since every country claims to be interested in trade, it is difficult to believe that efforts in this direction can have earned them unpopularity.

Anyone can understand that Marcel Cadieux, in Washington, currently is wrestling with very hard problems. There have been no reports, however, of aroused Americans marching up Massachusetts Avenue to sack the embassy. On the evidence of nightly television, most aroused Americans are too busy outside the White House to waste much time on us.

Messenger Punished?

Some Canadian policies may very well be unpopular in certain capitals. Mr. Trudeau seems to imply, however, that such unpopularity automatically transfers itself to our representatives. Why? Most diplomatic exchanges take place behind closed doors. A foreign minister receives a note. He may not think much of the contents; he may comment disparagingly about Canadian policy but it does not necessarily follow that his feelings about the message will extend to the messenger, with whom he is probably having dinner on the following evening.

Things may, of course, be different if relations are so bad that one country is expelling officials of another on the pretext, possibly, that they have engaged in espionage. Are we in that position? Have our affairs in this or that capital so deteriorated that embassy personnel are keeping their bags packed for urgent departure? If so, Mitchell Sharp has been very secretive about it. Nothing has been said to brace the Canadian public against coming shocks.

The prime minister does not say (as a careless reader might assume) that we pay our ambassadors to be unpopular. Some care is normally exercised in choosing diplomats. Their job is to win friends and to exert an influence. Presumably it is helpful to an ambassador to enjoy some personal popularity. One would not think that a reputation as a so-and-so would be of assistance in making representations about this or that.

But clearly Mr. Trudeau is saying that ambassadors ought not to be deflected from their duties by concern about personal popularity. What is in the prime minister's mind and what put it there? Why make an observation in public, recorded in an official text, which suggests lack of confidence in the people serving us abroad? One would think that, if anything needed to be said, it would be said privately and by Mitchell Sharp or the under-secretary. It is not and never has been the custom for prime ministers to go in for public scoldings of this character.

Favorite Pastime

The most reasonable explanation is that Mr. Trudeau was not speaking as he does in the House of Commons and did not mean what the words imply. Once on tour, dialogue becomes his favorite pastime, reticence disappears; thoughts and words take wings. But this can be dangerous, especially in such matters as foreign affairs. By some, the words of a prime minister are scrutinized with care; others, who may have formed wrong impressions, are advised to correct them by study of the text. Surely this is what Mr. Trudeau has been saying about his controversial observations in Moscow.

By the London text (and in context), Mr. Trudeau's comments about ambassadors are baffling. What meaning the foreign service will read into them, it is impossible to say. But they do not appear on their face particularly flattering. Perhaps they were provoked by something to which there is no reference in the text. Even so, why a public exhortation by a prime minister who is, when he choose, the most precise of men? We start with an explanation and end with a mystery. Perhaps the ambassadors, being better informed than the public about these complex matters, can puzzle it out.

letters

Good Judgment

I would like to bring to your attention an incident which happened Tuesday, November 16, involving one of your paper carriers. I don't know his name, but he delivers the Times paper to Norma Court in Esquimalt. On the day mentioned, at 5 o'clock in the evening, while I was at work, my husband fell and struck his head, knocking himself unconscious. The paper boy found him lying on the ground and had the presence of mind to phone for an ambulance. My husband required surgery for a fractured skull and brain haemorrhage immediately to save his life and I feel that had the boy not acted as he did, my husband might not have survived. The boy also came by the next day, during his lunch hour, to enquire about my husband's condition, which I feel was extremely thoughtful.

I am sorry to say that when he called I was extremely upset and neglected to ask him his name. I hope you will find out who this boy is and acknowledge his good judgment. — Mrs. E. J. Gardner, 1123 Norma Court.

(Editor's Note: The boy mentioned is William Holenchuk, 629 Fernhill, who has been commended for his quick thinking and good citizenship.)

'Helping Themselves'

According to an item in the November 23 paper, India and Pakistan have total armed forces of 1.752 million men, and spend $2.374 billion on "defence."

In 1935-36, under the British Raj, 59,000 European and 141,000 native regulars, with 200,000 auxiliary and native states troops, costing $170 millions sufficed.

The increase since then is 5½ times in numbers and 14 times in cost. The same, and even much larger increases have happened in all the "developing" countries that have obtained their independence since the war. Add the graft and corruption and it is easily seen why all these countries are on the borders of bankruptcy and have millions either starving or on the verge of it. It's no use telling these countries to "help themselves" first. That's just what their politicians are doing on the grand scale already. — J. P. Thornton, 943 Wilmer.

60 Years Ago

From the Times of Nov. 26, 1911:

LONDON — It is many years since such world-wide interest centred in the speech of a British foreign minister as upon Sir Edward Grey's utterances today, upon which the peace of Europe is believed to hinge. Opinions in the best informed quarters are hopeful that the debate will open an era of better understanding between Germany and Great Britain. It is understood that the minister will deliver a peaceful and friendly speech, dealing more with the future than the past.

VICTORIA TIMES, established 1884, is published every afternoon except Sunday by the Times Publishers, Limited, 2621 Douglas Street, Victoria, B.C. Second-class mail registration No. 0626. All undelivered copies and notices of change of address to be sent to the above address. The Canadian Press is exclusively entitled to reprint the local news published herein.

High Noon Draws Closer for Tense South Africa

By STANLEY UYS
Johannesburg Sunday Times

There is not the slightest doubt now that South Africa is moving toward a crisis situation.

The interplay of economics and politics is becoming so tense that one or another must crack soon.

Mr. Vorster and other cabinet ministers have virtually admitted this by implication. They no longer speak of South Africa as an island of tranquility in a troubled world, but as a potential battlefield where a war against terrorism will be fought.

The obsession with terrorism is psychological rather than real. The Nationalist government is going into seige again — not so much because of the guerrillas on our borders, as because of the internal problems that are crowding in upon them.

Terrorism is being used as a form of propaganda blackmail to coerce the whites into forming a common "patriotic" front, so that we all swim or sink together, instead of letting the Nationalist Party stand or fall by the two-party system.

This is the reason for the desperate attempts now being made by Nationalist politicians and defence chiefs to get us to "run scared" over terrorism; they sense the time is approaching when the Nationalist government will no longer be able to rule South Africa single-handed — not because of external dangers, but because the structure internally is falling apart.

The guerrilla threat on our borders admittedly exists, but the politicians are grossly exaggerating its immediacy for their own ends.

The events of the past few weeks are a measure of the seriousness of the situation.

Painstakingly over the past few years Mr. Vorster has been busy improving South Africa's image—creating the impression bit by bit (especially among those Western nations who would like nothing better than to be impressed) that South Africa is steering in the right direction and that in time it could evolve into a democratic society (or what would pass for a democratic society in our neck of the woods.)

The fact that he was prepared to wipe out most of these gains by a single police raid and its disastrous consequences prove that, fundamentally, a smiling image cannot be reconciled with the internal situation.

Soon, in retrospect, the whole promising program of contact with the African states of Black ambassadors, of dialogue with our own Bantustan leaders, of multiracial banquets and conferences — the package deal is known collectively as the "outward policy" — all this will seem to be the product of euphoria.

At a time when there were high hopes of our moving forward, we seem to be going backward to depression and despair.

The mass raids of Oct. 24 were highly significant. They had a routine starting point — a search for the authors of subversive leaflets — but beyond that point they reached out into areas where the tramp of boots before dawn had never been heard before.

The raids, in fact, were aimed at the source of intellectual dissent in South Africa. The target was as vague and amorphous as that. It was a raid of desperation — desperation at the fact that, after 23 years of Nationalist Party rule, there should still be such pervasive opposition in the country.

The security policeman who went on that raid must know how the church feels when it tries to stamp out original sin.

Next time — and there must necessarily be a next time unless the apartheid structure itself is changed — the raids will encompass an even wider circle. They will take in people and institutions who are immune today.

I would lay my head on a block that Stellenbosch University's turn is coming up (already the Security Police are keeping this institution under close observation); and then it will not be long before the Security Police give their attention to the Progressive Party and the United Party.

All this is written in the stars, because this is the logic of apartheid.

Governments get themselves into this neurotic condition when things go persistently wrong and they cannot find a remedy for them. Then they resort to the conspiracy theory: that their troubles are caused not by wrong economic policies or unworkable political ideas, but by mysterious groups who they imagine are plotting assiduously to undermine the State.

It is interesting to note how the liberal intellectual is replacing the communist and even the terrorist in the Nationalist demonology. He has certain in-built attributes which equip him eminently for his role: he is a shadowy figure, like all intellectuals, and he probably has long hair and reads strange books.

He is such a natural scapegoat that I am surprised he has been overlooked for so long.

The opposition press, too, is coming in for a bashing, not because it has the capacity to rouse the country to revolt against Nationalist policies and action, which it does not, but because it mirrors the worsening situation.

This is what drives Nationalist politicians and Nationalist newspapers beserk: that they read the opposition press and see the writing on the wall. It is the opposition press' critical and prophetic role that infuriates them.

One sees a government therefore, at a loss how to deal with the complex problems pressing in upon it. In such a situation, it is inevitable that the Security Police should assert themselves.

In two weeks, they have raided more than 115 people, allowed a detainee in their custody to "jump" to his death, and refused access to another detainee who is lying mysteriously "ill" in a prison hospital. And still they press on.

One must fit the actions of the Security Police though, into perspective. They are a symptom of a malaise, not the malaise itself.

And the malaise is not the Terrorism Act either, which itself is a symptom.

The malaise is the apartheid foundation on which the State rests. It is this rigid, inflexible foundation which is giving rise to the crisis that is developing in South Africa. This is the base on which the whole monstrous edifice of laws and police action is constructed.

No improvment can take place in this political and economic situation in South Africa until this foundation is changed. But can it be changed? Of course not. Not by the present government.

I think we are all in for some shocks, because we have all under-estimated the seriousness of the problems that are upon us.

Under-estimating insoluble problems, of course, is a natural human mechanism There is a limit to the amount of reality any human being can tolerate — and our threshold of tolerance is lower than in most countries. But one pays a price ultimately for unreality.

It seems to me that the opposition is indulging in a luxury in allowing itself two political parties.

I wonder whether the time is not approaching when the United Party and the Progressive Party will be compelled to come together again — not necessarily a fusion, but a temporary suspension of the conflict between them until the crisis is over.

If they combine their resources, they will then be able to widen their ranks to the maximum to invite in everyone, Nationalists included, who are prepared to form a common front to see the country through the perilious economic and political days which are about to engulf us.

It is a question of priorities. Then when the danger is past, the political sub-divisions can reappear, if necessary in new forms. This, I think, is a minimum plan for survival.

Ocean Threat Alarming

viewpoint

By JACQUES COUSTEAU

THIS ARTICLE is taken from testimony given by explorer Cousteau to a U.S. Senate committee.

The sea is threatened. We are facing the destruction of the ocean by pollution and by other causes. My role in this gigantic enterprise is only that of a witness, a modest witness, who has only one valuable thing to testify about and it is, I think, a unique quality of experience — underwater searching with companions for more than 30 years.

We believe that the damage done to the ocean in the past 20 years is somewhere between 30 per cent and 50 per cent, which is a frightening figure. And this damage carries on at very high speed — to the Indian Ocean, to the Red Sea, to the Mediterranean, to the Atlantic.

Our latest observations in the Pacific, in Micronesia and New Caledonia and in the Fiji Islands are even more frightening. Everywhere around the world the coral reefs are disappearing at a very great rate, to such an extent we are not sure we will see anything like what we know now.

In New Caledonia, for example, the destruction is due partly to pollution, partly due to fishing, and partly also to manual destruction.

There are teams of Tahitian divers with crowbars destroying an average of six miles of reef a week. They have discovered shells inside the corals, but they have to destroy the coral to find live shells today. They are sent to museums and shops that sell them to the public.

One may wonder why so little care has been given to the ocean. The reason is very simple. People have thought that the legendary immensity of the ocean was such that man could do nothing against such a gigantic force. Well, now we know better.

In publication, in conferences, in international units the matters are generally divided into air pollution, land pollution and water pollution. In fact, there is only one pollution because every single thing, every chemical, whether in the air or on land will end up in the ocean.

I have recent figures here about this. We know already that 25 per cent of all the DDT compounds so far produced are already in the sea. They will all end up in the sea finally.

The famous starfish has been responsible for the destruction of the coral reefs. Dozens of divers made injections of formulae inside the poor animals, and by doing so they are not helping the environment. These starfish are only doing their job as they have done since the beginning of the world, and this job is to clean these corals that are in a poor condition. Now, the corals are dying.

Another example in California is frightening. There is in California an ecosystem, very simple, that is often cited as an example — the sea otter, the kelp, the urchin and the abalone. Two hundred years ago the sea otter was abundant. Now, it has been eradicated — almost eradicated in the south. The absence of the sea otter in the south makes a threat to the kelp beds by encouraging the urchins.

It is good to make regulations and laws, but who is going to control them?

We must delegate this control to an independent agency. For example, the American Bureau of Ships is not a government agency, it is a non-profit organization. Why not apply to pollution, which is even more important than shipping, the same method that has been proved?

A Victory Over the 'Fat Man' Within

By COLMAN McCARTHY
The Washington Post

Like Kafka and "The Trial" or Melville and "Moby Dick" or Joyce and "Ulysses," George Orwell now sits on many shelves with a one-book identity: "1984," the masterful anti-Utopian novel he wrote as a dying man, has become not only a reference book for modern politics but is also in our daily speech.

It is more than startled nervousness — fatalism pushing out optimism — that has many Americans convinced that much of the prophecy of 1984 is being fulfilled before us. We say 1984 has arrived when a politician talks to us in what Orwell called doublethink: win peace by killing people, free men by controlling them.

Does the following, written in an essay by Orwell in 1946, ring a familiar bell, pealing even now in Vietnam? "Defenceless villages are bombarded from the air, the inhabitants driven out into the countryside, the cattle machine-gunned, the huts set afire with incendiary bullets: this is called 'pacification'." Little wonder we read 1984 and go no further into Orwell. After such calls as this, what truth could be left?

In Orwell's case, plenty. Any number of his other works — novels, essays, collections of columns — contain rhythms of clarity and style that reached their loudest beat in 1984.

"So long as I remain alive and well," he said in "Why I Write", "I shall continue to feel strongly about prose style, to love the surface of the earth, and to take pleasure in solid objects and scraps of useless information."

Orwell was the rare liberal who believed that a thinking man should also be a thoughtful man — why bother to save mankind unless you also save the poor widow next door from eviction or starvation?; but he also had a windowpane curiosity through which everything alive was given entry. Hardly anything was missed, from his first book, "Down and Out in Paris and London," to the burlesque novel "Keep the Aspidistra Flying," to "Animal Farm," to the essays "Politics and the English Language" and "Freedom and Happiness." Any one of these is worthy of long study.

Like Whitman and Tolstoy, Orwell knew that two men fought within. "If you look into your own mind," he asked himself and the reader, "which are you, Don Quixote or Sancho Panza?" He answered: "Almost certainly you are both. There is one part of you that wishes to be a hero or a saint, but another part of you is a little fat man who sees clearly the advantages of staying alive with a whole skin.

'Voice of Belly'

"He is your unofficial self, the voice of the belly protesting against the soul. His tastes lie towards safety, soft beds, no work, pots of beer and women with 'voluptuous' figures. He it is who punctures your fine attitudes and urges you to look after number one, to be unfaithful to your wife, to bilk your debts. Whether you allow yourself to be influenced by him is a different question."

Orwell's fat man generally stayed leashed, with only occasional breakaways to foolishness. Born in 1903 and dead in 1950, he went to preparatory school and on to Eton. He traveled to Burma at 19 and, as a gangly, unshowy young man, worked five years as policeman.

On seeing British rule as a tyranny, he soon saw himself a part of it — the grimmest part since he was asked to club the luckless criminals and keep order on the streets for the Queen's servants. "I never went into a jail" he said revealingly, "without feeling that my place was really on the other side of the bars."

Orwell came back to England dazed by a bad conscience and stirred by a haunting remembrance of the faces of docked prisoners, of begging peasants he turned away, of servants he physically beat. With no money and nothing to lose but his guilt, he sought out the poor and stepped on in the slums of Paris and London. "What I profoundly wanted at that time," he later wrote, "was to find some way of getting out of the respectable world altogether."

What Orwell saw and felt never left his consciousness, even though he left the low life and returned to his natural middle-class surrounding.

In "The Road to Wigan Pier," a personal report on the poverty of coal miners, he praises the welfare families he met; rather than buckling to the state because they were poor, the fathers and mothers took the dole and raised children on it.

"It annoys the old ladies in Brighton," wrote Orwell, "but it is proof of the (poor's) essential good sense; they realize that losing your job does not mean that you cease to be a human being . . . families are impoverished, but the family system has not broken up."

Sense of Fairness

Part of "Wigan Pier" was a hard look at socialism, a cure that Orwell personally believed in. The look was too hard for some of his friends, though. But in exposing the weaknesses of socialists — stop jerking your emotional knees to oppression, he said, and learn instead how to outsmart the oppressors — Orwell revealed a firm sense of fairness: cant was cant whether from the left or right. Even today, one can see the eyebrows of the zero population zealots raise in shock on reading that Orwell denounced birth control and contraception as lunacies, as "just another way they've found of bullying us."

A good place to start on Orwell — or start over, because who has not read some of him — is with the early novel, "Keep the Aspidistra Flying." A broke poet, hounded by a nosey landlady, bedeviled by cut-down clothes, watery soup and empty pockets, Gordon Comstock was committed to a principled fight against the money ethic. The novel, much in the witty, detached style of today's Wilfred Sheed novels, describes how the poet gives up the fight against money not to become an impoverished loser but to be a middle-class winner — happy with a wife and an aspidistra flower in the cottage window.

In his own life, Orwell had struggled against the money god, but he appreciated the virtues and comforts of people who worked and saved. At age 42, royalties at last providing some security, his wife died, leaving Orwell with a small adopted child who he cared for with whole tenderness. The image is strange.

This genius, restless and alone, scared and worried about the atom bombs, the ascendant power of scientists, the decay of language, but amid all these concerns of choler, including the writing of "1984", caring for a child. What should be made of that? Perhaps only that Orwell had won out against the fat man within, a victory that is crucial for everyone to try for, even if we are the only ones to celebrate it, in our dying days with a child who knows nothing of our struggle.

HONDA 500
WINTER
DISCOUNT
3388 Douglas 382-2223
PEARSON

Hatred for the Young (3)

By RICHARD NEEDHAM

Human nature never changes. Every generation that comes into the world bears within it the white of good, the black of evil, and all sorts of greys in between. So it is with this generation. I refuse to believe that some 15 or 20 years ago, the women of Canada gave birth to an army of angels; or to an army of devils, either. What we got was the same old stuff as always.

Circumstances do change, however. The younger generation of present-day Canada has come up, by and large, in affluence — the greatest affluence this country has ever known. It also has come up in a society which is crazy, besotted, lunatic, on the subject of "education." Everybody, everybody — no matter what their ability, no matter what the cost — must go to public school, high school and some sort of university or college, a process taking 16 or 17 years at a classroom cost alone of $20,000.

This has given us a completely new kind of human being, the teen-ager. It has given us a protracted childhood, a protracted dependency, which no previous society was able to afford. People who are grown up sexually around 12, and grown up physically around 16, continue to be treated as children; continue to be supported, in most cases, by the labor of others.

* * *

To put the matter bluntly, they are parasitic on their parents and on the taxpayers generally. They are a leisure class such as Thorstein Veblen never dreamed of, little being required of them save to go through the motions (if that) of "being educated."

The young do not, by and large, resent this dependency, but rather enjoy it. As many have said to me, it beats working. Many of them remain dependent even after they're out of school or college; they just go on welfare. They believe the world owes them a living; they see no reason why they should work; and if pressed on the matter, reply — with some accuracy — that there's no work for them, anyhow. You could call these people irresponsible, I guess, but when was responsibility ever imposed upon them? When were they ever told they must sink or swim, shape up or ship out, work or starve?

* * *

A visiting foreigner might reach the conclusion that the older people in Canada have an immense love for the young — a love expressed by giving them so much, doing so much for them, looking tenderly after them for so very, very long. But as he checked around he might find a deep and growing hostility toward them; and here I'll answer the basic question posed by these three articles. I think the old dislike the young for being parasitic on them, riding on their backs, draining them of money when they should be out making it.

Out of this prolonged idleness, boredom, parasitism, irresponsibility, come many other things which annoy the old — the drug thing, I suppose, is one of them; the aimless drifting around and hanging around; the child-like fads and crazes; the reversion, in many cases, to a sort of barbarism. These, I think, are only symptoms of the disease; the disease itself is dependency.

Much as many or most of the young enjoy having the disease, much as they may wish to prolong it, it wasn't the young who invented it. That was done by the adult society of the last 25 years. It was the adults who forced kids to stay in school until 16, and coerced them into staying much longer. It was the adults who set up a welfare system which enables and encourages so many people, including young people, to live without working.

It was the adults who introduced minimum wage laws which make it impractical for employers to hire experienced young people. It was the adults who set up labor laws and labor contracts which freeze young people out of industry. It was the adults who created the economic fiasco Canada's floundering in today — a fiasco which finds some 210,000 Canadians between 16 and 24 unemployed. It was the adults, in short, who created the entire situation which now bothers or annoys or infuriates them.

If the offending situation is to be changed, it's the adults themselves who must change it. Most Canadians, it is true, now have the vote at 18; but there aren't enough of them to change it — even if they did want it changed. Will any of our political parties argue that most kids should get out of school and start work at 14 or 15 or even 16? Will any of them argue that kids starting work should be paid only what little they're worth? Will any of them argue that only a minority of kids can benefit from going to high school, and that only a small minority can benefit from going on to university?

* * *

Of course not; and so, I suppose, the old will become more and more hostile toward the dependent young. The young will respond to this hostility with their own brands of it; a generation with so much time on its hands can think up all sorts of interesting ways to harry its elders. In short, a civil (or uncivil) war — and I've the feeling it's just starting.

The Globe and Mail

The Mercedes-Benz 280SE

The Mercedes-Benz explained

1. Articulated rear axle for a fully independent suspension system.
2. Protected passenger area is constructed as a sturdy safety zone.
3. Orthopedic physicians helped design the seats for safety and to prevent fatigue.
4. Massive 10" disc brakes on all 4 wheels.
5. Rubber inserts on bumpers prevent dings.
6. Recirculating-ball-type steering system gives you the "feel" of the road.
7. 44 pounds of primer and paint for protection.
8. Chassis and body are welded into a single rigid, rattle-free unit.
9. Mercedes-Benz overhead cam engines are legendary for their stamina and for their high performance. You can drive at high speeds for hours.
10. Padded steering wheel is for safety and comfort rather than style.

Mercedes-Benz

For more information see your local dealer or write to: Mercedes-Benz of Canada Ltd., 849 Eglinton Avenue East, Toronto 17, Ontario.

VICTORIA
2620 Government St.
at Hillside Ave.
385-6737

THREE POINT MOTORS

NANAIMO
Island Highway
at Wellington
758-2622

Low Income Group Defends Curtis

After criticizing Saanich Mayor Hugh Curtis in the accelerated tempo of the municipal election campaign this week, the Victoria Low Income Group jumped to his defence Thursday.

Group vice-president Elaine Olszewski said members were "very upset" at comments made Wednesday by A. W. (Bud) Mesher, as he announced he would oppose Curtis in the mayoralty contest.

Mesher had said his decision to stand was motivated mainly because he was "in complete disagreement with the God-like attitude of our present mayor."

Mrs. Olszewski countered this by saying: "As far as I am concerned Curtis has been a good mayor and all the municipality's services have been running smoothly because he is the mayor."

She said Curtis has instructed social workers to "treat welfare recipients like human beings," and the group has found Saanich welfare services to be "superior in the Greater Victoria area."

'VENDETTA'

Mrs. Olszewski called Mesher's criticisms and comments made earlier by businessman Alfred Pettersen a "vendetta" directed against Curtis.

In July, 1970, the Low Income Group complained to the Canadian Radio-Television Commission about statements made by Mesher concerning welfare recipients, broadcast over an open-line program of which he was moderator.

Follwing an investigation the CRTC wrote to the station last November, warning against "excesses of presentation" on the program.

Meanwhile, Pettersen said in an interview Thursday he is "delighted" at Mesher's candidacy, and confirmed that following this announcement a group of Saanich residents have dropped their plans to find a last-minute opponent for Curtis.

Although Mesher has no connection with the group, Pettersen said, his candidacy "serves the purpose we were after, which was to challenge Curtis and ensure he is not reelected by acclamation."

He added that even if Curtis is successful once again, the opposition would have shown the "feedback of discontent within the community," and Curtis might act accordingly.

Council Seeks Tough Bike Laws

The B.C. Safety Council has proposed tougher bicycling laws, including the testing and licensing of vehicles and operators.

The report by the council's home and school committee sent to Attorney-General Leslie Peterson also recommends:

- Annual inspection of bicycles.
- Fines up to $25 for night-riding without lights.
- All bicycles sold in B.C. after Jan. 1, 1973, to have headlamps, reflectors and reflective materials on front forks and rear fenders.
- Municipalities find ways to separate bicycle and motor traffic.
- Bicycle drivers to obey strictly enforced motor-drivers' rules for signalling and laws forbidding U-turns.

Subsidiary recommendations were that the term "driver" rather than "rider" be applied to bicycle-riding to stress its seriousness, and three-wheelers driven by adults be classed as bicycles.

The council's survey showed that a quarter of all accidents surveyed were due to mechanical failure, and half due to traffic violations. Only 20 per cent of night cyclists have vehicles with lights.

200 Ponder Soul Travel

About 200 persons heard lectures Thursday night at the UVic Students' Union building on Eckankar, "the ancient science of soul travel."

The Eckankar movement, which has its headquarters in Las Vegas, claims 30 followers in Victoria and a worldwide membership of close to half a million.

According to adherents, Eckankar is total development of the soul and the elevation of it to progressively higher spiritual planes.

Speakers at Thursday night's lecture included Coen Boedewyn, who introduced the principles of the movement to Victoria, Rose Johnston and Gary Foster.

PARKING BAN REAFFIRMED

A decision to ban parking on the south side of Johnson Street between Wharf and Cook during afternoon rush hours was reaffirmed Thursday by council following a request to reconsider the move.

A letter from Bill Scott, proprietor of Broad Street Trading, was read to council and contained a list of 13 Johnson Street merchants he said wanted council to reconsider the move.

The parking restriction was made to ease traffic pressure in the area.

Traffic chairman Ald. Ove Witt said there was "no feedback" when notice of the restriction first went out and it would be a "dangerous situation" to change the decision because of Scott's letter.

Witt said he had received a letter from B.C. Hydro, operator of municipal buses, reporting that the bus service has improved because of the parking restriction.

Ald. Tom Christie voted against rejecting the request to reconsider.

ISHERWOOD
FOR MAYOR
AND
SOUND GOVERNMENT
PHONES
383-1711 383-7157

Language No Barrier For Russian

DARTMOUTH, N.S. (CP) — Treatment for a Russian, who speaks no English and has spent nearly 30 years in Halifax area mental institutions, has not been restricted because of a language barrier, the medical director of the Halifax County hospital said Thursday.

Dr. M. Haque said the Russian patient, who suffers from delusions that people are "after him and against him," has been able to communicate with staff personnel through a limited use of French.

The medical director in an interview Thursdday, denied reports that the Russian, who is believed to have deserted a Russian ship in 1942, has lived in a world of "meaningless chatter," since he arrived here.

He said the Russian, who is in his 60s, does speak some French.

It was only recently that the Russian was able to converse with anyone in his mother tongue since his mysterious arrival in Nova Scotia during the Second World War.

Maurice Kohler of Halifax, who speaks several languages, was called in by the hospital and the exchange between them was friendly and "heart-warming," a hospital spokesman said.

BRAND NEW '72 -- BRAND NEW '72

Meet the new '72 Dodge Dart

Dodge Dart, the popular compact car from Dodge. There are six models—the four-door Dart sedan, and the Dart Custom four-door; the Demon Coupe and the performance-oriented Demon 340; and two hardtop models, the Swinger and Swinger Special.

On all Dart models you get these features; unitized construction, 7-stage deep dip rust-proofing, torsion-bar suspension, aluminized muffler and tailpipe, self-adjusting brakes, and fresh air heater.

There are two standard engines—the 198 cubic inch Slant Six and the 318 V8—and an optional 225 Six. The performance 340 V8 on Demon 340 features Chrysler's new electronic ignition system that eliminates the need for breaker points.

A very special option for open air buffs—a soft vinyl sliding sun roof available on Demon models.

FULL PRICE $2998 ★ TAX and ★ LICENCE Extra

2-DOOR COUPE DELIVERED VICTORIA

HURRY! BUY NOW, BEFORE THE PRICE INCREASE!

NATIONAL CHRYSLER DODGE LTD.

819 YATES ST. "Victoria's Most Trusted Name" 384-8174

Faircliffe

The Good Life!

Start living it today!

Start living and owning a share of the good life. The leisure life, the comfortable, not-a-worry-in-the-world life. FAIRCLIFFE surrounds you with lots of leisure living space, plenty of modern conveniences, some luxury touches and lots of spectacular view. Room to entertain friends and relatives, room to enjoy the good life. FAIRCLIFFE is scenically situated, near Beacon Hill Park and close to the sea. In fact, it's only minutes to downtown Victoria, but far enough to give you real quiet when you want it. You own not only your own two-bedroom condominium home, but also a share in the lovely surroundings. Secluded, treed and landscaped setting makes FAIRCLIFFE a great getaway!

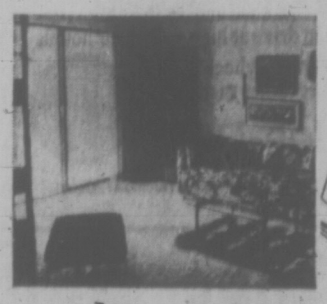

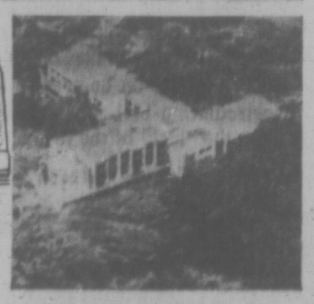

Check the FAIRCLIFFE features:

- Underground Parking
- Full Elevators
- Resident Manager and Caretaker
- Open Roof Garden and Patios
- Recreation Room
- Pressurized Hallways for Fresh air.
- Relaxing Swirlpool
- Controlled Entrance
- Guest Parking
- Individual Private Patios
- Efficient Soundproofing
- Luxurious wall to wall Carpet
- Deluxe Westinghouse Frost Free Refrigerator
- Automatic Range, Dishwasher, Garburator
- Crestwood Kitchens
- Quality Construction

FAIRCLIFFE is a development of DAWSON DEVELOPMENTS LTD., one of B.C.'s most renowned developers of new ideas in leisure living.

OPEN HOUSE daily, to 10 a.m. to 5 p.m.

1435 Faircliffe Lane 385-8822

DAWSON developments limited

Zeller's Hillside Shopping Centre Saturday, Nov. 27

SATURDAY SUPER SAVERS

GIRL'S JERSEY SHIRT Sizes 7-14. Fall colors. 1.57

STRETCH PANT SETS 100% nylon. Sizes 2-4. 2.27

NYLON TURTLE NECKS Boy/Girl. Sizes 4-6x. 96c

PLUSH TOYS Assorted animals. 1.17

STRETCH SLIM SET Nylon. 2-Piece. 12-24 months. 2.27

FONDUE SET Choice of colors. 3.33

BOYS' SUITS Assorted to 29.88. Broken sizes. 15.00

LADIES' QUILT DUSTERS Fashion colors. S.M.L. 4.86

BRUSHED SLEEPWEAR Gown or pyjamas. Ladies'. S.M.L. 4.47

ONE SIZE PANTY HOSE All colors. 3/1.00

ANIMAL SLIPPERS Children's sizes. S.M.L. 1.36

POWER MITE TOOLS Battery operated miniature. 3.86

BOYS' SPORT JACKETS Assorted. Broken sizes. 10.00

OPEN DAILY 9:30-9:30

BUY NOW—CHARGE IT

SHOP THE HILLSIDE STRIP 'TIL 9:30 NIGHTLY

'NEW VIKING' EXPERIMENT SUCCESS—ARMED FORCES

OTTAWA (CP) — About 2,000 combat troops have undergone training in the north under a special program launched last year, the defence department has disclosed.

By next September, a further 2,000 will be put through the two-week exercises in "environmental training."

The program, dubbed Exercise New Viking, is designed to familiarize troops with the problems of living, moving and fighting in the north under summer and winter conditions.

A spokesman at defence headquarters said no time limit has been set for the program, and the number of troops to receive the special northern training was as yet indefinite.

"It looks as though it will continue until it has served its purpose," he said.

When the program began in April, 1970, troops were airlifted to northern areas in groups of 50. Now, 100-man groups move from their home stations to Resolute Bay in the high Arctic in the summer months and to Fort Churchill, Man., in winter.

NATO TAKES PART

This winter, a new touch will be added when two groups of officers and NCOs from NATO's mobile land force in Europe take part in the exercise.

The first week of the two-week training operation is spent at a base camp for specialist instruction. Then, in the final week, the troops move to an advanced base for extensive patrol operations.

From Fort Churchill, they deploy by air to Baker Lake, Coral Harbor, Rankin Inlet and either Frobisher Bay or Yellowknife.

From Resolute Bay, they move to advance camps at Saachs Harbor, Mould Bay, Isachen, Ray Point and Eureka, about 500 miles north of Resolute.

Commanding the 28-man instructional and administrative staff is Maj. A. K. (Pat) Patterson, 47, a veteran tank officer.

So far, New Viking has brought out the need for redevelopment of certain items of clothing and equipment. The spokesman mentioned face masks, parkas and toboggans. More refined surveillance and navigation devices have also been found to be needed in the north.

'Serious' Musicians Open Ears to Rock

NEW YORK (AP) — The coloratura soprano voice of Caroline Stratton ranged through arias in the practice rooms of the New England Conservatory of Music two years ago.

She now is belting hard rock numbers with the Fort Mudge Memorial Dump.

"I didn't enjoy what they were doing with music," she explained, in referring to her conservatory days. "They were putting too much emphasis on details instead of the music. I can get into rock so much more."

Serious music students in increasing numbers are turning their backs on Bach for something more in keeping with their era.

Said Dr. Enrique Arias, dean of the Chicago Conservatory College: "Some of our people are most interested in rock. The person who is truly interested in rock wants to understand music."

Tim Weisberg was in the all-city and all-state bands when he played flute at University High School in Los Angeles. He is still playing flute, but now leads a group that has played major rock concerts.

"I felt stifled in classic music," said Weisberg.

Some of rock's major superstars looked at classical music before traveling the other way. Frank Zappa of the Mothers of Invention, Grace Slick of the Jefferson Airplane, and Elton John had college-level classic music training.

28 of 30 Septic Tanks Fail In First View Royal Tests

The first set of tests of septic tanks in View Royal show 28 of 30 had malfunctioning disposal fields, senior medical health officer Dr. J. L. M. Whitbread said Wednesday.

The testing is to continue until every property has been checked. Where sewage systems are malfunctioning, the property owner will be given 21 days to state how the problem is to be remedied.

Two health inspectors are carrying out the tests, which involve putting dye into the sewage system and seeing if it comes out in a ditch or storm drain.

Tests are also being made of the Portage Inlet waters bordered by View Royal. Whitbread said four of five sample tests confirm that certain intestinal bacteria inhabit the water at levels "far above" acceptable ranges.

Property owners in View Royal are to vote Dec. 11 on a $15,000 study of the costs involved in having a sanitary sewer system.

Long Odds Face Gambling Retreat

A proposed private "gambling retreat" on an island north of Vancouver will have a "difficult time" getting a building permit, Municipal Affairs Minister Dan Campbell said today.

Plans for the retreat were revealed today in the Vancouver Province

Campbell said he didn't know if a private club of the sort proposed would be able to have legal gambling, but said:

"I think they will have great difficulty getting a building permit."

"We don't want another Nevada in British Columbia," Campbell said, making clear he would have the power to overrule the Malaspina regional district if it granted a permit to the proposed development.

The retreat would sell $1,000-a-year memberships and would features gaming for members on a non-profit basis, with no cut for the management, the newspaper says.

Location would be Junction Island, about 50 miles northwest of Vancouver in Hotham Sound. The island was purchased three months ago for $100,000 by developers who are listed as officers of Jaggers Estates, 48 East Hastings Street, Vancouver.

The report says this is the same address as the Gulf Club, one of three clubs operated by a company that calls itself The Syndicate. Other clubs operated are the Club Zanzibar and the OK Corral.

The officers of the company are listed as Martin Roitman, Sidney Roitman, Max Gordon and Frances Roitman, according to the report.

DEEP-SEA SHIPS IN PORT

(All cargoes are forest products unless otherwise stated. Place names are desfinations, not ports of registry.)

Nanaimo—Otradnoe, Japan; Kozan Maru.

Crofton—Pontos.

Esquimalt—Tenyo Maru 25 at Yarrows for repairs.

Gold River—Johnny; Vladimir Korolenko.

Port Alice—Ljutomar.

Port Alberni—Ringvaard, Japan; Gavril Derzavin; Skogstad.

Mail Change Irks Some

Some North Saanich residents who have been included in Sidney's letter carrier service are not pleased with the change.

"The mail arrives on time but it is poorly sorted and we can no longer buy stamps as we did from our rural carrier," said Mrs. Joe Lott.

Mrs. Lott is a resident of Dencross Terrace now renamed Lochside Drive, an access road which runs east of Patricia Bay Highway.

Letter carrier service, which was put into operation "without giving us any choice" also means that mail arrives five instead of six days a week, added Mrs. Lott.

Part of the sorting problem may be caused by recent completion of the access road which joins Dencross Terrace and Lochside Drive and runs through Sidney, North Saanich and Central Saanich.

Central Saanich council has notified all residents of the name change by letter and North Saanich council is just completing gazetting arrangements.

HONDA ATC
WINTER
DISCOUNT
3388 Douglas 382-2222
PEARSON

ROSE BUSHES
READY TO PLANT!

ROSES—The Queen of the Flowers! We carry over 100 varieties for you to choose from. NOW is the time to plant these fabulous blooming shrubs, unmatched for fragrance, as a cut flower and for a colorful spot in your garden. Makes a wonderful Christmas present, too!

FRAGRANT ROSES
We suggest these roses for the gardeners who feel that they should have perfume as well as beauty.
E. H. MORSE—Red
FRAGRANT CLOUD—Scarlet
MISTER LINCOLN—Velvet Red
PAPA MEILLAND—Dark Red
RED DEVIL—Red
CAMELOT—Coral Pink
MISS ALL-AMERICAN BEAUTY—Pink
PRIMA BALLERINA—Cherry Pink
PINK FACE—Rich Rose
GOLDEN GIANT—Golden Yellow
COMMAND PERFORMANCE—Red-Orange
MOJAVE—Burnt Orange
These roses are all number one grade local grown and should be planted in the fall for better blooms next summer.
$1.95 to $3.50

CLIMBERS
Here are some of the finest and easy to grow climbing roses, ideal for trells, arbour, fence or sunny wall. Most are fragrant and all have healthy disease-resistant foliage.
BLAZE—Clusters of Scarlet-Red flowers all summer.
CORAL DAWN—Fragrant Pink
DON JUAN—Fragrant Red
ENA HARKNESS—Fragrant Red
PEACE—Climbing form of the world famous Peace rose
SUTTER'S GOLD—Yellow suffused with orange. Very Fragrant.
CASINO—Probably the best Yellow Rose sold today. Extremely Fragrant
STADT ROSENHEIM—Orange-red, fragrant.
Number one grade, Local grown
$2.25 to $2.95

BUY LOCAL ROSES . . . THEY'RE ACCLIMATIZED
YOU CAN BUY NO FINER!
CHARGEX
HOURS: 9 a.m. to 5:30 p.m. DAILY
10 a.m. to 5 p.m. SUNDAY
Shop Where Your Nurseryman Is Your Best Friend
Cedar Hill
NURSERY AND GARDEN CENTER
1551 CEDAR HILL CROSS ROAD
Half Block West of Shelbourne

Sands
Your Four Community
Funeral Chapels
Dedicated to Service
sensible prices
Victoria 388-5155
Sidney 656-2932
Colwood 478-3821
Nanaimo 753-2032

pre-holiday SALE
MACDONALD'S
CHAMPIONS IN THE FURNITURE FIELD FOR GIFT IDEAS!
FACTORY AUTHORIZED BETTER IDEA SALE! PHILCO
PHILCO Ford
26" Cosmeticolor WIDE SCREEN COLOR TV
MODEL 26C260WA
- Pre-set volume control
- A.C.T. (Auto-Lock Channel Tuning)
- Pin cushion correction
- Hide-Away Controls
- Tilt out bin
- Single tone control
- Leather inserts
- Built-In Instant-On option
- Memory-matic pre-set fine tuning
- Casters for easy mobility

Pre-Holiday SALE 899.50 WITH TRADE
EASY TERMS? CERTAINLY, WE HAVE VERY EASY TERMS!
PHILCO STEREO . . . . from 399.00

BIP DOGS
12" PLUSH
Ideal gift for the children.
EXTRA SPECIAL 99¢

"Macdonald's Is Your Chesterfield Champion"
PRE-HOLIDAY CHESTERFIELD SALE
Big selection offered in time to beautify your home for Christmas. Buy on easy terms. Suites from 149.50
"Macdonald's is the Champion"
Carpet Your Entire Home
Get BIG SAVINGS Now on Polypropylene Carpet. Install in time for the holiday season. Reg. 9.95 sq. yd. SAVE 3.00. PAY ONLY sq. yd. 6.95
Also 9x12 carpets from $59.50, $89.50 $99.50 etc.
EASY BUDGET PLAN
See Macdonald's for the Biggest Selection of
3-Room Groups
★ For Brides-to-be, Newly-weds and Not-so-Newlyweds
• Bedroom • Kitchen • Living Room
From 399.50

Ready-Made DRAPES
1, 1½, 2, 2½ and 3 widths x 84" long. New designs and colors. Beautiful fabrics. Buy them TODAY, take them home today! 20% OFF

be a Great Santa!
Do you LOVE your wife?
If you do . . . be a Wife Saver.
BUY HER A LIFE SAVER . . . .
Westinghouse DISHWASHER
For Christmas
We'll keep it a secret. Guaranteed delivery when you want it. From 239.95
WESTINGHOUSE FREEZERS
Holds nearly 800 lbs. Stock up now and be prepared for your Christmas holidays! BIG Capacity Freezers, FOR ONLY 269.50
Easy, Low Budget Terms—Free Delivery—"You Can Be sure if it's Westinghouse."

★ FREE STORAGE
★ FREE DELIVERY
Open an Account Today
No Down Payment
Trade-ins accepted in all departments
DON'T PAY MORE - SEE MACDONALD'S
MACDONALD'S FURNITURE MART
CHAMPIONS IN THE FURNITURE FIELD
WAREHOUSE DISCOUNT SALES
1420 BROAD ST. (Corner of Pandora) 383-1171
Park Free for 1 Hour on Us at the Centennial Square Parkade on Fisgard

TORONTO MARKET TRADING

TORONTO CLOSING STOCKS
Distributed by CP
Toronto Stock Exchange—Nov. 26

Complete tabulation of Friday transactions. Quotations in cents unless marked $. z—Odd lot, xd—Ex-dividend, xr—Ex-rights, xw — Ex-warrants. Net change is from previous board-lot closing sale.

In addition to Canadian Press stock reports, bond and mutual fund prices, market quotations also are supplied by the following firms or agencies: Investment Dealers' Association of Canada, Richardson Securities, Royal Bank of Canada, Pemberton Securities, A. E. Ames & Co., Annett Mackay Ltd., and Vancouver Stock Exchange.

MINES

Stock	Sales	High	Low	Close	Net Ch'ge
A—B					
Accra	1200	5½	5½	5½	
Acme Gas	5000	22	22	22	+1½
Agnico	1100	190	190	190	— 5
Allied Mng	1000	325	310	325	+10
Am Larder	2000	41	40	40	
Ang Ruyn	1000	30	30	30	
Ang U Dev	See list below				
Armore	1000	11	11	11	+ ½
Att C Cop	3000	45	45	45	
Atlas Yk	500	4½	4½	4½	
Bankeno	4400	550	535	535	
Bary Expl	1500	99	96	99	— 1
B-Duq	5000	4	3	3	— 1
Beltm	525	$15	14¾	14¾	— ¼
Bi Hawk	500	40	40	40	
Bral Can F	200	130	130	130	
Brameda	1000	73	72	72	— 3
Brenda M	1250	370	365	370	+ 5
Brunswk	8334	270	261	266	+ 6
C—E					
Cam Mine	8000	32	31	31½	— ½
Camflo	6000	272	270	270	— 9
Cam Chib	1100	450	450	450	+ 5
C Lencour	3000	6	6	6	+ 1
C Merrill	200	420	420	420	
Cdn Nisto	3000	7	7	7	+ ½
Capt	13500	5½	5	5½	+1½
Cassiar	994	$18	18	18	+ ¼
Cent Pat	400	135	134	135	
Chemalloy	9500	194	180	190	+11
Chestrvile	2000	9	9	9	+ 1
Chib Kay	8000	4	3	3	— 1
Chimo	1700	113	110	113	+ 2
Coch Will	600	26	26	26	— 4
Coin Lake	2000	10	10	10	+ 1
Colomb M	2000	25	25	25	
Comb Met	5000	7½	7½	7½	
Con Fardy	1000	83	83	83	+ 8
C Durham	500	77	77	77	+ 2
C Marten	2500	120	115	120	
C Morism	900	130	130	130	+ 4
Cop Fields	200	100	100	100	— 1
Coulee	1000	15½	15½	15½	
Courvan	500	6	6	6	— ½
Craigmt	315	720	710	720	+20
Crowbank	6250	12	11	11	— 2
Deer Horn	2700	2½	2	2	
D'Eldorna	2000	41	40	41	+ 1
Denison	866	$20	20	20	— ½
Dicknsn	1000	85	85	85	+ 5
Discovry	2412	66	60	60	
Dome	670	$57	56¾	56¾	— ¼
D Explor	7400	104	96	103	+ 7
Dynasty	700	510	510	510	
East Sull	200	240	240	240	+ 5
F—J					
F Mar	500	45	45	45	
Fort Relnc	3500	33	33	33	
Frobex	225	20	20	20	
Gnt Masct	7775	410	390	410	+15
Giant Yk	302	825	825	825	+25
Goldray	500	45	45	45	— 4
Grandroy	4000	5	5	5	— 1
Granduc	9800	350	350	350	— 5
Granisle	300	610	610	610	
Green Pnt	9000	19	17½	19	+ 2
Hollinger	630	$34	34	34	
Huds Bay	2547	$17	16¾	17	+ ⅛
Int Bibis T	1800	9	9	9	— ½
Int Hallw	3000	20	20	20	— 5
Int Mogul	3245	675	660	660	—15
Int Obaska	2200	29	29	29	
Iron Bay T	500	305	305	305	
Irish Cop	700	8	8	8	
Iso	2200	103	102	103	+ 2
Jonsmith	1000	7½	7½	7½	
Jocex Ltd	200	130	130	130	
Joutel	600	50	50	50	+ 2
K—N					
Kam Kotia	2500	38	35	37	+ 7
Kerr Add	2000	660	650	650	—25
Kirk Min	1500	6	6	6	—1½
Lab Min	215	$34½	34½	34½	
L Dufault	4610	$10½	980	990	+10
L Osu	11394	5	4	4	— 2
La Luz	2842	120	113	120	— 3
Langis	3000	4½	4½	4½	
L.L. Lac	225	175	175	175	
Lost River	2200	430	415	430	+20
Louvicrt	1500	10	10	10	
Lytton M	2800	109	105	109	+ 4
Madeline	211	200	200	200	
Madsen	5200	64	62	63	+ 1
Mrchnt	18000	61	60	60	
Martin	2000	7	7	7	
Mattagmi	400	$23¾	23¾	23¾	+ ⅛
Mc Adam	x200	38	38	38	
Mc Intyre	150	$58	58	58	
Mentor	x200	50	50	50	
Midrim	4000	12	10½	12	
Mt Wright	3000	23	22	22	
Multi-Mi	x200	24	24	24	
NBU Mine	4400	275	260	275	+21
New Cal	2000	18	18	18	+1½
Newconx	300	430	430	430	
N Dmen	58700	65	55	65	
N. Kelore	2000	4	4	4	+ ½
Newlund	125	6	6	6	
N Senator	500	8	8	8	
Nick Rim	1000	8	8	8	
Noble M	2200	85	82	82	
Nor-Ac	17000	21	19	20	+ 2
Norlex e	See list below				
N Coldstm	600	43	43	43	+ 1
Northgat	1225	470	460	460	
N Rock	4400	185	170	185	+15
O—S					
Opemska	2875	725	705	710	+ 5
Open End	277	25	24	24	
Orchan	1400	305	300	300	— 5
Osisko	1500	21	21	21	
P Asbestos	6100	134	130	130	
Pac Coper	2900	195	185	190	— 5
Parmour	1000	175	175	175	
Patino	300	$15	15	15	
Pce Expl	8500	66	65	66	+ 3
Pick Crow	2000	22½	22½	22½	
Pine Point	535	$21⅛	21¼	21⅛	+ ⅛
Placer	5025	$20¼	20¼	20¼	— ⅝
Prate Exp	200	120	120	120	
Preston	429	530	530	530	+ 5
Pure Silv	1000	215	215	215	— 5
Rayrock	650	105	105	105	+ 4
Reeves	500	100	100	100	
Rio Algom	222	$12⅝	12⅝	12⅝	+ ⅛
Roman	842	485	480	485	+ 5
Ryanor	2000	11	11	11	
Sherritt	3412	$11¼	11⅛	11¼	
Silvmg	2131	15	15	15	— ½
Stanrck	500	27½	27½	27½	+2½
Stp R	13400	234	220	230	+14
Sullivan	1300	238	230	232	— 1
Sunburst E	3500	10	10	10	— 1
Sun rt	42000	1	1	1	
T—Z					
Tara	23025	$13¾	12½	13½	+1⅛
Teck Cor A	1100	415	405	415	+10
Teck Cor B	550	365	360	365	— 5
Texmont	6000	38	37	37	+ 2
Tex-Sol	5700	67	64	67	+ 7
Thorsill	2300	44	41	41	+ 1
Tonfine M	1000	47	47	47	+ 1
Tormex M	160	135	135	135	— 5
Tribag	220	51	51	51	
U Asbesto	1000	380	380	380	+20
U Keno	155	360	360	360	
U Slocan	450	222	217	217	+ 1
Upp Can	2000	146	141	145	+ 4
West Mine	3900	235	231	232	—12
Westfield	2000	100	94	94	— 3
Wstfield w	250	48	48	48	+ 1
Whitehorse	1000	188	180	188	+ 6
Willroy	700	65	65	65	+ 2
Wr Harg	1000	122	118	122	+ 2
Yk Bear	4100	410	390	410	+15
Young HG	2200	6	6	6	
Yukon C	2400	101	101	101	— 8
Zenmac	250	4	4	4	
Zulapa	10500	14	13	13	— 1

INDUSTRIALS

Stock	Sales	High	Low	Close	Net Ch'ge
A—B					
Abitibi	14735	$5⅝	5½	5½	
Abitbi 7½p	100	47	47	47	+ ⅜
Acklands	100	5¾	5¾	5¾	
Acres Ltd	1324	$10½	10⅛	10½	+ ⅛
Acres A pr	660	40	39½	39⅝	+ ¼
Acres wt	840	220	215	220	+20
Agra Ind	425	8½	8½	8½	+ ⅛
Alta Gas T	513	46	46	46	— ⅛
Alta G D p	35	$128½	128	128½	+ 1
Alcan	15722	$15½	15¼	15½	+ ⅛
Alcan pr	6350	$24¼	24	24¼	
Algoma St	1847	$11⅛	11⅛	11⅛	+⅜
Allarco Dv	100	430	430	430	
Alliance B	700	260	260	260	—10
Alumin pr	250	$18	18	18	
Almin 2p	540	36	36	36	
Anglo-C pr	210	13	13	13	— ¼
Ang C T 265	40	$23⅝	23¼	23¼	
Aquitaine	8275	23	22⅝	23	
Args 250 p	50	31	31	31	
Argus B pr	25	33	33	33	
Argus C pr	250	58⅝	8⅜	8⅝	
Asbestos	100	$28⅝	28⅝	28⅝	— ⅜
Atco Ind	125	6½	6½	6½	
Atl Sugar	11000	5	4⅞	5	— ⅛
Atl Sug A	130	$14¼	14¼	14¼	+ ⅜
Atl Sug pr	25	$62¼	62¼	62¼	—1½
Atl Sug w	200	120	120	120	—10
Auto El	900	5⅝	5⅛	5½	— ⅛
Auto Hard	200	7¼	7⅛	7⅛	+ ¼
Bahama	500	14	14	14	+ 1
Bank Mtl	8545	$16¾	16	16½	
Bank N S	7265	$29¼	29	29¼	+ ⅛
B Cdn Nat	700	13⅝	13⅝	13⅝	
Bartaco	275	450	450	450	
B Lum	18511	$16¾	16¼	16¼	— ⅜
Beaver A	1214	$16⅝	16¼	16¼	— ⅜
Bell Canad	2735	$44⅞	44⅝	44⅝	
Bell A pr	31	51	51	51	+ ½
Bell B pr	275	$53¼	53¼	53¼	+ ¼
Biltmore p	225	5⅞	5⅞	5⅞	
Black P	600	425	420	425	+ 5
Block Bros	3525	265	260	265	
Bombrdr	410	9	9	9	
Bovis Cor	700	155	155	155	— 5
Bow Valy	8635	$23⅝	23¼	23⅝	+ 1
Bramalea	1100	280	280	280	
Bramal w	100	140	140	140	— 5
Brascan	5595	$16½	16¼	16½	+ ¼
Brdg Tnk p	500	32	32	32	
Brinco	3324	490	485	490	
BC Forest	255	$16⅛	16⅛	16⅛	
BC Forest p	210	38	38	38	
BC Sugar	240	$17⅜	17⅜	17⅜	
BC Sugar p	250	$16¼	16¼	16¼	
BC Phone	250	$60¼	60½	60½	— ⅛
BCPh 4¼ p	90	$66½	66½	66½	
BCPh 4⅜ p	210	$60½	60½	60½	
BCPh 1956	25	$65¼	65¼	65¼	
BCPh 4.84	250	18	18	18	+ ⅜
BCPh 5.15	40	$70¼	70¼	70¼	+ ¼
BCPh 6.80	250	$26	26	26	— ½
Budd Auto	2200	6½	6⅜	6½	+ ⅛
Budd A w	230	210	210	210	
Burns Fds	100	$12½	12½	12½	— ⅛
Burrard	200	5⅝	6	6	
C—E					
Cad Dev	350	$7⅛	7⅛	7⅛	
Cad Dev b p	275	$20¼	20¼	20¼	
CAE Ind	800	410	400	410	+ 5
Calgary P	497	$25¼	25½	25½	
Calgry P p	220	70	70	70	
Calgy 540 p	205	92	92	92	
Calvrt Dis	100	81	81	81	
Campeau	1035	325	325	325	— 5
CD Sugar	416	$33½	32¾	33½	+ 1
Can Cem L	563	54½	54	54½	
C Cem L p	125	$19¾	19¾	19¾	
Can Malt	400	$26½	26¼	26½	+ ½
Can Malt p	1200	89	80	89	
C Packrs	400	18	17⅞	17⅞	+ ⅛
Can Perm	4195	$17⅝	17¼	17½	+¼
C Safway p	210	82	82	82	
CSL	344	$39¼	39¼	39¼	+ ¼
CSL pr	404	$5⅛	5	5	— ⅛
Cdn Brew	3490	$6¼	6⅛	6¼	+ ⅛
C Brew Ap	650	$30½	30	30½	+1¼
C Cablesy	1825	$13	12¾	13	+ ½
C Cable w	300	170	170	170	+15
Cdn Can A	100	$5⅞	5⅞	5⅞	
C Curtis	1500	68	68	68	
Cdn Equty	100	9	9	9	+ ¼
Cn Food Ip	220	30	30	30	
Cn Food 2p	220	31	31	31	
C Found pr	2100	8	7¼	7¼	
CG Invest	300	42	42	42	— ½
C Goldie	1250	340	320	340	+20
C Hydro	400	11⅛	11⅛	11⅛	— ⅛
C Hyd p	15300	$14⅝	14¼	14⅝	— ⅛
C Imp Bank	4957	$22¼	22	22⅛	
C Ind Gas	3204	$9⅛	9	9	
CIL	300	$12⅝	12⅝	12⅝	
C Interurb	250	200	200	200	
C Intrurb p	100	5⅞	5⅞	5⅞	
C Manoir	900	285	275	280	
C Marconi	350	305	300	300	—10
C Ocdental	558	$6½	6½	6½	— ⅛
CP Inve pr	1970	$22	21½	21⅞	+ ½
CP Inve w	2375	230	210	226	+15
CP Ltd	19190	$11¼	11⅛	11¼	+ ⅜
CPL 53 pr	700	$10¼	10¼	10¼	
CPL UK p	700	5⅞	7½	7½	+ ½
CPL A p	2112	$10¼	10⅛	10¼	+ ⅛
Cdn Tire	1140	$36½	36	36¼	— ¼
Cdn Tire A	3440	$32½	31⅞	32	
C Utilities	405	$36⅜	36⅜	36⅜	— ⅛
CUti 6 pr	25	$78¼	78¼	78¼	
CWN Gas	2100	$20	20	20	
Cantel	220	$17⅛	17⅛	17⅛	
Capit Div	600	50	50	50	
CCDP Com	400	110	110	110	
Ctl Ont SLs	600	5⅞	7½	7½	
Chemcell	2110	440	425	435	+10
Chrysler	1160	$26⅜	26¼	26¼	+ ¼
CHUM	725	425	425	425	
CHUM B	1650	5⅞	7½	7¼	+ ⅛
Columbia	250	265	265	265	
Columbi p	150	8⅝	8⅝	8⅝	
Cominco	4402	$18¾	18¼	18¼	
C Holiday I	1165	9¼	9⅛	9⅛	+ ⅜
Compro	300	250	245	245	— 5
Computel	300	300	300	300	+25
Contech	100	200	200	200	+25
Con Bath	615	$5½	5¼	5¼	— ⅛
Con Bath p	450	8⅞	8¾	8¾	+ ⅛
Con Bath w	1033	35	30	35	+10
C Bath 68 w	100	180	180	180	
Con Bldg	4600	150	150	150	
Con Distrib	7450	$22½	21½	22½	
Cons Gas	2225	$18¾	18¾	18¾	
Con Glass	1050	$10¾	10¾	10¾	— ½
Control F	550	155	155	156	
Corby vt	250	$20⅜	20⅜	20⅜	
Cornat Ind	1800	155	155	155	+ 5
Cosmos	900	85	85	85	+ 3
Costain R	100	$6¼	6¼	6¼	— ¼
Crain R L	125	10	10	10	+ ¼
Crwn Trst	300	$13	13	13	
Crow Nest	21	$25	25	25	
Crush Intl	2000	$18	17⅝	18	+ ¼
Cygnus A	445	490	485	485	+10
Cygnus B	560	$5½	5½	5½	+ ½
Dalhbld B p	105	$78	78	78	+ ⅛
Delta Elec	100	165	165	165	—15
Dist Seag	2412	$26¾	26⅝	26¾	+ ⅛
Dome Pete	5250	$26¾	25½	26¾	+ ¼
D Bridge	275	$20⅞	20⅞	20⅞	
D Citrus	200	$7	7	7	
D Coal pr	2125	$22¼	21¼	22¼	
Dofasco	2853	$21	20½	20⅝	+ ⅛
Dofasco p	120	73	73	73	— 1
Dom Glass	1650	$9¾	9½	9½	— ¼
Dom Store	2555	$14	13¾	14	+ ¼
Domtar	985	10	9⅞	9⅞	
Domtar pr	210	$14	13⅝	13⅝	
D Textile	600	$18¼	18¼	18¼	— ⅛
Donlee M	100	305	305	305	+ 5
Douglas L	100	200	200	200	
DRG Ltd	200	$12⅝	12⅝	12⅝	— ¼
Dupont	1025	$18½	18½	18½	+ ⅜
Dustbane	250	$5⅞	5⅞	5⅞	
Dylex Div	245	$7½	7½	7½	
Dylex D A	3225	88	73¼	74¼	— ½
Dylex Can S	150	10½	10½	10½	+ ⅛
Econ Inv p	210	33	33	33	
Electro Ind	850	$38¼	38	38¼	— ¼
Emco	200	56	6	6	
Erie D	240	5⅞	7¼	7¼	
F—J					
Falcon	2025	$59¾	58¼	59	+ 1
Fed Pioneer	2100	105	100	100	
Fed Grain	600	58	7⅞	8	+¼
Fields S	400	$11¼	11¼	11¼	
Fittings	210	$13½	13½	13½	
Fleet Mfg	6300	84	80	84	+ 4
Ford USA	298	$63⅞	63⅞	63⅞	—3⅝
Ford Cnda	415	5⅞	7⅞½	7⅞½	— ½
F Season w	380	425	410	410	+10
FPE Plon	150	$15½	15½	15½	+ ¼
Fraser	400	$12½	12¼	12½	
Freiman	1400	$5¾	5¾	5 ¾	— ⅛
Fruehauf	25	$15¾	15¾	15¾	
Gulf Mi Irn	280	$6¼	6¼	6¼	
Gaz M 63w	140	115	115	115	
Gaz M 66w	240	190	190	190	
Gdn Mang	400	475	460	473	+25
Gen Baker	100	315	315	315	+15
Gen Distrb	260	$14	14	14	
GMC	140	$76¾	76¾	76¾	+ ⅜
G P Mtg A	150	975	75	75	— 3
Genstar L	833	$11⅛	10⅝	11⅛	— ⅜
Glengair	1000	150	150	150	
Gleng B p	200	315	315	315	
Gleng A w	200	60	60	60	— 5
Goodyer	12	$145¼	145¼	145¼	
Graft G	325	$19¾	19¼	19¼	— ¼
GL Paper	290	$15⅛	15⅛	15⅛	
GL Power	700	$19⅝	19⅝	19⅝	+ ⅛
GN Capital	210	$7⅛	7⅛	7⅛	
Gt W Life	25	41	41	41	+1⅜
Greyhnd C	5000	160	160	160	
Greyhnd	1220	$14⅝	14½	14⅝	+ ⅛
GSW Cl A	130	8¾	8¾	8¾	
GSW Cl B	135	8¾	8¾	8¾	
Guar Trst	1980	$13⅝	13¼	13⅝	
GT rt	66167	52	50	50	— 2
Gulf Can	3903	$22⅞	22½	22⅞	+ ⅛
Halifax D	600	175	175	175	— 2
H Group	700	817	17	17	— ¼
Hardee	3300	100	100	100	
Hardee pr	25	$74	74	74	+ 2
Hard Crp A	400	$12¼	12¼	12¼	
Harlequin	415	340	340	340	+15
Harris J S	100	300	300	300	— 5
Harveys F	1200	70	68	70	
Hawker S	2525	225	217	225	+25
Hays Dna	1742	11⅛	11¼	11¼	
Hedway C	200	335	335	335	+ 5
Hind Dauc	28	$125	125	125	
Home A	4490	$27¼	27¼	27⅜	+ ⅜
Home B	200	$28½	28⅜	28½	+ ¼
Horne Pit	200	215	215	215	
H Bramor	200	325	325	325	— 5
H Bay Co	960	16¾	16½	16¾	+ ⅜
HB Oil Gas	2143	41	40⅝	41	+ ⅜
HB Oil G pr	76	$49½	49½	49½	
Huron Erl	610	$24⅛	24⅛	24⅛	+ ⅛
Husky Oil	2890	$15⅝	15⅛	15⅝	+ ¼
Husky A pr	270	$42¾	42¾	42¾	+ ¼
Husky B pr	250				
Husky D pr	250	565	565	565	
Husky E w	480	470	475	465	+15
IAC	1436	$18⅝	18½	18⅝	+ ⅛
IAC w	270	700	700	700	
Imasco	1320	18	18	18	— ¼
Imasco A p	200	425	425	425	—15
Imp Life	10	$13	13	13	— ⅛
Imp Oil	40792	$29½	28¼	29⅜	+ ⅜
Indal Can	100	8⅝	8⅝	8⅝	— ¼
Ind Adhes	200	$13	12⅞	12⅞	+ ⅛
Inglis	24	$7¼	7¼	7¼	
Inland Gas	259	$12⅝	12⅝	12⅝	— ⅜
Inland G p	100	$14⅝	14⅝	14⅝	
Inter-City	680	5⅝	5½	5⅝	+ ¼
Inter C A w	1460	260	250	260	+15
Inter C B w	1050	385	370	385	+35
IBM	305	$300	294½	300	+9½
I Nickel	10824	$27⅞	27⅛	27⅝	+ ½
Int Util	2324	38	37¾	37¾	+ ⅛
Int Util A	100	44	44	44	
Int Div	1600	330	320	330	+10
Intpr Pipe	2885	$27¼	26⅞	27¼	+ ⅛
Int Pipe w	2160	12	11⅝	12	+ ⅜
Intpr Steel	415	6⅞	6¾	6¾	— ⅛
Intpr Stl pr	200	21	21	21	
Inv Group	825	6⅝	6¼	6¼	
Inv Grp A	2175	6½	6⅜	6½	+ ⅛
Inv Grp S p	210	17¼	17¼	17¼	+ ⅜
Irwin Toy	201	$16½	16½	16½	
ITL Ind	1100	380	355	380	+25
Ivaco Ind	400	$14⅛	14	14	
IWC Ind	500	145	145	145	+ 5
Jockey C	1715	5	495	5	+ 5
Jockey A p	100	10⅝	10⅝	10⅝	
K—N					
Kaiser Re	425	390	385	390	— 5
Kaps Tran	1000	6½	6½	6½	+ ⅛
Keeprite P	125	8¾	8¾	8¾	
Kenting	100	9	9	9	+ ½
Koffler	2330	14	14	14½	+ ½
Koffler w	5000	630	625	630	+ 5
Labatt	726	$20¾	20½	20½	
Labatt pr	260	$21¾	2 1½	21¾	+ ⅛
Laidlaw M	1250	$11¼	11¼	11¼	+ ¼
Lallaw A p	100	$13⅛	13⅛	13⅛	
LOnt Cem	60	230	230	230	
Lau Fin	1230	$9⅝	9¼	9⅝	+ ⅛
Lau F 2.00	275	$25	24⅝	24⅝	+ ⅛
Leigh Inst	1300	370	345	370	+25
Leons Frn	700	$6¼	6	6	
Lincoln Tr	236	$11¼	11½	11½	
Living pr	175	$39¼	39¼	39¼	
Living w	498	320	315	320	+25
Lob Co A	100	$5¼	5¼	5¼	
Lob Co B	350	$5⅛	5⅛	5⅛	— ⅛
Lob Co pr	220	$29½	29½	29½	
Lob G 3pr	25	$57⅝	57⅝	57⅝	+ ⅛
Lob G B pr	235	$19½	19½	19½	
Loeb M	1200	315	310	315	
Maclarn A	100	$14¼	14¼	14¼	+ ⅛
Maclean H	6603	16	15⅝	16	+ ⅛
MH Cable	405	7¼	7¼	7⅜	
MB Ltd	1327	$21¼	21⅛	21¼	— ¼
Magna El	1400	380	360	370	+25
Magnason	100	7⅝	7⅝	7⅝	— ⅜
Magnetcs	400	70	70	70	— 1
Maritime	490	$20¼	20	20¼	+ ¼
Markboro	300	485	485	485	
Marks-Per	6157	$9⅛	8⅞	8⅞	— ⅛
McLaghlin	400	$13⅛	13	13⅛	+ ⅛
McLagn w	100	510	510	510	
MEPC	900	$6⅛	6	6⅛	+ ⅛
MEPC w	300	165	160	160	+10
Melchers	250	9	9	9	— ⅜
Met Stores	525	14	14	14	
Met Trust	400	$18	18	18	
Met Tr r	1278	95	85	95	+11
Microsyst	373	56	6	5	+ 5
Mill Brick	1600	400	400	400	
MLW Wor	200	$11¼	11¼	11¼	
Molson A	6853	$17½	16	16½	— 1
Molson B	120	$16½	16½	16½	
Mt Trst	100	$17⅞	17⅞	17⅞	+ ⅜
Moore	10495	$34⅜	34	34	
Morse B pr	50	$29½	29½	29½	+ ½
MTS Inter	200	335	235	335	+ 5
Nabrs Dlg	300	10	9½	10	+ 1
NaChrs I	340	15⅝	15⅝	15⅝	
Nat Drug	275	5	5	5	
N Hees Ent	500	270	255	255	— 5
Nat Sea	150	58½	8½	8½	+ ⅛
Nat Trust	45	$27¾	27¾	27¾	
Neonex	2450	330	325	330	
NB Tel	310	14	14	14	
N Provld D	100	31	31	31	+ 1
Nfld LP	100	10	10	10	+ ½
Noranda	4849	$27⅝	26⅝	27¼	+ ½
Nor Ctl G	5455	$13¼

DIVIDENDS

By The Canadian Press

Bowater Mersey Paper Co. Ltd., 5½ per cent pfd. 68¾ cents Jan. 1, record Dec. 10.

Canadian Pacific Ltd., 7¼ per cent pfd., series A, 32 cents, Jan. 28, record Dec. 28. This security commences trading Wednesday, Nov. 24.

Cenron Ltd., common 25 cents Jan. 1, record Dec. 3; 4¼ per cent pfd. 1954 series $1.06¼ Jan. 15, record Dec. 15.

Cimco Ltd., class A pfd. 15 cents Dec. 15, record Nov. 30.

Coast Copper Co. Ltd., 18 cents Dec. 30, record Dec. 10.

Dominion Bridge Co. Ltd., 30 cents plus extra of 20 cents, Dec. 31, record Dec. 3.

Industmin Ltd., 25 cents Dec. 20, record Dec. 7.

Monarch Life Assurance Co., 15 cents Jan. 3, record Dec. 16.

Moore Corp. Ltd., 15 cents U.S. Jan. 3, 1972, record Dec. 3, 1971.

Occidental Petroleum Corp., 12½ cents U.S. Jan. 14, record Dec. 10.

Pacific Petroleums Ltd., 40 cents Dec. 30, record Dec. 7.

Sandwell and Co. Ltd., 15 cents Dec. 15, record Dec. 1.

Shell Oil Co., 60 cents U.S. Dec. 20, record Dec. 7.

Standard Paving and Materials Ltd., 12½ cents Feb. 1, record Jan. 17.

Western Broadcasting Co. Ltd., common 4¼ cents Dec. 31, record Nov. 30; 5¾ per cent pfd. 71⅞ cents Dec. 31, record Dec. 15.

business

AB KENT - EDITOR

TD Bank

A rise in balance of profits of 23 per cent to $23.3 million is reported for the year to Oct. 31 by Toronto Dominion Bank, share earnings equal to $1.56, up from $1.26.

All phases of the bank's business expanded and assets stand at $6.54 billion, up $1.12 billion or 20.7 per cent.

Deposits went up 18.5 per cent ($927 million) to $5.9 billion, loans rose 15 per cent to $3.66 billion, a security holdings 27 per cent to $1 billion.

Appropriations for losses were raised by $3.5 million to $21.5 million from operations, and $18 million from undivided profits for an accumulated total of $73 million. Rest account rose to $160 million with $30 million from undivided profits.

CIPC

Third quarter gains were made by Canadian International Power Co. Ltd. in operating revenue but earnings dropped due to higher fuel costs, abnormal operating expenses and lower investment income.

Revenue was $15.56 million ($13.78 million), bringing nine-month performance to $59 million ($52.54 million), and net income $3 million ($3.55 million) in the quarter, $13.37 million ($13.98 million) in the year to Sept. 30.

Share earnings were $1.07 ($1.22) for the recent quarter, $4.61 ($4.82) in the nine months.

Alwin

Highland Valley copper property of Alwin Mining Co. Ltd. will have new financing aid from IMC Development Corp., subsidiary of International Mineral and Chemical Corp., Skokie, Ill.

IMC Development has undertaken half of an agreement by D. K. Mining Inc. to provide up to $2.5 million in preproduction costs and about $500,000 in working capital for the mine, due to begin tuneup operations late next month.

Alwin, IMC Development and D. K. Mining will share in production profits when the mine is in full operation, starting at 500-600 tons a day.

Concentrates the first five years will be sold in Hamburg for Deutschemarks based on London Metal Exchange prices.

CIGO

Canadian Industrial Gas and Oil Ltd. reports net earnings of $6.55 million (32 cents a share) during the nine months ended Sept. 30 up, from $6.18 million (31 cents) during the period last year.

Gross revenue was $29.4 million compared with $23.94 million.

During the first nine months this year, the company and its subsidiaries participated in the drilling of 64 wells, resulting in 16 oil wells and 10 gas wells.

Voyager

Voyager Petroleums Ltd. had net earnings of $217,531 (seven cents a share) during the six months ended Sept. 30, compared with $163,791 (5.3 cents) during the period a year ago.

Cash flow for the first half was $434,047 (14.1 cents), up from $396,089 (12.8 cents).

Alaska

Alaska Airlines recorded nearly $660,000 profit during the third quarter this year, reducing the carrier's net loss for 1971 to $1.53 million.

The airline said a net profit of $153,000 was made in the same quarter of 1970. Operating revenues were over $10.9 million, about $1.1 million less than in 1970.

For the first nine months of the year operating revenues were $27.2 million, compared with $30.3 million in 1970. Last year's net loss for the period was $3.2 million.

W. Realty

Western Realty Projects Ltd. reports record net profit of $1.5 million (23.7 cents a share) in the nine months ended Sept. 30, an increase of 45.6 per cent over earnings of $1 billion (16.4 cents) in the same period last year.

Samuel Belzberg, president of the Vancouver-based land and real estate development company, said Western Realty has signed an agreement to purchase a group of privately-owned metropolitan Toronto land development companies with revenue properties and land valued at $35 million.

Calgary Stocks

THURSDAY

INDUSTRIALS

Stock	Sales	High	Low	Close	Net Ch'ge
Amalgmtd	400	70	70	70	
KSF.Chmcl	200	140	140	140	—10
OILS					
Amr Eagle	4000	81	80	80	+5
Bash Leduc	2500	5	5	5	+2
Brett	3000	24	24	24	
Jagor	2000	22	22	22	—4
New York	2075	55	55	55	
MINES					
Calcorp	2000	14	14	14	
Flin Flon	2000	25	25	25	
Terra	1300	235	230	230	

London Metals

THURSDAY

In pounds sterling per metric ton.

	Close		Prev. Close	
Copper—Wire Bars				
Spot	398	399	398.50	399
Fwd	405	405.50	405.50	406
Tin—				
Spot	1412	1413	1411	1412
Fwd	1416	1417	1415	1416
Lead—				
Spot	85	85.50	85.25	85.50
Fwd	87.75	88	87.75	88

LONDON

LONDON (CP)—Closing stock quotations in new pence unless pounds are indicated: Assd Brit Foods 66; Blyvoors 124; Bowater Paper 154; Brit Am Tob 300½; Brit Leyland Motors 46½; Brit Oxygen 59; Brit Petroleum 541½; Burmah Oil 367½; Can Pac 554; Charter Cons 18½; Courtaulds 124½; Distillers 143¾; Dunlop Holdings 151; E and M Ind 174; Free St Geduld 575; Gen Elec 154½; Gr Univ Strs 295; Hawker Siddeley 289½; Hudson's Bay 855; ICI 261, Imp Tob 84; Kloof 244½; Marks and Spencer 275; Metal B 362; Rio Tinto-Zinc 177½; Shell T and T 296; Tube Investments 424; Unilever 307½; Vickers 79¾; West Driefontein 900; Woolworth 79.

Bonds (pounds): Brit Transports 79-88, 63¾; Brit 2½s Consols, 29½; Funding, 98; War Loan 3½s, 41½.

$ EXCHANGE

VICTORIA — Purchase of U.S. funds in terms of Canadian dollar was quoted by Royal Bank at 99¾ for cheques, 99⅝ for cash, 98⅝ for silver. Selling rates were 1.01 for cheques and 1.01⅛ for cash.

NOON PRICES

MONTREAL (CP)—U.S. dollar in terms of Canadian funds was unchanged at $1.00¼. Pound sterling was unchanged at $2.50.

NEW YORK (CP)—Canadian dollar down 1/32 at 99 23/32 in terms of U.S. funds. Pound sterling up 1/32 at $2.49 25/64.

Corvair Suits Filed

CLEVELAND (AP) — A suit filed in common pleas court against General Motors Corp. asks $1,000 damages for every Corvair automobile owner in Ohio because of a possible "safety defect" on 1961 through 1969 models.

Howard M. Metzenbaum, unsuccessful Democratic candidate for U.S. Senate last year, and two other lawyers filed the suit.

They estimate there are 70,000 Corvair owners in Ohio.

The suit accused GM of "wrongfully and knowingly" concealing information about the safety defects in the engine heaters thereby violating an "implied warranty of fitness, merchantability, quality and safety" of the autos.

The suit asks the court to order GM to inspect and, if necessary, repair at its own expense all Corvairs.

EARNINGS

By The Canadian Press

Auto-Electric Service Co. Ltd., nine months ended Sept. 30, 1971, $204,269, 33 cents a share; 1970, $82,280, 13 cents.

Canadian Interurban Properties Ltd., nine months ended Sept. 30: 1971, $887,108, eight cents a share; 1970, $1,059,325, 12 cents.

Canadian Marconi Co., six months ended Sept. 30: 1971, $349,000 loss; 1970, $355,000 profit.

Casavant Freres Ltd., twelve months ended Aug. 31: 1971, $14,788, eight cents a share; 1970, $84,522, 87.7 cents.

Chromasco Corp. Ltd., nine months ended Sept. 30: 1971, $553,000 profit, $1.14 a share; 1970, $168,000 loss, 35 cents.

DRG Ltd., nine months ended Sept. 30: 1971, $1,497,000, 87 cents a share; 1970, $1,254,300, 73 cents.

Dickenson Mines Ltd., nine months ended Sept. 30: 1971, $159,000, 4.5 cents a share; 1970, $605,000, 17 cents.

Exquisite Form Brassiere Canada Ltd., year ended June 30: 1971, $347,000; 1970 figures unavailable.

FPE-Pioneer Electric Ltd., three months ended Sept. 30: 1971, $343,900, 26 cents a share; 1970, $352,000, 30 cents.

Fittings Ltd., nine months ended Sept. 30: 1971, $128,589, 98 cents a share; 1970, $121,604, 93 cents.

Harlequin Enterprises Ltd., nine months ended Sept. 30: 1971, $275,100, 20 cents a share; 1970, $281,900, 20 cents.

Kam-Kotia Mines Ltd., nine months ended Sept. 30: 1971, $140,000 profit, 3.3 cents a share; 1970, $137,000 loss.

Kilembe Copper Cobalt Ltd., nine months ended Sept. 30: 1971, $36,000, one cent a share; 1970, $2,640,000, 68 cents.

KeepRite Products Ltd., nine months ended Sept. 30: 1971, $690,303, 45.9 cents a class A share and 33.4 cents a common share; 1970, $549,845, 36.6 cents a class A share and 26.1 cents a common share.

Life Investors Ltd., nine months ended July 31: 1971, $14,873 loss; 1970, $43,148 profit, 14 cents a share.

Magnasonic Canada Ltd., nine months ended Sept. 30: 1971, $596,638, 22.7 cents a share; 1970, $392,887, 20.2 cents.

Mindustrial Corp. Ltd., three months ended Sept. 30: 1971, $156,000, 23 cents a share; 1970, $2,000.

Murriff Photofax Ltd., year ended Aug. 31: 1971, $332,187, 35 cents a share; 1970, $315,146, 34 cents.

National Sea Products Ltd., year ended Aug. 31: 1971, $1,678,185, $1.19 a share; 1970, $1,666,019, $1.20.

Peoples Department Stores Ltd., year ended July 31: 1971, $713,484, 59 cents a share; 1970, $479,357, 40 cents.

Sangamo Co. Ltd., nine months ended Sept. 30: 1971, $371,000, $2.05 a share; 1970, $444,000, $2.45.

Total Petroleum North America Ltd., nine months ended Sept. 30: 1971, $1,398,000, 11 cents a share; 1970, $870,000, three cents.

Trans Canada Glass Ltd., nine months ended Sept. 30: 1971, $314,737, 37 cents; 1970, $501,124, 43 cents a share.

MUTUAL FUNDS, BONDS

THURSDAY

MUTUALS	Bid	Ask
Acro Fd	108	119
All Cdn Com	749	819
All Cdn Div	842	920
All Cdn Ven	327	358
Amer Gr	534	586
Andreae Eq	410	448
Assoc Inv	490	495
Canada Gr	497	546
Canagex	848	917
Cdn Gs En	1220	1341
Cdn Inv Fd	432	473
Cdn Scud	1748	
Cdn Sec Gr	423	464
CSA Gold	446	487
Cdn Trust'd	495	543
CSM Japan	745	819
Capital Gr	835	907
Coll Mut	534	587
Com Intl	1211	1331
Com Intl Lv	306	336
Com Vent	554	609
Corp Inv	501	548
Corp Inv SF	445	486
Dom Comp	490	532
Dom Div	304	330
Eaton Viking	469	
Enterprise Inv	536	586
Exec Fd Cda	527	577
Exec Inv Intl	277	
Gis Comp	842	926
Gis Income	307	338
Growth Eq	564	619
Harvard	601	659
Int Eng	209	229
Ind Growth	542	596
Int Gr	534	586
Inf Inc	434	477
Inv Gr	998	1091
Inv Int	655	716
Inv Jap	496	543
Inv Mut	493	540
Magna Carta	163	177
Maritime Eq	289	316
Mut Accum	479	527
Mut Bond	1033	1136
Mut Growth	431	474
Mut Income	436	480
Natrusco	1229	1287
NW Growth	493	542
Pacific Div	491	491
Pac US	425	425
Pension Mut	708	776
PH and N	1249	1274
Princ Gr	360	395
Prov Mut	621	679
Prov Stock	499	546
Regent Gr	800	879
Regent Vent	359	395
Royfund	508	529
Un Accum	444	488
Un Horizon	246	270
Un Amer	198	218
Un Vent	343	377
Univ Sav Eq	661	727
INDUSTRIALS		
AGF Special	235	240
CPI Common	10½	11½
Guard Gr pfd	7½	7¾
Jell Jum cm	90	110
BONDS		
Government of Canada		
Do 4¼ 72	100.15	100.25
Do 6½ 73	103.50	
Do 8 74	109¾	110½
Do 7¼ 75	106	106½
Do 7 77	107	108
Do 8 78	110	
Do 5½ 80	96½	97½
Do 4½ 83	87¼	87½
Do 5¾ 92	89	
CNR 4 81	83	85
CORPORATIONS		
Alcan 9⅝ 91	108	--
Algoma 8¾ 91	102½	--
Bell 8 77	104½	105½
Do 8 92	102	102½
Do 9⅝ 93	109	111
BC For 9¾ 92	106	--
BC Sug 9½ 87	106	108
BC Tel 5 82	81½	83½
Do 6¾ 89	90	92
Do 9⅛ 90	107	108
Do 9⅝ 92	109½	--
Comin 8½ 91	103½	104
CPR 8⅝ 92	106	--
CPSL 9⅝ 90	105	--
Dofasco 9 91	106½	--
Hud B 8¾ 91	103	105
Imasco 8½ 91	103½	--
Impl O 8½ 89	105½	--
Inco 9¼ 90	108	--
MacMill 8½ 91	103½	--
Noran 9¼ 90	108	--
NC Gs 9⅝ 91	106½	107½
Pa Can 8½ 94	103	--
Ryl Bk 7 91	101½	102
Steel 9¼ 90	107	--
Trdrs 9½ 91	103½	104½
TCP 9¾ 90	108	110
Walcst 8 91	98½	99
CONVERTIBLES		
Ackl'ds 7½ 88	83	85
Al Gas 7½ 90	118	122
Block B 6½ 88	83	86
Cons Gs 5½ 89	94	96
Dynasty 7 83	68	73
PWA 7 82	97	101
TCP 5 89	85	87
Walcst 5½ 88	88	90
Do 7½ 91	111	112
Wdwd 6¾ 89	113	118

INTERIM LISTINGS

THURSDAY

	Bid	Ask			
Achern	12	13	Ice Stain	30	
Alekon	8	12	Intl Spec	80	82
Altair	8		Jackpot		14
Alvija	7	8	Juniper	15	
Amalgm	2	6	Kelgin	4½	12
Ambes M	7	10	Kelver	11	15
Amber	23½	29	Kismet	37	43
Anchor	25	26½	Komo Ex	5½	6½
Andex M	25	30	Leemac	9	10
An Bomr	70	75	Lawes Rv	10	11
Ang Wst	18	20	Lori Exp	20	25
Ammnr	5	7	Low Val	6	7
Arcada	10½	15	Lucky St	11	
Athena	6	10	Marlex	20	25
Babine	8	10	Maverk	16	35
Bonnel	10	17	Meteor	5½	9
Bon Val	25	29	Mollie Mc	9	12
Borawy	20	23	Monarch	7	9
Brwstr	87	90	Moroco	10½	11
Buckey		30	Nation Lk	18	25
Calix	1	4	N Gld St		30
Calmark		10	Nisson	185	2
Can Bas	14	16	Nthair	4	9
Cardsl	17	20	Nth Isl	6	8½
Carolin	18	20	Ortega	4½	5½
Centex	9	12	P N Oils	7	8½
Celtic	22	24	Panthr	10	18
Chappri	14	16	Payette		12
Cinola	6		Payco	3	5
Citex	4	6	Radiat	4¼	485
Cleveld	4	6	Rackla	5	12
Condor	10½	12	Rayore	45	46
Conoco S	25	38	Reco	8	11
Cop Mac	10	13	Red Mtl	6	
C Queen	9	18	Richwd	2¼	255
Cosmic	8		Rimrk	45	50
Cream S	27	40	Robert	50	75
Drkhwk	23		Rocket	19½	21
Darsi	7	8½	Rokon	45	47
David	28	32	Sams Mn	3½	5
Del Kirk	5½	9	San Jac	5	5½
Demsey	8	15	Shasta	45	48
Dictator	26	27½	Sheba	18	30
Donna	7	11	Shaw M	20	—
Dorfta	10	19	Shr Lee	10	15
Dynamo	9	10	Sler Em	—	1¾
Eagl Rlv	40	43	Slimn	15	25
Echo By	20	30	Slvcp	4	—
Emper	4	9	Slv Spr	65	69
Equat R	16	20	Solm D	25½	32
Exeter	35	39	SPA Mn	—	5
Fairbrn	10	12	Spectro	9	12
Falcon	58	65	Spcultr	45	51
Fawn By	5	7	Spenho	5	6½
Fed Mln	54	55	Stelaka	10	12½
Gary M	4	10	Sunria	14	15
Geopsl	185	190	Swm Lak	7	10
Glenf Mt	8	13	Tanely	4	8
Globex	30	34	Tanzilla	9	16
Glen Cop	15	17	Teknol	35	38
Glenlyn	6	10	Texal Dv	30	35
Golden G	8	9½	Top Cfs	7	12
Gold Rlv	20	25	Try Sly	8	9
Gramr	10	25	Tyee La	14	15
Grt Slave	4	10	Uni Pat	10	—
Grn Eagl	25	38	Unvx Mn	28	34
Gulf Tin	12	15	Vargas	44	—
Han Gld	22	23	Vasflod	3	6
Hertz In	10½	11½	Victr Mn	42	45
Hibern	13	17	Wave Dv	37	—
Highld Ld	4	8	Wn Stand	9	10
High Mr	10	20	Whipsw	10	14
High Val	9	10	Whi Rvr	10	13
Hondo	26	30	Whitsal	—	10
Hub Min	15	19	Yreka M	17	18
Hunt Bas		8			

METROPOLITAN LIFE

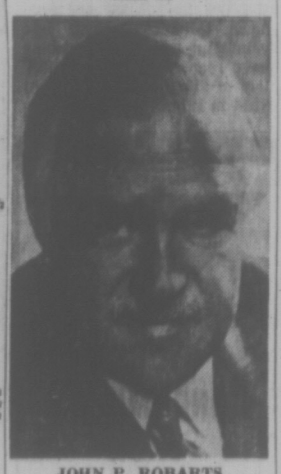

JOHN P. ROBARTS

John P. Robarts, P.C., Q.C., former Prime Minister of Ontario, has been elected to the board of directors of Metropolitan Life Insurance Company, it has been announced by Gilbert W. Fitzhugh, Metropolitan Life's board chairman.

Mr. Robarts served as Prime Minister of Ontario from 1961, resigning the position February 12, 1971. He was named a member of the Queen's Privy Council for Canada in 1967. He is a member of two law firms; Robarts, Betts, McLennan and Flinn in London, Ont., and Stikeman, Elliott, Robarts and Bowman in Toronto.

Metropolitan Life has been in business in Canada since 1872. It has some 60 district offices from Halifax to Victoria and insures approximately 4,000,000 Canadians. The Company's investments in Canada, which are primarily debt-oriented, total more than $2.2 billion.

***

OPEN HOUSE
SAT. 2-5 P.M.
3163 HARRIET RD.
Reduced $1,000
Now $23,900
Move In Now!
NHA Quality 3- or 4-bedrooms. Space for extra camper or car. Developed basement. Bus and store close. Terms and trades accepted.
Freddy Starke
Doug Bavington
388-6231
Island Pacific Realty

OPEN FOR YOUR INSPECTION
SAT.—2:00-4:00 P.M.
Gracious Home—Sweeping Sea Views
2517 SINCLAIR RD.
Come and see this lovely large family home which is priced well below replacement cost. 4 bedrooms, 3 bathrooms. Sunken family room plus recreation room. Contemporary wallpapers. Shag Rugs. Wood panelling. ASKING $69,000. Open to offers.
DOROTHY COOPER 477-1344
SHIRLEY PHILPS HOMEFINDERS LTD.
386-2911

OPEN HOUSE
1620 Christmas Ave.
Sat. 1:00 to 4:30 p.m.

Quiet dead-end street off Shelbourne but 20 min. walk to University. Deluxe interior of this home must be seen: superb fireplace; w/w over oak in LR, DR and halls; 4-pce. bath and 3-pce. off master bedrm; large 4th bedrm, rec rm and lovely laundry in full basement; w/w on secluded balcony at back. Asking $33,950. Owner transferred. Lge. mtge. can be assumed.
652-1412 MABEL CRACK 385-7761
DFH HANLEY AGENCIES LTD.

OPEN TO VIEW
2 to 4, MON. to SAT.
360 DALLAS

Alec Gower
VICTORIA'S SEAFRONT PRESTIGE CONDOMINIUM
2-Bedroom Suites FROM ONLY $21,500
★ One, Two and Three Bedroom Suites.
★ Exciting Panoramic Views.
★ Olympic Mountains, Sooke Hills, Seascapes.
★ Easy to Buy, Cash, Trade or Mortgage.
★ Quality Construction.
★ Superior Appointments.
Information Anytime at 592-2407
WHYTE & GOWER
OAK BAY PROPERTIES Ltd.
2227 OAK BAY AVE. "In the Village"

OPEN HOUSE
2452 SELWYN ROAD
OFF NO. 1 HIGHWAY
SAT., NOV. 27—1:30-4:30 P.M.
Because of the seclusion a picture will not do justice to this lovely, large, authentic log home. You must see the excellent workmanship in this modern 1,400 sq. ft. beauty. Situated on an acre of treed wilderness. An excellent buy at $27,750.
Phone 386-3231 for prior appointment
Block Bros. Realty Ltd.

FINE STORE FOR RENT
In centre of business district half block off Douglas St. Approx. 1,400 sq. ft. plus a full basement. Reasonable rent.
Ph. 383-2211, 592-1939

EXECUTIVE WATERFRONT HOME
GORDON HEAD
OPEN HOUSE SAT. 1:00 - 4:30
4617 SEAWOOD TERRACE
(Off Ferndale)
Luxury living in 2,000 sq. ft. of beautifully finished home with unsurpassed view of ocean and Gulf Islands.
PHONE BRIAN BUTLER
477-1841 477-3220
BLOCK BROS. REALTY

THE BANK OF NOVA SCOTIA 1971 ANNUAL STATEMENT

CONDENSED STATEMENT AS AT OCTOBER 31

ASSETS	1971	1970
Cash, clearings and due from banks	$1,291,408,684	$1,270,360,391
Securities	1,016,914,321	848,741,282
Call loans	270,498,178	251,213,991
Other loans and discounts	4,159,571,582	3,704,939,959
Acceptances and letters of credit	238,067,088	183,882,208
Bank premises	61,168,949	56,142,631
Controlled companies	34,007,752	46,417,600
Other assets	13,575,848	7,766,539
	$7,085,212,402	$6,369,464,601
LIABILITIES		
Deposits	$6,433,346,639	$5,864,008,862
Acceptances and letters of credit	238,067,088	183,882,208
Other liabilities	28,619,607	5,917,088
Accumulated appropriations for losses	94,970,667	89,572,659
Debentures	40,000,000	15,000,000
Capital paid up	33,750,000	33,750,000
Rest account	215,000,000	175,875,000
Undivided profits	1,458,401	1,458,784
	$7,085,212,402	$6,369,464,601

STATEMENT OF REVENUE, EXPENSES AND UNDIVIDED PROFITS for financial year ended October 31

REVENUE		
Income from loans	$ 420,623,510	$ 427,908,554
Income from securities	59,968,550	54,478,837
Other operating revenue	41,842,123	38,558,704
Total revenue	522,434,183	520,946,095
EXPENSES		
Interest on deposits and bank debentures	281,466,911	320,477,713
Salaries, pension contributions and other staff benefits	90,624,345	86,445,362
Property expenses, including depreciation	24,735,513	21,961,873
Other operating expenses, including five-year average loan loss experience	34,007,797	30,172,490
Total expenses	430,834,566	459,057,438
Balance of revenue	91,599,617	61,888,657
Appropriation for losses	35,000,000	21,000,000
Balance of profits before income taxes	56,599,617	40,888,657
Provision for income taxes relating thereto	28,300,000	21,000,000
Balance of profits for the year	28,299,617	19,888,657
Dividends	14,175,000	12,963,374
Amount carried forward	14,124,617	6,925,283
Undivided profits at beginning of year	1,458,784	1,533,501
Transfer from accumulated appropriations for losses	25,000,000	—
	40,583,401	8,458,784
Transferred to rest account	39,125,000	7,000,000
Undivided profits at end of year	$ 1,458,401	$ 1,458,784

Note: In addition to the income tax provision of $28,300,000 shown in the Statement of Revenue and Expenses, income taxes of $18,000,000 are exigible on the transfer of $35,000,000 from earnings to Accumulated Appropriations for Losses, resulting in a total provision for income taxes of $46,300,000.

F. WILLIAM NICKS
Chairman and Chief Executive Officer

C. E. RITCHIE
Chief General Manager

Scotia BANK

Executive Offices: 44 King Street W., Toronto, Canada. *637 offices:* in Canada • the Caribbean • the Bahamas • London • Glasgow • Edinburgh • Dublin • Belfast • Rotterdam • Brussels • Frankfurt • Munich • Athens • Piraeus • Beirut • Tokyo • New York • Chicago • Los Angeles • San Francisco • Houston • Mexico City • Br. Honduras • Guyana • Buenos Aires. *Affiliated and subsidiary banking companies:* The Bank of Nova Scotia Jamaica Limited (43 branches); The West India Company of Merchant Bankers Limited, Kingston, Jamaica; Bermuda National Bank Limited; United International Bank Limited, London, England; Maduro & Curiel's Bank N.V., Netherlands Antilles.

Suspended Chairman's Worker Linked to Major Mob Figure

MONTREAL (UPI) — The brokerage firm of ousted Canadian Stock Exchange chairman Harry Andrews said Thursday that it was aware of accusations in the United States against one side of its salesmen before deciding to hire him.

The firm of Holland, Andrews, Perrier and Co. Ltd., already under stock exchange investigation since Andrews' removal by the CSE governing board, issued a formal statement after a Quebec cabinet minister said an investigation was under way into possible "improper contacts with improper people" within the Montreal securities industry.

The possibility was raised Thursday in an explosive article in The Financial Post. The article questioned whether the Quebec Securities Commission was exercising proper surveillance over companies and personnel in protecting investors.

Charging it was the object of "greatly damaging and unsubstantiated statements," the Holland, Andrews Perrier firm said that "a prime target of these attacks has been our employment of Steve I. Schwartz as a registered representative with our firm.

Firm Denies They Made Threats

"Schwartz was hired by us in June, 1971, at which time he advised us of accusations made against him by United States authorities. In considering these facts we noted that none of the accusations has ever been proven in a court of law nor had Schwartz ever been convicted of any of the alleged offences."

The statement said that Schwartz had successfully passed pre-citizenship scrutiny and also that of the QSC and the Montreal and Canadian Stock Exchanges before he was issued a trading licence.

The statement added that "a charge has also been made that since the start of the investigation into our firm, three persons have received threatening phone calls in connection with this investigation.

"We can categorically state that no person connected with our firm has any knowledge of such threats whatsoever," the firm declared.

William Tetley, Quebec minister of financial institutions, said his department was investigating several persons and "several irregularities" but stressed the inquiry was still under way and no conclusions had yet been drawn.

"There is the possibility of improper contacts with improper people, which I think is very important, and we are investigating them thoroughly," Tetley said.

The Post article linked Schwartz with Joseph (Bayonne Joe) Zicarelli who, The Post said, is currently in jail in New Jersey for violation of state gambling laws and was a "major mob figure" in New Jersey.

Schwartz, The Post said, was engaged in promotion of Pan American Mines Ltd., a stock which is now under suspension but which has had a volatile trading pattern since it was listed in June on the Canadian Stock Exchange.

Underwritten by the Holland, Andrews firm, the stock hit a high of $12 in August before it tumbled to $1.17 when a trading halt was imposed last week.

Pan American's board chairman is Howard Eckersley, described as chief male secretary to U.S. mystery financier Howard Hughes.

Checks Failed To Turn Up Underworld Link

Officials of both the stock exchanges and the QSC said their examination of Schwartz prior to his receipt of a trading licence had failed to turn up either any underworld link nor any reference to injunction procedures against him by the Securities and Exchange Commission in the United States, the latter also having been raised in The Post article.

QSC secretary Edouard Angers, one of those who sat on the inquiry into Andrew's removal, said Schwartz was accepted on the basis of "testimony under oath." The exchange said the man's record was "clean" as far as their files were concerned.

One exchange official suggested "it is to be hoped" the QSC would reopen its file, however. He admitted he was bewildered by the implications of The Post article but unable to say whether the paper had proved the public is not sufficiently protected by the QSC surveillance of the securities business.

"I don't know any more than you know," the official said, adding that he hoped the QSC would reach a decision quick on Andrews' appeal of his removal, heard by a QSC inquiry this week and that the exchange and department of financial insitituions investigations would soon come to an end.

No details have come to light of the exchange investigation into Andrews' firm but a witness heard Tuesday, board member George Nation, said it was "definitely not" routine but, rather, concerned a "very serious" matter.

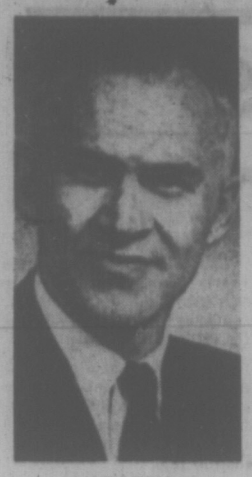

ANDREWS
. . . aware of charges

NORANDA CLOSES BRYNNOR

HENDRIX LAKE (CP) — Brayonnor Mines Ltd. announced Thursday it is suspending operations indefinitely at its molybdenum mine here beginning Dec. 3. The company blamed poor economic conditions.

The Boss Mountain mine employs 175 and Brynnor said it will try to relocate the workers within the Noranda group at other British Columbia operations. Brynnor is a wholly owned subsidiary of Noranda Mines Ltd.

A statement from Brynnor cited three reasons for the suspension of production: reductions in orders for molybdenum due to high inventories by steel alloy producers, the major users of the metal; mine operating losses due in part to a decline in the grade of ore and higher labor costs; and a continuation of the high value of the Canadian dollar which adversely effects revenue from export sales.

The statement said a small staff will maintain equipment at the mine "until such time as improved economic conditions justify the resumption of mining operations."

The mine has had average annual production of 2.77 million pounds of concentrates in the six years it has been operating.

Vickers Makes Big Comeback

MONTREAL (CP) — Four years ago Canadian Vickers Ltd. was heading for the worst financial year in its history.

After turning in a profit of $929,000 in 1966, the company nose-dived to a whopping loss of $6,571,000 the following year.

Shipbuilding was the main source of the company's troubles. Adding to its problems in 1967 was a nine-week work stoppage. It lost heavily on the last two ships it built, one of which was the icebreaker Louis St. Laurent.

This financially disastrous experience crystallized management's views on the company's future as a shipbuilder — although it was more than a year before the blow fell.

In May, 1969, Canadian Vickers announced it was pulling out of shipbuilding entirely. It was a controversial move and one that put nearly 1,000 men out of work.

MARKET TOO SMALL

But it was the only thing the company could do, says J. Eric Harrington, a former construction engineer who has been president and chief executive officer since 1967.

"There were too many shipbuilders for too small a market. We couldn't see a long-term market for the type of vessels we were equipped to build.

"At the same time, we couldn't compete in the construction of big-tonnage ships because of the depth restrictions of the St. Lawrence River."

With this drain on operating profits out of the way, said Mr. Harrington, the company set about building up earnings again from a much lower revenue base.

Sales, which were $75.8 million in 1966, had dropped to $37.6 million by 1969 and were down to $25.5 million last year. But per share earnings have recovered from the 1967 loss of $12.01 to a net gain of $1.61 in 1970.

The company was in the red in the first half of 1970 when sales were $10,369,000. But it came back strong in the final six months and ended the year with a profit of $882,602.

Ship repairing is still an important part of the company's over-all operations. Last year, the marine division dry-docked 57 ships and did work on a total of 187 vessels.

EXPAND ENGINEERING

To a substantial extent, Canadian Vickers, a subsidiary of the British firm, Vickers Ltd., is depending on the growth of its heavy engineering division to put its sales revenues into an upward trend again. Its newest venture is into the nuclear field.

The "bread and butter" of Canadian Vickers operations is its industrial engineering division, said Mr. Harrington. In recent years the company has been diversifying and becoming increasingly sophisticated in its engineering and production capabilities.

HIDDEN VALLEY

HOMES FOR SALE
Open House Sat., Sunday, 1-5 p.m. at "HIDDEN VALLEY", 2500 Florence Lake Road. Fully furnished, appliances, carpets, etc. $8,500 - $19,500. In park-like leasehold subdivision. 8 miles from Victoria near lakefront. Wagon Train Estates Ltd. 386-3291

OPEN HOUSE
4140 SAN MATEO PLACE
SATURDAY—1:30 - 4:30 P.M.

3-bedroom, full basement quality home only 3 years old. In an area of quality homes in high Gordon Head. Valley and distant views. Priced at $34,900.
BILL McCARTER
592-3970 385-9741
J. A. HENDERSON REALTY LTD.

OPEN HOUSE
SATURDAY AND SUNDAY
1:30 - 4:30 p.m.
2316 ELECIA PLACE
(Colwood Lake)

1,300 sq. ft. of luxurious living space. Separate downstairs lobby. 3 bedrooms, master en suite, living room with stone fireplace and w-w carpet. Spacious kitchen—eating area. Many extras. Asking $29,500.
478-3398

OPEN HOUSE
SATURDAY—2:00 to 5:30 P.M.
UPLANDS—FAMILY—LUXURY

QUIET EXCELLENCT—3175 RIPON ROAD
Beautifully designed spaciousness of four plus bedrooms, five plus bathrooms, two large family rooms plus den and many more delightful features in this high quality home set in .6 acres of fine landscaping. $101,000.
477-1841
Block Bros. Realty Ltd.
Mr. and Mrs. MacClement
652-2210

PARK OLYMPIC HEIGHTS
CONDOMINIUM
660 BATTERY ST.
Open House this Weekend
Saturday and Sunday, 1-5
Fourteen 1- and 2-Bedroom LUXURY SUITES
The best locations in the world. One block to Beacon Hill Park, one block to the sea.
Buy Direct from the Builders
WHITE AND ROGERS DEVELOPMENTS LTD.
Phone 384-3021
Evenings: R. WHITE, 598-4684
C. ROGERS, 477-2035

BB 58 UNIT CONDOMINIUM
840 Craigflower
SHANGRI-LA ESTATES
OPEN HOUSE
SATURDAY
10 A.M.-4 P.M.
—3 bedrooms, bath and half.
—Washer, dryer, fridge, stove, drapes.
ALL INCLUDED
1200 sq. ft. average
$18,400, $18,900, $19,400
BLOCK BROS. REALTY
477-1841

NO CAR?
BUS AT THE DOOR
YOUR LAST CHANCE . . . ONLY
3 LEFT!
FOR SALE
LARGE
725 sq. ft.
ONE-BEDROOM
STRATA SUITES
OAK BAY
PRICES FROM $15,000
MONTHLY $25.35
Call 592-2407
Don Whyte or Alec Gower
OAK BAY PROPERTIES LTD.

OPEN HOUSE
SATURDAY, 1:30-4:00
1563 HAWTHORNE STREET

Immaculate no-step bungalow in Gordon Head near Mt. Douglas Park. 3 bedrooms. Living rm. and dining rm. have wall-to-wall carpeting. There is a utility off the kitchen and sundeck at the rear.
FULL PRICE $23,950 IN ATENDANCE
THOS. E. ANDERSON
592-3358 386-2111
MONTREAL TRUST
1057 FORT STREET

BOULTBEE SWEET REALTY LTD
737 Fort 388-5561
YOUR CONDOMINIUM TOUR
1 Fairlyn Manor
415 LINDEN
De luxe two-bedroom units. Priced from $22,900
2 Glen Alden
1146 VIEW ST.
4 only. 2-bedroom units. Priced from $23,000
3 Ard Lea Court
305 MICHIGAN at OSWEGO
One and two-bedroom. Priced from $12,500
4 Bramlea Court
118 CROFT at NIAGARA
One-bedroom units. Priced from $11,500
OPEN HOUSE
1:30 to 4:30 Daily
INCLUDING SUNDAY

THE PEOPLE'S MAYOR SPEAKS OUT

Two years ago when I first decided to run for office I made the decision that people and their needs would be my top priority.

I have not changed my philosophy, nor do I intend to change it. During the past 24 months I cannot recall a single occasion when I have refused to listen to any group or individual seeking a face-to-face with the Mayor. I have, I think, been a Mayor easily found, easily sought out and always willing to listen.

It seems to me that a Mayor must possess this quality, for the Chain of Office, while it brings the wearer a great deal of respect and dignity, must never place him above or beyond his fellow man.

Because of my belief in the dignity of man I have never, on any occasion, voiced public criticism of the dedicated people who work for this City. Nor shall I for as long as I hold office.

This has been my consistent view as the public record demonstrates. It is not a last minute, desperate attempt to persuade people to forget hasty and bitter words of denunciation spoken in the past.

I have, I hope, been a very human Mayor. It's all I set out to be; it's all I hope to be for the next two years.

J. Courtney Haddock.

PLYWOODS—OVERSEAS
GREENEND FOREMAN REQUIRED
To work with a Canadian team in a new plywood plant now under construction in West Malaysia. Start-up date is February 15, 1972.
The successful applicant will be competent to set up and operate a lathe and will have had several years of productive supervisory experience. This position is for a minimum of one year's duration.
Please address replies in writing only, and in complete confidence, stating experience, qualifications and present salary, to the attention of:
Dr. John Huberman,
NDL MANAGEMENT INSTITUTE,
2003 - 750 Jervis Street,
Vancouver 5, B.C.

Exclusive Franchise
There is now an exclusive franchise available for the City of Victoria for a Retail Donut Store.
APPLY
Victoria Press Box
537

HIDDEN VALLEY
BEST BUY:
"HIDDEN VALLEY" Residential Park
for Modular Homes and Mobile Homes. Leasehold development at 2500 Florence Lake Road. Open House Saturday, Sunday 1 to 5 P.M.

No. 68: Two bedrooms, 22'x12' living room, large kitchen and dining area. With custom oil heat, new appliances, carpet, drapes. This brand new home $16,000.00

No. 50: This new two-bedroom home has 17'x12' living room, two large bedrooms with walk-in closets, fully equipped: automatic oil heat, appliances, carpet, drapes, etc. $15,750.00

No. 48: Two-bedroom home with 19'x12' living room, two bedrooms, large kitchen and dining area, walk-in closets, automatic oil heat, appliances, carpet, drapes, etc. Brand new. $15,275.00

No. 49: New Mobile Home "Shiprock", 12'x60', two bedrooms, den, kitchen, [illegible] A home for carefree living in beautiful [illegible] use of carport, sundeck, fully landsca[illegible]s, carpets, drapes, automatic oil heat, [illegible] etc. All for only $11,970.00
SOLD

These homes are listed with all Victoria Real Estate Agents. Ask your Realtor about them, or phone WAGON TRAIN ESTATES LTD. 386-3291.

Job Safety Standards 300 Per Cent Better

The odds against a worker in British Columbia being injured have improved by 300 per cent since the First World War, a Workmen's Compensation Board seminar was told Thursday.

Sam Hunt, the board's inspection superintendent, said the chances of a worker being involved in a compensatable accident were one in 8.4 in 1918. This had improved to one in 27.5 in 1970.

The chances of a worker being killed on the job were one in 345 in 1918 and one in 4,664 last year, he said.

"We have made progress," he told the one-day seminar in the Empress Hotel. "But 6 per cent per year (improvement) can't really be called progress."

Hunt said the cost to industry of 8,841 time-lost accidents and 240 fatalities in 1918 was $1.3 million. The cost of 30,386 time-lost cases and 179 fatalities in 1970 was $39.8 million.

The work force had grown from 75,000 in 1918 to 835,000 last year, he added.

Hunt said everyone must be prepared to relinquish some freedoms in favor of good regulations, such as are being suggested in a review of WCB regulations.

There was seldom open defiance of regulations but "somewhere there is a stubborn forgetfulness that a specific regulation exists."

Twenty years ago, he said, the hard hat found little acceptance among workers. "Today, a hard hat has become the mark of a professional workman and is worn with pride," he said.

"One of our problems is to get drivers of mobile equipment to use seat belts."

BEFORE THE JUDGE

An Esquimalt man who didn't know when he had it good was fined $200 Thursday after he pleaded guilty to driving while suspended.

Robert W. Hatch, 742 Lampson, was given a 24-hour roadside suspension when stopped by police about 12:45 a.m. Thursday on Craigflower Road. The officers drove him home.

Half an hour later, Hatch was back at his vehicle and was apprehended driving it after a short chase by police.

The accused told Judge William Ostler that he had about $1,000 worth of painting gear for work in his truck. He was worried about the equipment's safety because the truck could be opened with a screwdriver.

"I know it is wrong," Hatch said. "I should have got someone else to drive."

Ostler agreed.

★ ★ ★

Maizie Varcoe, 54, of 3319 Cook, was fined $250 when she pleaded guilty to stealing meat worth $2.28 from the Canada Safeway store, 3555 Douglas, Nov. 8.

★ ★ ★

Dorothy Grant, 67, of 415 Michigan, was fined $250 when she was found guilty by Ostler of stealing items totalling $4.36 from the Safeway store at 455 Simcoe Oct. 15.

★ ★ ★

Herbert Nelson Osgood, 59, of 305 Kamloops, was fined $300 by Judge E. F. N. Robinson for driving with a blood-alcohol content over .08 per cent. He was prohibited from driving for three months except when working.

UBCM Head Sees Progress In Provincial Welfare Costs

Welfare costs appear to have reached a plateau in British Columbia and may actually be declining, Ernie Broome, president of the Union of B.C. Municipalities, said Thursday.

Broome said the per capita assessments on municipalities to pay their 15 per cent shares of total welfare costs may decline at the end of the year, with the possibility of cash rebates for some municipalities.

He said better handling of the welfare dollar has helped stop the cost spiral which hit a peak last year.

Among the measures cutting costs were a policy of meal and lodging tickets rather than cash for single transients and a time limit on aid for such persons.

The unexpected drop in numbers of transients also helped ease the pressure, Broome said.

However, rising costs in education, administration of justice and in welfare services over the past few years have put stress on municipal ability to pay, Broome said.

For that reason, the UBCM has asked the provincial government to consider taking over some of the responsibilities in those fields, Broome said. He made his remarks in an interview following presentation of the annual UBCM brief to the cabinet.

TAX FOR CHURCH?

VANCOUVER (CP) — City council's finance committee recommended Thursday that church property in the city be taxed in 1972 for the first time in almost 50 years.

In a split vote, the committee decided to recommend to city council that the general purposes mill rate, but not the school tax rate, be applied to all church assessments. The surprise decision passed by a 5 to 2 margin.

Aldermen Harry Rankin, an outspoken critic of the privilege granted religious institutions, Marianne Linnell, Earle Adams, Hugh Bird and Brian Calder voted for the move. Only aldermen Ed Sweeney and Walter Hardwick were opposed.

An earlier motion by Ald. Rankin to apply both the school tax and the general purposes tax to church property was defeated 5 to 2.

Tax concessions to the 287 churches in the city amounted to $805,292 in 1971.

On Board

Garnet Riviere of 1004 Fern Ave. has been appointed provincial government representative on the Saanich Peninsula Hospital Society for a two-year period.

The appointment was made public in cabinet orders released Thursday.

Times Man Recalls Stanley Cup Win

Ian "Dick" Donaldson began working for the Victoria Times just after Victoria Cougars under Lester Patrick won the Stanley Cup.

That was in the spring of 1925, about 14,000 editions of the Times ago. Dick retires today at age 63.

The veteran printer, who has spent recent years at proof-reading, says newspapers are right in the midst of major technological changes relating to production and it's too soon to evaluate them.

But over the years he has watched newspaper content swing from the "hard" news story to a heavy emphasis on interpretive reporting and he isn't sure that's a change for the better.

"I guess I'm a member of the old school."

Dick's parents brought him from Scotland to Victoria as a baby in 1910. When he started work for the Times it was in the building at Fort and Broad which still bears the paper's name.

Almost half a century has brought changes in news reporting reaching far beyond newspapers.

Television is faster getting news to the public. But the future of newspapers is secure, he believes, "because people still like to see it on paper in black and white."

Brandywine Site Bought

The provincial government has agreed to pay $240,000 to acquire 365 acres of land including Brandywine Falls for a multi-use park in the Garibaldi area.

A cabinet order made public Thursday says the money will be paid to Raymond Joseph Gallagher of Brandywine Falls.

Parks Branch director Bob Ahrens said the park will include some camping facilities and will preserve the natural features of the waterfall.

The park will be close to the Garibaldi Highway.

Horrified At Harbor

The Inner Harbor looks offensive and the matter should be investigated by a committee, Ald. Robert Baird told city council Thursday.

Baird singled out tank farms and the Victoria Machinery Depot property on Dallas Road as offenders.

"You're not talking about our beautiful Inner Harbor, are you?" replied Ald. Ove Witt.

HONDA 90
WINTER
DISCOUNT
3388 Douglas 382-2223
PEARSON

Brian Holley
FIAT
Service—Parts—Sales
Wide Open WEEKDAYS
8 A.M. to 8 P.M.
Closed Saturdays

128 4-Door $2195
3319 Douglas at Cloverdale
Phone 384-1161

. . . The . . .
GLENSHIEL HOTEL
for Lunch
SMORGASBORD
11:30 to 2:30
$1.25
in the
THISTLE ROOM
Open 8:00 to 8:00
606 DOUGLAS STREET

CUBBON KITCHEN CENTRE
• LONGBELL • CITATION • CRESTWOOD
A Complete
Design and Estimating Service
FOR APPOINTMENT
PHONE 382-2139
This Service is Yours for the Asking
CUBBON BUILDING SUPPLIES
1720 COOK STREET

SAVE $2,500.00
1971 GLENDALE MOTORHOME
Complete with Air Conditioner and many extras. A self-contained home on wheels.
COME SEE THIS BEAUTY!
GLENKEY
MOBILE HOMES LTD.
HILLSIDE AT DOUGLAS

•NOTICE•
BLACKTOP DRIVEWAYS
New Fall Prices
MADISON PAVING CO.
385-9822
(TERMS)

CONFUSED ABOUT LEASING?

We'll Explain It To You!!
And Tailor a Plan to Your Own Personal Needs
★ Cars—From Economy to Luxury
★ Trucks—Smallest to Largest
★ Campers—Luxury 9½' to 11'
★ Motor Homes—18' to 24'
EMPRESS PONTIAC BUICK GMC
LEASE DEPT. — 382-7121
2867 Douglas at Topaz 2524 Douglas at Bay

Open House Sat., 1:00-4:00
947 ROYAL OAK AVE.
• VERY SPECIAL HOME
• VERY SPECIAL PRICE, $39,900.00
Natural treed ½ acre lot. Within 5 mile circle. Quite private. Approx. 1,300 sq. ft. of luxury living with large L.R., D.R., kitchen, 3 bedrooms plus 1½ baths. Wall-to-wall throughout, intercom, developed basement. A must to see if you are looking for a home in this price range. For prior viewing call
PHIL WARREN
388-4294 (24 hrs.)
DFH HANLEY AGENCIES LTD.
3021 Shakespeare Street

MR. DEALER DIVIDENDS
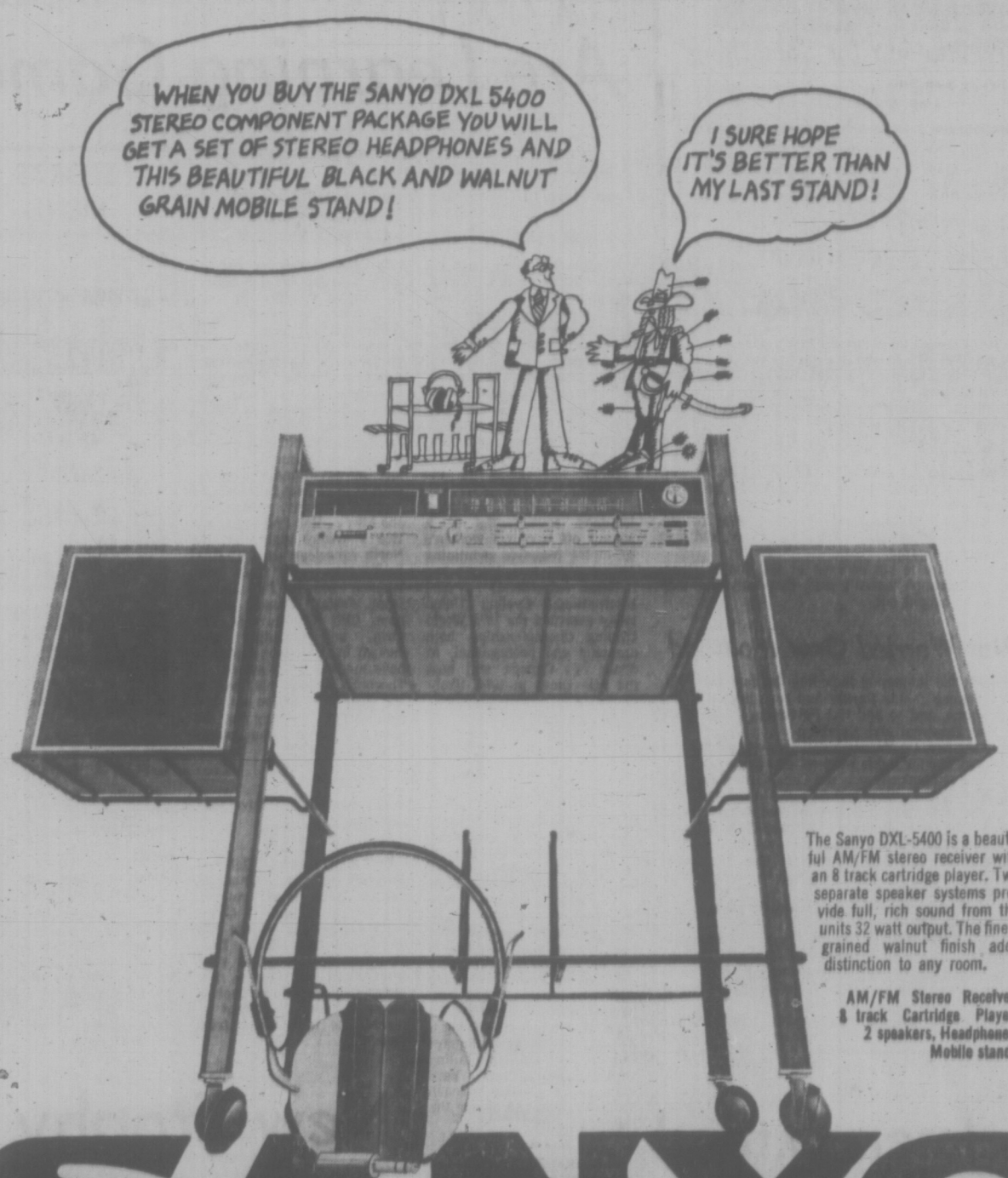

The Sanyo DXL-5400 is a beautiful AM/FM stereo receiver with an 8 track cartridge player. Two separate speaker systems provide full, rich sound from the units 32 watt output. The finely grained walnut finish adds distinction to any room.
AM/FM Stereo Receiver, 8 track Cartridge Player, 2 speakers, Headphones, Mobile stand:
SANYO
SANYO MAKES LIFE'S GOOD THINGS BETTER
SANYO ATLAS STEREO CENTRE 768 Fort St. 385-9713
SANYO MARSHALL WELLS Duncan Plaza Shopping Centre 748-1613
NEWSPAPER ADVERTISING SELLS THE MOST

THE DISTRICT OF SQUAMISH takes full advantage of the versatility of their 80 hp, 1½ cu. yd. Caterpillar 920 Wheel Loader. The District uses the machine for a variety of jobs, including loading, stockpiling, excavating, backfilling and rough grading. Frank Wilson, works superintendent, says the 920 is "just the right size" to handle all these jobs and he particularly likes its maneuverability, roading ability, ease of operation and fast cycling. In fact, he says, the 920, with its speed and articulated steering, loads in half the time it took with the rigid-frame machine the District owned before. These are some of the reasons the 920 is winning increased acceptance amongst municipalities and contractors who want a small wheel loader yet one that will get the work done with a minimum expenditure of time and money. This husky, productive machine is at work in B.C. sawmills, plywood plants, logging operations, mines, and numerous construction sites. Back this work record up with the parts and service support from your local Finning representatives and you will find that the Cat 920 Wheel Loader is the best investment you can make. Talk it over with your Finning sales representative!
FINNING
YOUR CATERPILLAR DEALER
2298 McCulloch Road
Phone 758-5237

Jonas Collects Award, Picks Stamps

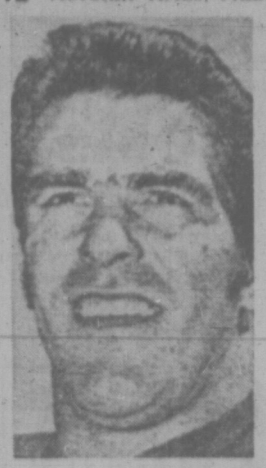

DON JONAS
. . . almost quit

By Canadian Press

VANCOUVER (CP) — Don Jonas, a football player who has been right a good deal this season, calls Calgary Stampeders over Toronto Argonauts to take the Grey Cup this Sunday.

Jonas, quarterback for Winnipeg Blue Bombers of the Western Conference, was named Canada's outstanding player Thursday night. Wayne Harris, middle linebacker for Calgary, and flanker Terry Evanshen of Montreal Alouettes were named top lineman and top Canadian respectively.

Jonas accepted his award with an emotional speech, but recovered his composure when asked who he picked to win the cup.

"Calgary," he said, "by seven points."

The voting, done by football writers and broadcasters in the nine Canadian Football League cities, is sponsored by Canadian Schenley Distilleries, Ltd.

Jonas beat out rookie halfback Leon McQuay of Toronto Argonauts, the club which traded Jonas away at the end of last season.

"I was all set to quit, to get out of football," Jonas said, clutching his trophy.

"I had a high-school coaching job lined up. Then I was traded and Winnipeg called me."

Jonas, after a season of discontent with Toronto during which he was part of coach Leo Cahill's unique two-quarterback rotation system, caught fire with Winnipeg.

The veteran, who came to Canadian football from Orlando Panthers of the Continental League, led the CFL in passing with 253 completions in 428 attempts for 4,036 yards and was scoring champion of the WFC, helped by his kicking ability.

In his emotional acceptance speech, Jonas said:

"Many of you who voted know what it means to go through a football camp — through the grind and the sweat and the agony and the injuries. . . . Many times we ask whether it's really worth it.

"This award answers this question."

Evanshen, who became the only player to win the award in both conferences—he won as a flanker with Calgary in 1967— defeated defensive back Dick Dupuis of Edmonton Eskimos.

Quiet-spoken Harris, asked how he felt about his record fourth victory, said:

"I'll feel a lot better Sunday afternoon when we go back with the Grey Cup."

He defeated Mark Kosmos, outside linebacker with Montreal.

PARKER NAMED TO HALL OF FAME

Prior to the ceremonies honoring the players, recognition was accorded three somewhat older personalities.

Named to the Canadian Football League Hall of Fame were Jackie Parker, Hal Patterson and Len Back.

Parker, general manager of British Columbia Lions, was Canada's outstanding player in 1957, 1958 and 1960 and seven times won the Jeff Nicklin award as the western player most valuable to his team. He was a member of the Eskimos when they won three consecutive Grey Cups, 1954-56. In a playing career that lasted from 1954 through 1962, he scored 88 touchdowns, kicked 40 field goals, 103 converts and 19 singles and passed for another 88 touchdowns. He played both at halfback and quarterback.

Patterson, who played with Montreal and Hamilton Tiger-Cats until retiring in 1967, played 14 years and scored 75 touchdowns, 64 on passes and three on kick-off returns. His longest kick runback was 105 yards and his longest gain on a pass play was 109 yards, a record that still stands. Another Patterson record still on the books is 338 yards on pass receptions in a single game in 1956, the year he won the outstanding player award.

Back is a director of Hamilton Tiger-Cats whose ties with that organization go back to 1918.

MORE SPORT ON 13, 14, 24

sports

DOUG PEDEN - EDITOR

bill walker

Grey Cup Fever Missing In Hotel Georgia Foyer

VANCOUVER — Diary of a sports assignment, Grey Cup, 1971.

Thursday, 9:30 a.m. — Either the Grey Cup game isn't Canada's national madness, or else the hotels over here haven't heard about it.

There is still furniture in the lobby, even though two radio stations have taken over the rest of the foyer of the Hotel Georgia.

There is no fuss at all inside, but it is raining like all hell on the streets. So what else is new?

10:11 — The Canadian Football League is holding a press conference at the Vancouver Hotel. Former Victorian, Ted Reynolds, is the moderator. The TV lights are on and there is a slight delay. Leo Cahill, coach of the Toronto Argonauts has missed his cue. Finally, Leo and his opposite Jim Duncan of Calgary arrive.

Cahill is attired in a pale blue plaid suit and bright red striped tie; Duncan equally as conservative, is in a dark blue jack and light blue trousers. His tie and shirt are mod.

10:22 — The question and answer period from the press, radio and TV begins. "You all know the ground rules," intones Reynolds, only recently returned from a trip to Malaysia, Hong Kong and Kuala Lumpur in an abortive attempt to win for Vancouver the first-ever world aquatic championships.

10:30 — Leo Cahill, coach of the Argos: "We have brought three types of shoes with us for a surface, foreign to our football team — shoes for a rainy day, shoes for an icy day, and shoes for a normal day."

Calgary 'Playing for Something'

10:32 — Jim Duncan, coach of the Stampeders: "We are always playing for something." This was in reference to the fourth playoff in five years between Calgary and Saskatchewan. Then he added:

"There is nothing like winning the Grey Cup."

10:34 — "If Bill Symons of Toronto is the man you fear the most, why?" The query was put fairly to Duncan.

"He was the guy that kept the ball away from us, when we played in Toronto, and impressed me with his ability," said the Calgary coach.

Then he addel: "Sure McQuay (Leon) is exciting, but Symons impressed us, especially after McQuay was injured in that game."

10:37 — The same tired old questions roll out. "I know you've been asked this but . . ." and the same tired old answers come back:

From Cahill: "I have a lot of respect for Calgary."

From Duncan: "We know what the Argos have done."

From both: "They have some great moves: They have some exceptional players."

11:00 — Cahill, in response to a question regarding injuries: "If there were any, I wouldn't tell you."

Then he became eloquent: "When the tape is on, the band starts playing . . ."

11:05 — Duncan, on his new wide receiver, John Henderson. "He came to us as a defensive back, but now he is our best primary receiver."

11:07 — On curfews, Duncan declined to give times for bed. Cahill said we have a 12 o'clock curfew until Friday, and then less freedom before the game.

Duncan, whose team is out of town at the Coach House, suggested that the Stamps weren't paid that well and they couldn't afford to be caught out.

Clubs Not Worried Over Mod Sod

And so on went the intonation including the fact that B.C. Lions' general manager Jackie Parker had been named to the Football Hall of Fame, and so had Hal Patterson, former pass catcher de luxe of Montreal and Hamilton.

5:11 — The Schenley Award presentations were at hand at the Hotel Vancouver. The TV lights were on, and glaring.

Terry Evanshen of Montreal won the Canadian award over Dick Dupuis of Edmonton; Wayne Harris the defensive stalwart of Calgary, for the fourth time was selected as the best of his type, and, as a bit of a climax quarterback Don Jonas of Winnipeg was accorded the outstanding player award.

Jonas replied to his selection in forceful tones. He said it was his greatest thrill and next year, he would try to exemplify the faith the voters had put in him.

6:30 — The reception following the Schenley Awards produced some gems, such as:

Neither club is worried about the mod sod, the first time ever that a Grey Cup game has been played on ersatz footing; the Stampeders from Calgary are 1-2 on tartan turf; Toronto is not concerned about any type of weather; and really neither is Calgary.

As Duncan said when asked if there was any significance to the fact that the Stampeders were second only to Ottawa in turnovers this year, meaning interceptions.

"We're here, aren't we?" The other clubs aren't."

Rams Roped By Cowboys

By The Associated Press

Dallas Cowboys have tightened their grasp on the National Conference East lead and, by doing so, have thrown the West into an even wilder three-way scramble.

The Cowboys beat Los Angeles Rams 28-21 in one of Thursday's National Football League games—Detroit Lions topped Kansas City Chiefs 32-21 in the other—to open a one-game edge over Washington in the NFC East.

That also sent the Rams skidding back into a virtual deadlock with San Francisco '49ers in the West—and Atlanta Falcons are only half a game behind the front-runners.

The '49ers can take sole possession of first with a victory over New York Jets Sunday and the Falcons can stay in the race by turning back Minnesota Vikings.

"I feel sore but happy," Cowboys quarterback Roger Staubach said after scrambling for 33 yards and passing for 176 more. "We won it and it was a big win."

His 11-yard fourth-quarter scamper set up Duane Thomas' game-winning five-yard touchdown run.

Staubach rifled touchdown passes of 51 yards to Bob Hayes and 21 to Lance Alworth and Isaac Thomas steamed 89 yards with a kickoff return for the Cowboys' other scores.

Roman Gabriel, the Rams' quarterback who struck for touchdown passes of 33 yards to Bob Klein and two yards to Pat Curran, passed for 234 yards but suffered an injury.

FAMILIAR expression tells story of Arnold Palmer's bid for birdie during opening round of Heritage Golf Classic in South Carolina Thursday. He missed and finished one shot behind Hale Irwin, who carded three-under-par 68. Palmer was tied with Dave Eichelberger. Lee Trevino was 10 strokes behind leader.

SPORTS SHORTS

Punch Hints Ladies Are Learning Game

Women's soccer is slowly catching up with the rougher men's game in Italy . . . the Women's Federation in Rome has suspended Anna Middei of the Cisterna team for two games for "punching an opponent at the end of the game."

Elsewhere, there was a swing back toward former masculine appearance. Some of the players of Greece's national soccer team were given a haircut under orders from the general secretariat of sports, Constantine Aslanides. He said: "All athletes who grow long hair and sideburns will be given haircuts, whether they want it or not, to give them a cleaner look."

Other happenings in the wonderful world of sport:

Shane Gould of Australia trimmed seven-tenths of a second off her own women's 200-metre freestyle swimming record when she clocked two minutes, 5.8 seconds . . . The International Cycling Union today awarded the 1973 World Cycling Championships, both amateur and professional, to Spain . . . Canada will host the title races in 1974, likely in Montreal . . . Columbia's world champion amateur cyclist, Martin Rodriquez, was barred Thursday from the 1972 Olympic Games and the world amateur championships for alleged violation of eligibility rules by promoting a commercial product . . .

Mexico trounced Canada 8-1 Thursday in the International Amateur Baseball Federation Championships in Cuba, Havana radio reported in Miami . . . Canada, which will play its ninth and final game of the 16-team tournament Dec. 4, lost 1-0 to Panama Monday, getting only four hits, and 4-0 to Cuba Tuesday, getting only one hit . . . Ken Shea gave notice Thursday night that the North American snooker final in Toronto is far from over, winning two of five games from Western Canada champion, Cliff Thorburn of Victoria, and shooting well enough in the other games to have made a clean sweep . . . Thorburn padded his lead in the best-of-71 series to 11-4 with clutch shooting in the second game and won games three and four . . .

★ ★ ★

IN COURT: Janice Lynne Shiels, a Vancouver woman who suffered a fractured cheek bone and other inuries requiring 25 stitches in her face during a National Hockey League game, has launched a supreme court damage action against the Pacific National Exhibition and the Canucks' hockey club . . . And in New York, three fans who claimed they suffered injuries as a result of a brawl that broke out during a 1965 game at Madison Square Garden, won verdicts totalling $35,000 from New York Rangers, manager-coach Emile Francis and player Vic Hadfield . . .

★ ★ ★

IN GENERAL: Swedish Saab driver Stig Blomqvist was officially confirmed the winner of the 2,500-mile International Auto Rally after final results were checked in Harrogate, England . . . Saab won the works team prize as nine Scandinavians finished in the top 10 . . . University of Puget Sound Loggers beat out Simon Fraser University Clansmen, 72-57, in voting for the top small-college football team in the Pacific Northwest . . . Al Ford of Edmonton, fifth-ranked in the lightweight division, and Toronto's Clyde Gray, No. 6 in the welterweight class, were the only Canadian boxers to appear in Ring magazine's November ratings. . . .

★ ★ ★

IN BASEBALL: Oakland Athletics of the American League have given veteran pitcher Jim (Mudcat) Grant his unconditional release and announced that Chuck Dobson, who posted a 15-5 won-lost record last season, will undergo surgery to correct an elbow problem . . . Grant indicated he may retire from baseball . . .

SPORTS MENU

TONIGHT

BASKETBALL
4:30 p.m. — Western Canada Intercollegiate Athletic Association Women's League, UVic Vikettes vs. Alberta Pandas, UVic gymnasium.
6:30 p.m. — Intercollegiate junior men's exhibition, UVic Jayvees vs. Centralia, Wash., UVic gymnasium.
8:30 p.m. — Western Canada Intercollegiate Athletic Association Men's League, UVic vs. Alberta Golden Bears, UVic gymnasium.

HOCKEY
8 p.m. — Western Canada Intercollegiate Athletic Association, UVic Vikings vs. Alberta Golden Bears, Esquimalt Sports Centre.

SATURDAY

RUGBY
2:30 p.m. — Victoria Union first division, UVic Vikings vs. Castaways, Centennial Stadium.

SOCCER
2 p.m. — Pacific Coast League, Victoria West-United vs. Victoria Gorge, Molsons, Royal Athletic Park.

BASKETBALL
4:30 p.m. — Western Intercollegiate Athletic Association women's league, Alberta Pandas vs. UVic Vikettes, University of Victoria gymnasium.
6:30 p.m. — Men's exhibition, UVic Jayvees vs. Centralia, Wash., Jayvees, UVic gymnasium.
8:30 p.m. — WCIAA men's league, UVic Vikings vs. Alberta Golden Bears, UVic gymnasium.

HOCKEY
1 p.m. — Western Intercollegiate Athletic Association, UVic Vikings vs. Alberta Golden Bears, Esquimalt Sports Centre.

Crown Retained

Despite being disqualified, Bulldog Brown retained what was billed as the Pacific Coast title in a battle against Mark Lewin during a professional wrestling card Thursday night at Memorial Arena.

In other bouts, Steven Little Bear, Fred Barron and Villa downed Mike Webster, Gorgeous George and Great Ota in a tag-team tussle, Rick Foley downed Wolfman Gorky, Sean O'Brien defeated Pancho Lopez and Villas fought Ota to a draw.

Trade Winds Again Ruffle Cat Roster

The trade winds blew again Thursday.

Victoria Cougars, who may be on the verge of establishing a record for player transfers in their first two months of operation in the Western Canada Hockey League, have completed a five-player deal with Flin Flon Bombers.

Victoria has exchanged centre Barry Chernos and defenceman Jack McIlhargey for three forwards — centre Perry Robinson and left wingers Jim Carter and Don Morrison.

The three new players were to work out with the Cougars today and are expected to dress for Saturday night's Memorial Arena game against Winnipeg Jets.

In addition to the trade, manager Eric Bishop announced that centre Dave George 17, has been dropped from the roster.

"We think George will help us greatly in the future," said Bishop, "and we hope to place him with a team that will give him a chance to play regularly."

Bishop also had a final word on Grant Skinner, a 19-year-old winger obtained from Winnipeg along with defenceman Blake Robinson in exchange for winger Ervie Miller.

Skinner will definitely not report to Victoria and Bishop said the Jets are expected to name another player today to finalize the deal.

The trading of McIlhargey and Chernos, both last-year men, comes as a surprise. Although prone to committing defensive mistakes, McIlhargey's greatest value to the club was in his role as the team "policeman." He led the league in penalty-minutes served with 131.

Obtained from Brandon Wheat Kings two weeks ago, Chernos scored two goals and five assists in six games as a Cougar. Not a speedster, he skated very intelligently and seemingly gave Cougars good depth at centre.

"We had hoped Skinner might have added some scoring punch. Since he wasn't going to report, we had to look elsewhere. I think we can get some extra firepower out of the three players from Flin Flon," said Bishop.

Both Carter and Morrison are 19. The six-foot-three Robinson is 18, and will be able to serve the Cougars again next season. Morrison scored 16 goals and 14 assists in 64 games for Flin Flon last year.

If the new centre does report, the Cougars will sound like the Family Robinson.

In addition to Perry and defenceman Blake, the Cougars also have winger Greg Robinson on hand. All are 18.

With the departure of McIlhargey, the Cougars now have only nine players around who played in the first league game Oct. 9.

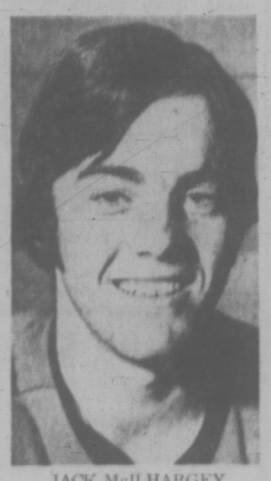

JACK McILHARGEY
. . . off to Flin Flon

KING COACH SLAPPED FOR FRACAS WITH FAN

VANCOUVER (CP) — Coach Brian Shaw of Edmonton Oil Kings has been suspended for two games and fined $150 for an altercation with a fan during a Western Canada Hockey League game Nov. 11 in Calgary.

Thomas K. Fisher, executive secretary of the league, said Thursday rightwinger John Rogers of the Oil Kings will sit out one game and pay a $60 fine for leaving the penalty box at the time of the incident.

Shaw had been thrown out of the game for disputing a penalty call in the third period but as he was leaving, a fan hit him with a program.

Shaw started up into the stands after him and the Edmonton players streamed onto the ice. Ushers prevented Shaw and the fan from coming to blows.

Blades, Cents Climb

By The Canadian Press

Saskatoon Blades handed the faltering Flin Flon Bombers a 6-2 defeat Thursday night and skipped into first place of the Western Canada Hockey League's Eastern Division.

The win on home ice gave Blades 27 points, one better than idle Brandon Wheat Kings. Flin Flon was left in fourth place with 20 points, three behind Regina Pats and three ahead of Winnipeg Jets. Last year, the Bombers won the division title and lost the championship to Edmonton Oil Kings in the final.

Oil Kings, idle Thursday night, were knocked down to second spot in the west when Calgary Centennials defeated Medicine Hat Tigers 6-3 in Calgary.

In the other league game Thursday, the Jets lost 5-2 to New Westminster Bruins at the coast.

Bruins led 2-0 after the first period but Jets came back with a lone goal in the second period and tied it up 2-2 at 1:03 of the third period.

Undaunted, New Westminster proceeded to blast in three unanswered goals.

★ ★ ★

WESTERN DIVISION

	P	W	L	T	F	A	Pts.
Calgary	18	13	4	1	77	43	27
Edmonton	19	12	5	2	94	69	26
Med. Hat	21	10	11	0	94	99	20
New West.	19	9	10	0	76	84	18
Vancouver	21	6	15	0	63	112	12
VICTORIA	24	5	17	2	62	105	12

EASTERN DIVISION

	P	W	L	T	F	A	Pts.
Saskatoon	20	13	6	1	92	64	27
Brandon	17	13	4	0	95	58	26
Regina	19	11	7	1	86	59	23
Flin Flon	25	10	15	0	91	115	20
Winnipeg	19	8	10	1	71	70	17
S. Current	20	7	13	0	75	98	14

WESTERN CANADA SUMMARIES

SASKATOON 6, FLIN FLON 2
Saskatoon — Byron Jackson 3, Don McLeod 2, Lowell Ostlund; Flin Flon — Ron Andruss, Rod Laynechan.

CALGARY 6, MEDICINE HAT 3
Calgary — Brian Walker 2, Bob Nystrom, Jim McMasters, Mike Rogers, John Senkpiel; Medicine Hat — Derek Kuntz 2, Dick Jellema.

NEW WEST. 5, WINNIPEG 2
New Westminster — Emile Demoissac 2, Lorne Henning, Frank Hyndman, Don Martineau; Winnipeg — Jeff Hunt, Garry Doerksen.

Quadractor Cash Sets Track Mark

WINDSOR, Ont. (CP) — An unidentified bettor slipped $2 through the mutuel window just before the fourth race at Windsor Raceway Thursday night and picked up a ticket in exchange.

After the race, the bettor returned to the window and traded the ticket for $11,385.40 — the largest-ever quadractor payoff at the track.

Track officials said the bettor was the only ticket holder for the four-horse winning combination.

A quadractor wager, introduced this year at the track, requires the bettor to pick the first four finishers in order.

Hotelmen Extend Basketball Lead

Hotel Douglas extended its lead in the Victoria Senior "B" Men's Basketball League to six points Thursday with a 96-75 romp over second-place Robertson's Men's Wear at Cedar Hill Junior High School.

Tom Hatcher pumped in 25 points to lead Hotel Douglas while clubmate Corky Jossul supplied ample backup power with 22 points.

Barry Burch and Pard Hogweide fired 13 points each for Robertson's, who trailed only 52-47 at half time.

	P	W	L	F	A	Pts.
Hotel Douglas	10	8	2	877	617	16
Robertson's	9	5	4	570	638	10
Independents	7	4	3	389	413	8
Restoration Sv.	9	3	6	606	708	6
Metropolitans	7	1	6	445	506	2

Hotel Douglas (96) — Mike Taaffe 12, Corky Jossul 22, Bob DeCosta 2, Dave Wirfanen 9, Bruce Vallor 2, John Lauvaas 11, Bill Carlson 12, Tom Hatcher 25.

Robertson's (75) — Brian Craig 9, John Harf 8, Doug Latta 9, Alex Brayden 10, Barry Burch 13, Rick Allen 2, Glen Lorimer 2, Bill Spotswood 7, Pard Hogweide 13, Glen Kilduff 2.

New Trophy Marks Occasion

Victoria Teams Clash Saturday

Used to be you couldn't tell the players without a program. Now, you can't tell the home team from the visitors.

For the first time in Pacific Coast Soccer League history, the two Victoria entries — Gorge Molsons and Vic West-United — will meet Saturday. Game time is 2 p.m. at Royal Athletic Park.

At stake is a new trophy made specially for the occasion, second place in the league standings, and a lot of pride.

The trophy, donated by Cosmopolitan Royals of the Victoria and District Soccer League, will be awarded annually to the winner of the first game between Gorge and West-United.

Former Lieutenant-Governor of British Columbia, George Pearkes, will make the Saturday presentation.

Molsons, currently in a third-place tie with Paul's Canadians, hold a one-point edge over West-United, and are only four points behind league-leading North Shore Labatts. Victory Saturday would boost Gorge into a second-place tie with Vancouver Inter-Italia.

West-United had been tied for second place with Inter-Italia following a 3-2 win over UBC Thunderbirds in their last outing, but the league ordered a replay of the game following a complaint that the Victoria team had used one too many substitutions.

Loss of the two points sent West-United plunging into a fifth-place tie with UBC, but the race is so tight that they too can move into a tie for second by winning Saturday.

"We're really up for this game, and I guess they are too," says Gorge manager Don Wakelyn, who added that fullback Dennis Sommer will be the only player missing from Molsons' lineup. Sommer is out of town.

West-United coach Frank Grealy said his only doubtful starter is Tom Forrester, who has pulled stomach muscles injured three weeks ago.

Graham Lee will be in goal for Gorge, while Barry Sadler guards the West-United net.

VICTORIA COUGARS
W.C.H.L. HOCKEY
Memorial Arena
SATURDAY, NOV. 27
8:30 p.m.
COUGARS
vs.
WINNIPEG
— ALL SEATS RESERVED —
Adults: 2.50, 2.00
Students, O.A.P.: 1.75, 1.50
Children: 1.25, 1.00
Tickets also at Price and Smith

stewart lang

South Island Anglers Enjoy Better Success

Salmon fishermen around the southern portion of Vancouver Island are still finding themselves in a more fortunate position as far as success is concerned than their upper-Island neighbors.

Saanich Inlet is yielding "fantastic catches of bluebacks, jack springs, grilse and winter springs between Willis Point and Sananus Island, along the Bamberton shore and near Goldstream Island.

Anglers hoping to use light tackle and flies — either bucktails or flashtails — should plan to be on the water very early in the morning or at dusk for best results.

Other fishermen using a lake-troll and worm on a short line with four ounces of weight have limited out regularly.

Waters between Moses Point and Coal Point as well as off the Deep Cove Marker have produced winter springs up to 13 pounds and quite a few limits have been taken despite the lack of fishing pressure.

Two pounds of weight and 100 feet of line are needed to get down to the larger salmon and the best time has been around the tide change.

Discovery Light and Trial Island areas are giving up numerous winter springs up to 24 pounds on super-strip, minnow, hootchie-kootchies and flashtails trolled with eight ounces to a pound and a half of weight and 70 to 100 feet of line.

Other good catches of winter springs along with a few jacks were reported taken near Brotchie Ledge off the Victoria waterfront.

Periodic bites for short spans of time throughout the day herald returns of springs up to 23 pounds around Pedder Bay. Strip is the most productive bait, used either with or without a large dodger and with eight ounces to one and one-half pounds of weight and 100 feet of line.

Best spots have been the vicinities of Church Island, Bentinck Island and Fossil Point.

Winter springs were also biting this week between Secretary Island and the spot where the sawdust barges are usually moored.

Up-Island the picture changes from excellent to poor the farther north you travel.

Bluebacks and grilse are providing a lot of sport for Duncan fishermen between Salt Spring Island and Arbutus Point as well as in Maple Bay. In addition, some good catches of winter springs were noted along the Salt Spring Island shore.

Also worth mentioning is Genoa Bay, where salmon fishermen are landing springs up to 12 pounds along with a smattering of jacks.

★ ★ ★

On the freshwater scene the success is varied. Best spots for steelhead have been the San Juan River, Harris Creek, near Skutz Falls on the Cowichan River, Nanaimo River, Stamp River, Coos Creek, Gold River and Campbell River.

Quamichan Lake near Duncan and Brannan Lake near Nanaimo.

★ ★ ★

Various logging firms on Vancouver Island have cooperated with the fish and wildlife branch and cleared their debris from streams in the Qualicum, Gold and Chemainus areas . . . Miles of stream, previously cluttered with debris and logs will eventually be restored to a more productive environment for spawning salmon and steelhead as fell as resident trout through this program.

★ ★ ★

NIBBLES: Coho fry transplanted from Goldstream to Millstream (Shawnigan) Creek by fisheries guardian Stan Radcliffe in 1969 have returned to spawn in the previously barren river . . . approximately 150 coho have returned and some are already spawning in the lower reaches of the river below the impassable falls . . . if a fish ladder can be constructed to bypass the falls, it would open miles of potential spawning water right through to Shawnigan Lake . . . this could be a boost to salmon fishermen in Saanich Inlet because of the susceptibility of salmon in Goldstream to low water conditions.

Other salmon, transplanted from De Mamie Creek to the Leech River, have arrived back at the Pot Holes in the Sooke River where they are blocked by impassable falls . . . the Amalgamated Conservation Society is working with the federal fisheries branch in an effort to provide a fish ladder for a new run of coho that could be started in the Leech.

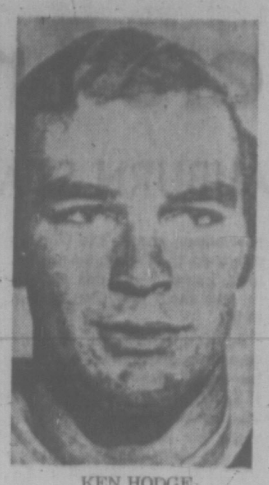

KEN HODGE
. . . only four goals

Orr Hits Surface And Sinks Flyers

By The Canadian Press

If Bobby Orr's whereabouts was in doubt, the superb Boston Bruin defenceman surfaced Thursday night in a 4-2 win over Philadelphia Flyers in the only scheduled National Hockey League action.

The high-scoring blueliner had been loitering about midway in the pack of top 10 scorers in recent weeks. But a goal, the winner, and three assists against the Flyers put him in the leadership race, currently headed by teammate Phil Esposito.

Espo has 37 points to Orr's 36.

But what is probably uppermost in the minds of Boston fans, Bruin management in particular, is the whereabouts of right winger Ken Hodge.

The solid 220-pounder can't be missed in the Boston lineup, stretching six-feet two inches above the ice surface. It was evident Thursday night when he wrestled off the Philadelphia defence while Orr sped in to recover his own rebound and punch home the winner behind Flyer goalie Doug Favell to break a 2-2 tie.

LOOK FOR GOALS

The impatient Bruins fans, however, have been overlooking Hodge as a physical asset to the team and are looking to the scoring machine that potted 43 goals last year and ran his point totals to 105, fourth best in the league behind team-mates Esposito, Orr and Johnny Bucyk.

The boo-birds were at it again Thursday night at Boston Garden where little else is appreciated but the word "score."

EAST DIVISION

	P	W	L	T	F	A	Pts.
New York	20	14	2	4	98	46	32
Boston	21	15	3	1	81	43	31
Montreal	20	12	2	6	78	44	30
Toronto	21	8	6	7	58	60	23
Detroit	21	5	12	4	53	78	14
Vancouver	23	5	14	4	51	74	14
Buffalo	21	4	12	5	60	82	13

WEST DIVISION

	P	W	L	T	F	A	Pts.
Chicago	21	15	5	1	67	36	31
Minnesota	21	14	4	3	63	35	31
Philadelph.	21	7	10	4	47	64	18
Pittsburgh	23	8	13	2	60	68	18
California	22	7	12	3	73	99	17
St. Louis	21	6	12	3	55	70	15
Los Angeles	22	5	16	1	48	91	11

Next game: Tonight — Minnesota at California.

PHILADELPHIA 2, BOSTON 4

FIRST PERIOD

1. Boston, Westfall (5) (Sanderson, Orr) 7:25.
2. Philadelphia, Foley (3) (Clarke, Nolet) 13:11.

Penalties — Bernier (P) and Orr (B) :37; Esposito (B) 2:48; D. Smith (B) 6:50; Bernier (P) 8:32; Sanderson (B) (misconduct) 13:11; Esposito (B) 15:35.

SECOND PERIOD

3. Boston, Stanfield (4) (Orr, Esposito) 17:44.

Penalty — Hughes (P) 17:32.

THIRD PERIOD

4. Philadelphia, Morrison (1) (Clarke) 9:11.
5. Boston, Orr (10) 11:35.
6. Boston, Cashman (7) (Esposito, Orr) 19:41.

Penalties — Lesuk (P) and Esposito (B) 1:22; Bailey (B) (minor, misconduct, game misconduct) 12:19.

Stops:

Favell (P)	8	10	12—30
Johnston (B)	7	9	11—27

Attendance 14,995.

Hodge, a 27-year-old native of Birmingham, England who grew up in Toronto, ranks third among Bruins in points, with 18, but has managed only four goals in 21 games.

A year ago he had 12 goals and 17 assists and ranked third in the NHL behind the current leaders.

HOCKEY TIPS

By Bobby Orr

It always amazes me that youngsters turn up for minor hockey games, go through a season and wind up at summer hockey school still not knowing how to stop.

That's like going out in a car without brakes.

No one can play good hockey without being able to stop on a dime and get going again in a hurry.

There are two basic ways to stop. In the picture I am cutting sharply into the ice with both skates. Note that I am leaning backwards, pushing both blades forward. This is the two-skate stop, the other is the one-skate. As the name implies, the only difference is that one skate is used to do the stopping.

For a defenceman, it's important to be able to stop quickly while skating backwards. For example, if Rod Gilbert of the Rangers is breaking down the ice and I'm the only player back, I have to skate backwards to try and cut down his angle and force him to the boards. If he moves quickly to one side, I have to be able to turn and move toward him in one motion. If the player is on your right side, turn your right skate to him and push off with your left skate to gain instant speed.

Practice stopping and starting. Really dig into the ice. That's the secret for fast stops.

Shot at Revenge

VANCOUVER (CP) — Joe Crozier will have a chance to get some revenge on Vancouver Canucks when he changes hats to coach Buffalo Sabres in a National Hockey League game here Saturday.

Punch Imlach, Sabres' coach said in an interview Thursday that Crozier, who normally coaches Cincinnati Swords of the American Hockey League, will be behind the Sabre bench for one game only.

"Having Joe run our team in Vancouver is a small consideration for the job he has done for us in Cincinnati," said Imlach.

"Joe made this arrangement a condition of his agreement with us and this is the game he will handle the team."

For Crozier, it will be a chance to vent his ire against the Vancouver club, which fired him as coach when it switched to the NHL from the Western league.

"I certainly appreciate the way Joe feels and you can be certain he'll have our guys up and charging," said Imlach.

Lone Island Win

REVELSTOKE — Only one Vancouver Island team — Victoria High — was able to win a game here Thursday in the opening round of the B.C. boys' high school volleyball championship.

Victoria lost its first game, 15-12, to 100 Mile House, but rebounded with a 15-6 victory.

Courtenay was defeated twice by Mission, 15-7, 15-13, and Island-champion Campell River was crushed by defending provincial champion Revelstoke, 15-3, 15-5.

Mission, Revelstoke, Winfield and Grand Forks finished with 2-0 records after opening-day play in the 15-team tourney which concludes Saturday.

HONDA 125
WINTER
DISCOUNT
3388 Douglas 383-2222
PEARSON

MOTOROLA
QUADRAPHONIC SOUND
4-CHANNEL CAR STEREOS
"The Ultimate in Sound"
Available at
KING AUTO RADIO
Sales, Service, Installations
1816 QUADRA 383-3724

Quasar Color TV
by MOTOROLA

Works in a Drawer
Color TV with Insta-Matic Color Tuning
The only color TV tuning system controlling all five functions with one button.
SEE THE GREY CUP GAME
By taking advantage of these
SPECIAL PRICES
See True Reds as REDS SHOULD BE
Brightness Contrast Automatic Fine Tuning Color Intensity Color Hue
Open 9 a.m. to 5:30 p.m., Friday 9 a.m. to 9 p.m.—Closed Monday
2 YEARS PARTS AND LABOR GUARANTEE
P.I.C. SOLID STATE COLOR TV SALES LTD.
2 YEARS PARTS AND LABOR GUARANTEE
NOW LOCATED AT 3180 HARRIET RD.
PHONE 383-9113

1971 VANGUARD
CAMPER and TRAILER CLEARANCE SALE
BUY NOW AND SAVE!
A special factory purchase enables us to offer Brand New 1971 Vanguard Campers at $300 difference between drastically reduced '71 prices and increased 1972 prices.

BUY VANGUARD
Undisputed
★ Leader in Sales ★ Leader in Style ★ B.C. Built
★ Higher Resale and Trade-in Value
★ Every Sale Backed by our Complete Service Dept.

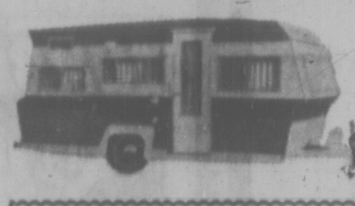

TRAILER PRICES SLASHED
3 ONLY 1971 VANGUARD TRAILERS TO CLEAR
SAVE UP TO $600
TRUCK CANOPIES
Don't get caught in the rain. We stock a complete range of canopies for ½ and ¾ ton trucks as well as small truck canopies.
CAMPER AND TRAILER PARTS
We stock all materials and components needed to build your own camper or trailer as well as a complete line of accessories.
S. J. PEDEN LTD.
Your Vanguard Dealer
2855 QUESNEL 386-3464
One Block East of Douglas, Between Market and Topaz
OPEN SIX DAYS 8 a.m.-5 p.m.

NATIONAL MOTORS
USED CAR CLEAR-OUT

1969 FORD GALAXIE 500
2 Door Hardtop
Executive roof, 302 V8, automatic transmission, power steering and brakes, custom radio.
CLEAR-OUT PRICE $2795.00

1971 VOLKSWAGEN SUPER BUG
Custom radio, radial ply tires, mag wheels, bumper guards, only 2900 miles. CLEAR-OUT $2395.00

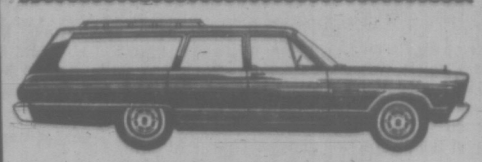

1965 DODGE POLARA
9 Passenger Wagon
Roof rack, automatic transmission, 318 V8 power steering and brakes, custom radio, electric tail gate window, low mileage. CLEAR-OUT PRICE $1595.00

1969 CORONET DELUXE SEDAN
Automatic transmission, 318 V8, power steering, custom radio, white walls, deluxe wheel covers, one owner unit.
CLEAR-OUT PRICE $2295.00

1968 METEOR RIDEAU 500
Station Wagon
Automatic transmission, 390 V8, power steering and power disc brakes, custom radio, 2 way tail gate, deluxe vinyl interior. CLEAR-OUT PRICE $2295.00

1969 DATSUN 510 SEDAN
1600 cc motor, custom radio, reclining bucket seats, bumper guards, one owner. Maple red in color.
CLEAR-OUT PRICE $1695.00

1970 DODGE POLARA 500
2 Door Hardtop
Deluxe vinyl interior, vinyl roof, 383 V8, automatic transmission, power steering and brakes, custom radio. The ultimate in Dodge luxury. Balance of warranty.
CLEAR-OUT PRICE $3095.00

BUYER BENEFITS
—Bonded salesmen.
—Written warranty with every car.
—100% financing.
—All cars winterized.
—Take it to your favorite mechanic.

1971 DART DEMON 2-DOOR COUPE
Big 6 motor, automatic transmission, custom radio, rear window defogger, deluxe wheel discs, white walls. 2 to select from.
CLEAR-OUT PRICE $2895.00

1964 DODGE '330' 4-DOOR SEDAN
Automatic transportation, custom radio, only 52,000 one owner miles.
CLEAR-OUT PRICE $895.00

1969 DODGE ¾-TON PICKUP
8-ft. box, 318 V8, 4-speed transmission, split rims good camper unit, only 1200 one-owner miles.
CLEAR-OUT PRICE $2695.00

VICTORIA'S EXCLUSIVE CHRYSLER DODGE DEALER
"Victoria's Most Trusted Name"
NATIONAL CHRYSLER DODGE
Both sides of 800 Block YATES ST. • 384-8174

Sixth Straight Victory Sends Pierce to Semis

VANCOUVER (CP) — Veteran Glen Pierce of Burnaby, Ed Risling of Seattle and two North Vancouver rinks Thursday advanced to the championship semi-finals in the $14,000 Totem Bonspiel.

Pierce, top winner with a 6-0 record, reached the semi-finals with a 7-5 win over Bert Gretzinger of Vancouver in Thursday's final draw.

Pierce and Risling, who defeated Gary Merrett of Duncan, 7-4, meet tonight in one semi-final while Brock Giles amd Ozzie Isfeld of North Vancouver meet in the other semi-final.

Giles made it with a 9-3 win against Clair Miller of Winnipeg and Isfeld downed Ray Kelvin of North Vancouver, 7-4.

The day's play started with 12 rinks unbeaten but eight were eliminated from the main event during four draws.

Semi-finals in the secondary event will also be played tonight with finals in all other events scheduled Saturday night.

BOWLER OF WEEK

Pin-raiting third game of 236, following tallies of 216 and 188, gave Chuck Bennett men's tenpin honors in seventh week of Times Bowler-of-the-Week competition. Chuck's three-game series of 640, which produced weekly award for male trundlers that qualifies him for Bowler-of-the-Year rolloffs, was fired in Wednesday Men's Commercial League at Mayfair Lanes.

'Huskers Trip Sooners

AUBURN STAR HONORED

By The Canadian Press

Top-ranked Nebraska defeated No. 2-ranked Oklahoma 35-31 Thursday and Auburn quarterback Pat Sullivan was named winner of the Heisman Trophy, the premiere individual award in college football in the United States.

Jeff Kinney's fourth touchdown of the day, a two-yarder climaxing a 74-yard march in the closing minutes, gave Nebraska its win over the Sooners of Oklahoma in one of several games played on the U.S. Thanksgiving Day holiday.

Victory all but wrapped up the national championship for the Cornhuskers, who will play in the Orange Bowl in a post-season game. The victory stretched their winning streak to 21 games — 11 this season — and their unbeaten string to 30.

Sullivan, Auburn's strong-armed quarterback, has led his team, ranked ninth in the U.S., to a 9-0 record so far this season. However, still to come for Auburn is a game against fourth-ranked Alabama and a post-season game against Oklahoma in the Sugar Bowl.

Sullivan, a six-foot, 190-pound senior, received 1,597 points to outdistance Ed Marinaro, Cornell's record-smashing runner, who received 1,445. Third place went to Greg Pruitt, of Oklahoma who had 586.

Jack Mildren passed to Jon Harrison for touchdowns of 24 and 17 yards and ran over twice for the Sooners of Oklahoma, who dropped their first game of the season.

In another top game, Texas drove for four first-half touchdowns, two by Donnie Wigginton, for a 34-14 victory over Texas A and M that gave Texas its record fourth consecutive Southwest Conference title and a berth in the Cotton Bowl against Pennsylvania.

Tailback Gregg Ainsworth, ripping for three touchdowns, led Mississippi to a 48-0 romp over Mississippi State.

In a night game, sophomore Jimmy Poulos plunged from the one-yard line with 14 seconds remaining to give Georgia a 28-24 victory over Georgia Tech.

HONDA 175
WINTER
DISCOUNT
3388 Douglas 382-2223
PEARSON

Swim Squad Selected

Representatives of Greater Victoria schools make up the major portion of the Vancouver Island zone team selected to compete in the provincial high school swimming meet at Vancouver, Dec. 3-4, but they received a strong challenge from Port Alberni students.

Selection of the Island team was made following zone finals at Colwood's Centennial Pool.

Included in the girls' team are Judy Thompson, Marg Meyers, Randi Bjuen, Sue Clifford and Barb Pearce of Port Alberni and Victorians Gail Williams, Sue Ridley, Diane Smedley, Linda Walker, Caroline Rushcall, Diane Benard, Cathy Busby, Linda Hewett and Karen Rushcall of Victoria.

Picked for the boys' team were Steve Patenaude, Bruce Sharock, Jack Grey, John Young and Russ Sharock of Port Alberni and Victoria aces Bob Mack, Jay Ranson, Greg Dowell, Bud Flett, Bill Mallard and Bill Sherwood.

UVic Retains Hold on First

University of Victoria maintained a grip on first place in the Victoria Volleyball Association Junior Men's League by winning three of four games played Tuesday night at Royal Roads Military College.

UVic tumbled YMCA "B" 15-8, 15-11 and split with Royal Roads, winning 15-4 and losing 15-12.

In other tussles, Royal Roads downed PPCLI 15-0, 15-10; YMCA "A" tripped Sudzers 15-0, 15-0; PPCLI defeated Sudzers 15-0, 15-0; Junior Men bounced PPCLI 15-13, 15-5; Mt. Douglas split with Royal Roads, winning 15-11 and losing 15-5; YMCA "B" split with Junior Men, winning 15-11 and losing 15-8, while YMCA "A" split another two with Junior men, winning 15-7 and dropping a 15-7 decision.

Stockers Clip Reps

Stockers North Americans of the Stuffy McGinnis Hockey League tumbled CFB Esquimalt Reps 8-4 Thursday night in an exhibition game at Pearkes Arena.

Officers Elected At Colwood Club

Jean Stokes succeeded Edith Noel as women's captain at Royal Colwood Golf and Country Club during the annual election of distaff officers.

Others elected included Nora Montgomery (vice-captain), Elva Callbeck (secretary), Joan Tysoe (treasurer), Roberta Cuppage (business women's captain), Vi McLellan (business women's vice-captain).

Win a Pinto from the Colonel.

Mrs. S. Finlay did and YOU could be next.

A new contest begins every two weeks. So enter now and enter often at the Ernie's Take Home near you.

Draws Dec. 3, & Dec. 17.

2 more cars to be won!

Mrs. S. Finlay, of 562 Lancing, Richmond, B.C., is shown accepting the keys to her new Pinto from Vince Simpson, Director of Operations for Ernie's Take Home Stores.

SUBURBAN MOTORS
3377 DOUGLAS
386-6131

NOW ON DISPLAY
'72 FORD CORTINA $2558
'72 FORD CAPRI Model 1600 $2673

SUBURBAN NEEDS USED CARS
Remember—you could be driving your down payment

'71 SELL OUT!!
COMPANY OWNED DEMOS
'71 METEOR $3988
Rideau 500, Hardtops, V8 automatic, power steering, power brakes.
'71 COMET $3140
Deluxe 4-Door, automatic, radio.
'71 CORTINA $2288
G.T., Tudor, bucket seats, 4-speed transmission.
'71 FORD TRUCKS $4287
¾ ton sports custom, V8, automatic, power brakes, steering.

USED CAR SALE
'71 PINTO RUNABOUT
2000 c.c., Power brakes, Radio.
$2798
'70 DODGE CHALLENGER
V8, 4 speed. Radio.
$2798
'69 AUSTIN AMERICA
One owner — Low mileage
$1398
'68 VAUXHALL VIVA
Two door, clean.
$998

FORD MOTOR CREDIT FINANCING

In Case of Accident
CALL
SUBURBAN MOTORS
EXPERT
Body and Paint Repairs

U-DRIVES
$7 PER DAY
Free Mileage

SUBURBAN MOTORS
386-6131
Between Mayfair and Town and Country Shopping Centres

Largest Selection—Lowest Average Prices
STEWART & HUDSON
BUILDING SUPPLY CENTRE
BASEMENT WAREHOUSE SALE

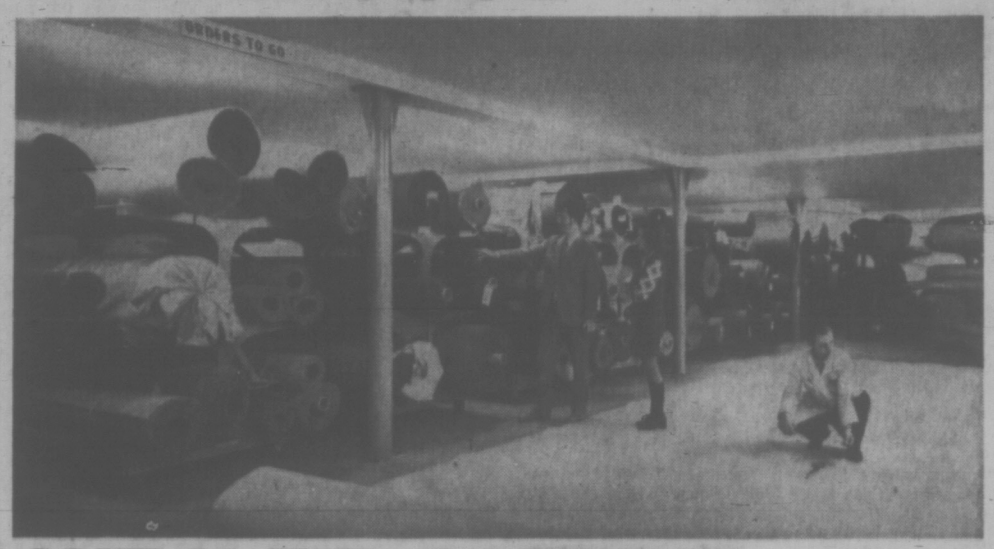

CUT-N-FIT CARPET
With Foam Cushion Underlay
- Extraordinary value in 2 types—Needlepunch (indoor/outdoor type) and shag.
- Both suitable for below grade basements.
- Bonded foam cushion underlay for extra warmth and resilience.
- Makes cold concrete or wood floors soft and cosy.
- Will not rot or mildew.
- Ideal for do-it-yourself installation—free How-to-do-it Instruction Sheets available.

- Copper Bronze
- Blue-Green
- Gold
- Avocado

12' Wide
3,000 yds. While Stock Lasts,
2.99 SQ. YD.

100% Nylon Two-Tone Shag—12' Wide
Two-tone — 12' wide, with cushion underlay. 500 Yards, while stock lasts.
- Lavender
- Off-White
- Red-Orange
- Deep Rose
- Avocado

5.99 SQ. YD.

WHY SHOP AROUND? THE LOWEST, EVERYDAY PRICES ON QUALITY CARPET ARE AT STEWART & HUDSON'S BASEMENT WAREHOUSE!

CERAMIC TILE SALE
Is your bathroom ready for Christmas season visitors? Large selection of colours and styles in glazed mosaic in 1"x1", and 4¼"x4¼".
— How-to-do-it free instruction sheets available. It's fun!
— Add value and charm to your home.
SQ. FT. ONLY 59¢

LUMBER BARGAINS
NO DOWN PAYMENT
ACRES OF BARGAINS

DRESSED SHORTS
6-foot items are mixed construction, standard and utility grade, 8-foot items are utility grade.

Size	6'	8'	Size	6'	8'
1x2	.15	.27	2x2	.24	.45
1x3	.18	.36	2x3	.33	.52
1x4	.23	.42	2x4	.44	.70
1x6	.33	.58	2x6	.66	1.04
1x8	.44	.80	2x8	.88	1.39
1x10	.55	.98	2x10	1.20	1.74
1x12	.66	1.28	2x12	1.44	2.08
1x3, 10'		.39	2x3, 10'		.75
2x4, 7'		.57	2x3, 7'		.42

2x4 ECONO STUDS
Trimmed to 92⅝", EACH 35¢

SHIPLAP SHORTS

	5'	6'	7'
1x6 Yellow Cedar	.25	.33	.39
1x8 Fir,		.44	
1x8 Cedar, Tongue and Groove		.37	

December Charge Month Now in Effect
Open 7:30 a.m. to 5:30 p.m. — Saturdays Included
400 Block Gorge Road East Phone 386-3211
Your CREDIT IS GOOD — OPEN AN ACCOUNT

STEWART & HUDSON Ltd.

Ireland Unity Plan Wins Guarded Nod

LONDON (CP) — A proposal by Opposition Leader Harold Wilson for unification of Irish within about 15 years as a means of bringing peace to riot-torn Ulster won a guarded welcome in both London and Dublin today.

But Prime Minister Brian Faulkner of Northern Ireland said he is "absolutely opposed" to Wilson's unification plan although he agreed with some aspects of the Labor party leader's statement.

From his office at Stormont Castle in Belfast, Faulkner said: "First, as a matter of fact, the majority of people in Northern Ireland are determined to remain citizens of the United Kingdom.

"It is absolutely basic to my principles as a Unionist that the position of Northern Ireland must not be weakened in any way.

"Secondly, as a matter of both common sense and justice, no fundamental change unacceptable to the majority can be made."

Leaders of the three main parties in the Irish Republic welcomed Wilson's recognition of Irish unity as a long-term objective. They were less than enthusiastic, however, on Wilson's suggestion that the republic should rejoin the Commonwealth as a gesture to Northern Ireland's Protestants.

Sources said government ministers privately expressed appreciation of Wilson's "carefully-reasoned" approach to the Ulster issue although they have no intention of accepting it at present.

Reginald Maudling, the government's spokesman on Irish affairs, will reply in detail to Wilson's plan in the Commons Monday.

Wilson told the Commons Thursday:

"I believe the situation has now gone so far that it is impossible to conceive of an effective long-term solution in which the agenda at least does not include consideration in some way directed to achieving progress towards a united Ireland."

"There must be a substantial term of years before any concept of unification can become a reality, but the dream must be there," he said.

VIOLENCE MUST END

Basically, Wilson's proposal calls for an all-party constitutional commission, composed of representatives from the parliaments of Ulster, the Irish Republic and Britain to draft a constitution for a united Ireland, divided into north and south more than 50 years ago.

His plan, delivered in a special Commons debate on Ulster, stipulates an end to violence in the North—through a military defeat of the terrorists if necessary—before any discussions take place.

Wilson's speech followed a tour of Ulster and the Irish Republic and extensive meetings with government and opposition leaders there.

The Labor leader said the policy of interning suspected terrorists without trial in Ulster should be continued until the "necessary conditions existed for an improvement in confidence."

But within hours, other members of the party called for an end to internment and Labor's bipartisan stance.

He said any new constitution for a united Ireland would have to change clauses in the present republican constitution and legal code to make it acceptable to northern Protestants.

Meanwhile, in Belfast, British troops uncovered today an arms cache hidden in a Belfast school run by Roman Catholic priests.

The army said the find included a pistol, four revolvers, a nail bomb, subversive literature and about 240 rounds of ammunition, among them bullets for a submachine gun.

POLAR BEARLIFT was organized by Brian Davies, executive director of the International Fund for Animal Welfare, here holding tranquillized beast in Churchill, Man., garbage dump. Bear was saved by Davies after town officials decided to shoot it in case it decided to move into town and cause trouble. It was airlifted 300 miles southeast of Churchill.

Canada Protests China N-Test

OTTAWA (CP) — Canada protested to China Thursday against a Chinese nuclear test Nov. 18.

The protest was lodged by Ralph Collins, Canada's ambassador in Peking, the external affairs department said.

External Affairs Minister Mitchell Sharp told the Commons, in reply to a question by Social Credit leader Real Caouette, that Collins had been instructed to make the protest.

China and France have refused to sign or abide by a ban on atmospheric testing worked out by Britain, the United States and Russia several years ago.

The limited ban does not cover underground tests. But Canada has said the nuclear powers should voluntarily refrain from conducting this type as well, pending completion of a full test-ban treaty.

REPEAT OFFER from Slegg's

FAMOUS OZITE CARPET

. . . for indoor comfort this winter. This durable, foam rubber backed carpet is ideal for rec rooms or bedrooms. Available in olive, gold, forest green, seaspray, copper.

ONLY sq. yd. 2.79

BUY NOW ON SLEGG'S TIME PAYMENT PLAN

No Down Payment— No Payment Until February, 1972.

We, at Slegg's, know what a budget strainer this holiday season is! This year we are making it easier for you to have that new carpet or rec room for Christmas and pay nothing until February, 1972.

VELVET TOUCH SHAG

Enjoy the luxury of beautiful shag carpeting in your home this holiday season—made of durable, easy-care DuPont nylon. Available in Indian brass, ember orange, tropic olive.

ONLY, sq. yd. 6.40

MAGIC TOUCH SHAG

Another shaggy winner of easy care Dupont nylon. Available in gold, green, orange.

ONLY, sq. yd. 5.95

Quadra Scroll BROADLOOM

100% nylon carpeting. Ideal for any room in the house. Easy to maintain, long wearing carpeting at a low, low price. Available in white, majorca orange, avocado, gold.

ONLY, sq. yd. 4.95

FLOOR TILE SPECIAL

ONE WEEK ONLY

Famous Flintkote Peel 'n' Stick floor tile is priced so low you can't afford NOT to retile that old floor. 11 beautiful patterns. Per tile

27c

K.D. SPRUCE SHELVING

1x6 lengths to 16', lin. ft. 15¢
1x8 lengths to 16', lin. ft. 20¢
1x10 lengths to 16', lin. ft. 25¢
1x12 lengths to 16', lin. ft. 30¢

4x8x3/16 PARTICLE BOARD

Perfect for wall lining, garages, etc.

Each 89c

STRAPPING

1x3 Fir, mill run, S4S, lin. ft. 4¢
1x4 Fir, mill run, S4S, lin. ft. 5¢

WOODGRAIN HARDBOARD SPECIAL

Reject Grade

Good for rumpus rooms. All 4' x 8' sheets. Sienna oak, Malibar teak, Acadian ash, Tyee cedar, Eldorado oak.

Special Weekend Price On all Above Panels

Each 3.49

CERAMIC TILE

Beautify your bathroom before those holiday guests arrive!

1" x 1" TILE

Symphony series. 5 lovely colors. White and gold, rose, blue, green, beige.

1" x 1" TILE

Antique Mediterranean styling. Lovely mottled color embossed finish. Mottled white, mottled green, mottled yellow, mottled lavender.

ONLY, sq. ft. 59¢

SEE OUR COMPLETE SELECTION OF CERAMIC TILE

INSULATION

Beat the heat escape! Add insulation and save fuel dollars.

Zonolite Attic Insulation—Just pour it out and spread! Covers 20 sq. ft. per bag (2" thick). ONLY, per bag 1.47

Over 30 bags 1.39

Fibreglas Rolls — R-7-15" wide. Covers 100 sq. ft. 5.95

PLUMBING SPECIAL

Special purchase of enamelled steel kitchen sinks with rim.

21"x24" with 4-hole ledge back. White. ONLY 12.95

21"x24" with 4-hole ledge back. Blue. ONLY 9.95

A great buy for your summer cabin or even your own home.

BATHROOM VANITY BASINS

With Rim

Pink rondo basin. ONLY 11.95

Aqua-marine rondo basin. ONLY, each 11.95

Buy now at half regular price!

CEILING TILE

WHITE

12"x12", Full cartons only. SPECIAL, ctn. 8.69

64 sq. ft. per carton

SHELF STANDARDS AND BRACKETS

The easy and attractive way to more storage space. Delightful color choices and numerous imaginative shelving ideas.

K3 PARTICLE BOARD CUTTINGS

Ideal for making furniture, shelves, doors, trays, etc.

2'x3'x½", ONLY	80¢	2'x3'x⅝", ONLY	95¢
2'x4'x½", ONLY	1.05	2'x4'x⅝", ONLY	1.28
2'x5'x½", ONLY	1.30	2'x5'x⅝", ONLY	1.60
2'x8'x⅛", ONLY	72¢	2'x3'x¾", ONLY	1.25
2'x4'x⅛", ONLY	96¢	2'x4'x¾", ONLY	1.70
2'x5'x⅛", ONLY	1.20	2'x5'x¾", ONLY	2.10

EXOTIC PLYWOOD

PANELLING 4x8 Sheets

Light or Dark Skeltone, V-grooved, pre-finished. ONLY, each 3.85

Chatham Oak, V-Grooved, pre-finished, ONLY 4.95

Summer Cedar V-grooved, pre-finished, ONLY 4.95

Summer Pine, V-grooved, pre-finished, ONLY 4.29

Embossed Series, Aztec walnut, Rivera ash, Moreno rosewood, Spanish pecan. V-grooved, pre-finished, EACH 5.10

SLEGG BROTHERS | LUMBER LIMITED

VICTORIA: QUADRA AT REYNOLDS, PHONE 479-7151
SIDNEY - DUNCAN - NANAIMO - PORT ALBERNI

people

U.K.'s Heath Poetic In Symphony Debut

One thing is certain: **Edward Heath** is the world's best prime ministerial orchestra conductor. Whether or not it was a gimmick to have the British leader conduct the London Symphony Orchestra in Elgar's "Cockaigne" Thursday night for the orchestra's annual gala, reviewers are unanimous that Heath sailed through the ordeal with enormous credit. There is no doubt, either, about how much guts it takes for a prime minister to risk making a fool of himself for the sake of making a musical point.

Critic Edward Greenfield of the Guardian says there were signs of stiffness — "in the wrist, in the foot-tapping, in the burying of the head too regularly in the score — but what was far more important was the formidable evidence that this was a genuine creative interpretation, not proform but a genuine attempt at poetry."

HEATH
. . . poetic baton

VATICAN CITY — Pope Paul VI took some time off church affairs this week to read up on the rules of judo. The 74-year-old pontiff disclosed it Wednesday in a brief address to members of the Italian Judo Academy who attended his weekly general audience. He told them a reading of their rules and programs gave him "an impression of seriousness, of an almost ascetic way of life."

BALTIMORE — A squabble over who should get the light meat and who should get dark meat from the family's Thanksgiving turkey resulted in the shooting death of **Glenn Williams, 19.** Williams argued with his uncle, **Oscar Crawford, 57,** at the Williams home Thursday, police said. Crawford allegedly went upstairs, returned with a .22-calibre rifle and shot his nephew. Crawford was charged with murder.

LONDON — **Queen Elizabeth** is not being allowed visitors — not even her pet Corgi Terrier Heather — while confined to her Buckingham Palace bedroom with chicken pox. The Queen came down with the disease, normally associated with childhood, Monday night. Since then, she has been isolated to prevent her illness from being accidentally transmitted to her youngest son, seven-year-old Prince Edward, and other household members.

HOLLYWOOD — **Mary Pickford,** after 47 years, has won by default a battle against a gas tank that offended her when she reigned as Hollywood's movie queen. In 1924, the Los Angeles Gas and Electric Co. erected a 224-foot holding tank behind the now-gone United Artists studio. Miss Pickford, an owner as well as star of United Artists, was outraged because the tank marred a studio scene that was supposed to be a French provincial street. The Toronto-born actress demanded that the utility company remove the tank, but it refused. Now the utility company's successor, Southern California Gas Co., has dismantled the tower. The company says it took down the tank because underground facilities can now store the gas.

RUTHIN, Wales — A magistrate's court in this north Wales town fined a local "vampire" Thursday and warned him not to drink any more blood. Farm worker **Alan Dyche,** 20, began telling friends he was a vampire, and to prove it staged a number of black magic ceremonies in which he killed six sheep, two lambs, four rabbits and a cat — and drank their blood. The court was told that the ceremonies impressed witnesses, who claimed they twice heard thunder roll as Dyche lifted a cup of blood and declared: "Devil, this is your drink." He was put on probation for three years and ordered to pay compensation for the animals.

PARIS — Communist party Chairman **Mao Tse-tung's** wife, **Chiang Ching,** has apparently been upgraded to third place in the Peking hierarchy following the disappearance of Defence Minister **Lin Piao,** French officials said Thursday. Lin, once designated as Mao's successor, has not been seen in public for five months and there has been widespread speculation that he is either dead, seriously, ill, or in disgrace.

LEEDS, England — Two policemen were convicted Wednesday of assaulting a Nigerian vagrant who later was found drowned. They were sentenced to jail by a judge who told them: "By your wicked misbehavior you bring disgrace and shame on the police force of this country." Former Insp. **Geoffrey Ellerker,** 38, was sentenced to three years in prison and Sgt. **Kenneth Mark,** 49, received 27 months.

WASHINGTON — AFL-CIO president **George Meaney,** 77, taken to hospital Thursday after he suffered chest pains, was reported "resting comfortably" today.

Black Vote Qualification Both Stiffened and Eased

LONDON (CP) — New details of Britain's settlement with Rhodesia disclosed today that voting qualifications for blacks have qualifications for some levels and toughened on others.

A white paper, published by the British government, also set forth a new declaration of rights designed to protect the liberties of Rhodesia's five million blacks as well as its 250,000 white citizens.

The declaration also outlaws slavery, forced labor, torture, "inhuman or degrading punishment," and racial discrimination.

A major purpose of the new settlement is to provide increased political representation for the African majority over a time-scale that has not been defined.

For this purpose two voting registration rolls for blacks are envisaged, one increasing their present eligibility, and the other stiffening the present tests.

INCOME A FACTOR

The qualifications for enrolment on what is called an "African higher roll" require that a voter must have an annual income of at least $2,500 during the two years preceding his claim for registration.

As an alternative he must own property worth at least $5,040.

A second generalized qualification for this roll is that the voter must earn at least $1,680 a year or possess $3,360 worth of property if he has at least four years of secondary education.

This is a new arrangement intended in time to permit the blacks first to achieve equal parliamentary representation with the whites and later majority representation.

At present the Africans are on what is called a "lower roll," which entitles them to choose a limited number of representatives.

This is being replaced by a new system based on the country's 1961 constitution—the one the British regarded as legal before Rhodesia declared independence four years later.

The qualifications for enlistment on that lower roll have been increased by raising the financial requirements.

Five alternative qualifications are listed in the white paper. They include an income of not less than $840 yearly, the ownership of property worth $1,540 or, for people more than 30, an income of $420 and a completed primary education.

All are based on educational and income qualifications with one exception: The vote is given to all tribal group leaders with a following of 20 or more heads of family.

The new declaration of rights gives political detainees the right to appeal against further detention.

This means that a nationalist leader like Joshua Nkomo can challenge the Rhodesian authorities even though they may have turned down past appeals.

Heath Meets Nixon

LONDON (UPI) — President Nixon and Prime Minister Heath will meet in Bermuda Dec. 20-21 to discuss the world trade and money crisis, British government sources said today.

They also will discuss relations with the Soviet Union and China and the threatened conflicts in the Middle East and between India and Pakistan, the sources said.

The meeting will be confirmed in an official announcement later today, the sources said.

BRAKE RELINE
A-B-R
AUTOMOTIVE
ALIGN • BRAKES • RADIATOR
CLOVERDALE OPP. A.N.C.

Taft-Hartley Boom Lowers

WASHINGTON (AP) — The U.S. justice department said it will file suit today in 12 east and Gulf coast port cities to force 45,000 striking dock workers to return to their jobs under the Taft-Hartley Act.

The department said the primary suit against the International Longshoremen's Union will be filed in a New York court. But, since employers refused to be considered as a single group, suits for an 80-day Taft-Hartley injunction against the strike will have to be sought in other port cities as well.

The department acted on an order by President Nixon.

WHAT HAPPENS AFTER AN AIR CRASH?

Interviewing eyewitnesses, examining charred plane wreckages, analyzing flight data, listening to cockpit voice recordings — it's all in a day's work for members of A.A.I.D. — the Canadian government's Aircraft Accident Investigation Division. The December issue of Reader's Digest reveals how this dedicated team of investigators will go to almost any length to pinpoint the cause of an air crash. They probe 600 accidents a year . . . and they will inquire into a Tiger Moth crack-up as meticulously as a major airline disaster. Find out how Canada's air crash investigators are working to make flying safer for *you* — in the December Reader's Digest. Get your copy today.

the Bay

CHRISTMAS CARD BAR SPECIALS

Saturday Only . . . Shop Early

Christmas Cards—Solid pack of 25 cards—choose from 12 different designs. Sale, box 1.29

Christmas Cards—Assortment of 51 scenes, boxed. Sale, box 99¢

Christmas Cards—Solid pack of 25 cards. Sale, box 88¢

Tags and Seals—Compelte assortment including 225 pieces. Sale, pkg. 88¢

Christmas Wrapping Paper—Various designs. Package of 4 rolls paper, approx. 30"x66" each roll. Sale, pkg. 1.49

Package of 4 Rolls Foil—30"x30" per roll. Sale, pkg. 1.49

Package of 10 rolls—Approx. 26"x70". Sale, pkg. 1.99

Super Deluxe Flat Wrap—Contains 28 sheets of wrap in assorted designs. Sale, pkg. 1.29

Stationery, Victoria, main

NOW ON! THE BAY'S BIG PRE-CHRISTMAS SHOPPING EVENT. CHECK OUT THE GREAT STOREWIDE SAVINGS!

Your Merry Christmas Store.

the Bay

INTRODUCING...BAYCREST'S NEWEST IMPROVEMENTS FOR TOTAL FABRIC CARE

BAYCREST "SELECT" AUTOMATIC 2-SPEED WASHER

W8 Provides complete versatility at a price you can afford. Besides the new improvements we've highlighted, you'll find big family size 16-lb. capacity and regular deep range agitation. Five pushbutton water temperatures and variable water level control. Regular and gentle speed settings; regular, stop-and-soak, and prewash cycles plus automatic "cool-down" for permanent press. Automatic bleach and fabric softener dispensers. In your choice of white, avocado, or goldtone.

In Colour, Only $339

In white, ONLY $329

Use your Bay Account Card: Make **25** monthly payments of **$17** final payment of **14.78** incl. B.C. Sales tax.

MATCHING "SELECT" AUTOMATIC DRYER

W9 Gives you a complete range of timed and automatic drying. With the easiest, simplest pushbutton operation — to set Regular, Low or Air Fluff (cold) and Automatic Dry. No need to stand guard over permanent press, with the adjustable "end of cycle" signal! Interior light; efficient, easy to clean, up-front lint filter; safety door switch with re-set button on top away from little fingers. In white, avocado or goldtone.

In Colour, Only $219

In white, ONLY $209

Use your Bay Account Card: Make **20** monthly payments of **$12**, final payment of **2.50** incl. B.C. Sales tax.

- Special Double Wash System with contra-rotating ribbed tub that goes in opposite direction to the agitator providing a more thorough cleaning action.
- And in the dryer - a new 'Cross-Vane Tumbling' design that gives a gentle flip to your clothes for faster, fluffier, more even drying.
- Unique and separate 'Hand Wash Agitator' built right in for smaller, fragile loads (you just lift off the larger, regular agitator, and there it is!)

Behind every Baycrest appliance is the Bay's GUARANTEE OF SATISFACTION

Baycrest Warranties:

ON BAYCREST AUTOMATIC WASHER - One year parts and labour, plus four more years on transmission parts.

ON BAYCREST AUTOMATIC DRYER - One year parts and labour.

- Dependability is built right in by a noted Canadian firm, exclusively for the Bay.

FREE DELIVERY

W10 NEW BAYCREST "ELITE" AUTOMATIC WASHER with exciting extra features such as dual agitators, for mini and maxi loads; "tiny load" water setting, adjustable "end of cycle" signal. Plus 2 speeds, 3 cycles, 5 pushbutton water temperatures, variable water level control. 16 lb. capacity tub.

In white, ONLY $379

In avocado or goldtone. Only $389

W11 NEW BAYCREST "ELITE" AUTOMATIC DRYER features exclusive Cross-Vane Tumbling and five pushbutton timed settings for Regular, Medium, Low, Damp Dry and Air Fluff (cold) as well as Automatic Dry Cycle. Interior and O-Zone lights, adjustable "end of cycle" signal; front lint filter.

In white, ONLY $259

In avocado or goldtone. Only $269

W12 BAYCREST SINGLE SPEED AUTOMATIC WASHER is economically priced. Designed to handle all your basic family laundry needs with 14 lb. capacity tub; single turbo-van agitator with built-in lint filter; variable water level control; and 4 temperature selections (built-in timer).

In white, ONLY **$259**

In avocado or goldtone. Only $269

W13 NEW BAYCREST BASIC AUTOMATIC DRYER features unique Cross-Vane Tumbling and Balancer Air Flow System Combing for even drying. Timed dry control with 3 temperature selections for Regular, Low and Air Fluff (cold). Efficient, up-front lint filter; safety start button.

In white, ONLY **$169**

In avocado or goldtone. Only $179

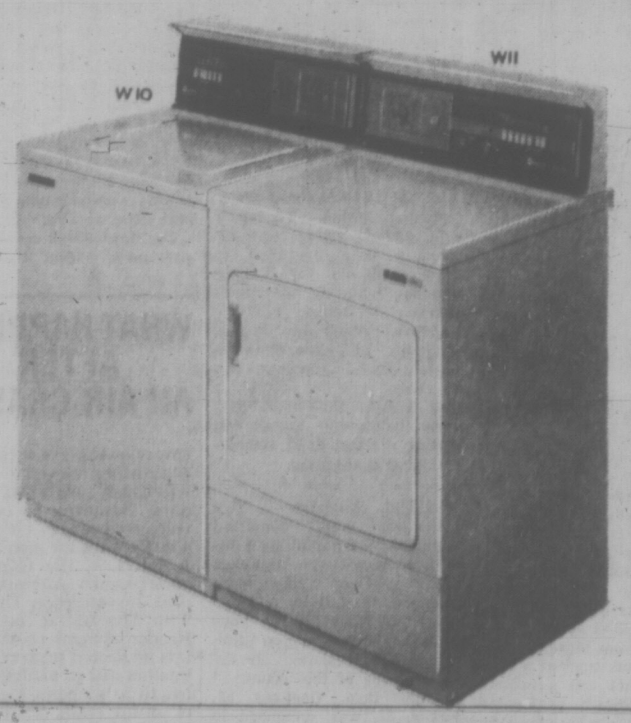

Major Appliances, DOWNTOWN, LOUGHEED, RICHMOND, VICTORIA, PRINCE GEORGE

Hudson's Bay Company

DIAL 385-1311

DAILY STORE HOURS 9:30 A.M. 'TILL 6 P.M.
THURSDAY AND FRIDAY 'TIL 9:30 P.M.

FREE PARKING

THERE'S MORE FOR YOU DOWNTOWN

Victoria Times
FRIDAY, NOVEMBER 26, 1971. 17
SECOND SECTION

jack scott

Meet the Human Race —Open That Car Door

The only thing I ever joined in my life was the Boy Scouts (Skunk Patrol). You could hardly call me an organization type. But there comes a time in every man's life, I suppose, when he yearns to form a club. That time has come for me.

Haven't come up with a name for it yet — any suggestions will be gratefully received — but the membership will consist of the nicer people who own and drive automobiles. There'll be no executive, no meetings, no dues except a small charge to make up some decal stickers to paste on the lower right-hand corner of our windshields. It will show a thumb, that well-known hitch-hiker's thumb, and, superimposed, the one word: "Yes."

Our sole function will be to pick up as many hitch-hikers or bus-stop-waiters or others without transportation as our passenger capacity will allow. The sticker will let them know that all that's required of them is the time-honored gesture.

The notion has been in my mind since I began commuting from out Metchosin way and began to discover what a rotten, selfish town this seems to the man and woman or boy and girl who're without wheels. On a day earlier this week, when I picked up two drowned rats near the fire hall in View Royal, I decided not to put it off any longer.

★ ★ ★

They weren't drowned rats, of course. They were Indian students headed for Camosun College. They'd been standing there bare-headed beside the road, in the autumn's worst downpour, for better than 30 minutes. They guessed that fully a hundred cars, the majority of them with just the driver at the wheel, had passed them by.

No, it wasn't simply because they were Indian. I've heard the same story from a great variety of people, young and old. The hirsute, so-called "hippie" has it worst, but even the most eminently respectable-looking people have the same story. One wild, rainy night I picked up an elderly couple whose car had broken down, who had walked for nearly two miles with the traffic streaming by them. "It's taught me a lesson," the man owned. "I'll never again pass anyone by."

Those friends of mine who commute by bus tell me that it's seldom, if ever, that a motorist will volunteer a lift, whatever the weather may be, and in a town where the service is something less than frequent or reliable (I understand the Happy Valley bus runs every other Tuesday) that small gesture would seem no more than a simple courtesy. If our little plan works out those people, sighting our insignia, need merely give the magic sign to be guaranteed a ride.

Perhaps the most obvious reason for taking that extra minute or two that it requires to pull in is that it gives you a good warm feeling to help out someone who, chances are, hasn't been quite as lucky as you, a small reminder to yourself that, whatever blows life may have given you, at least you ain't walkin'.

★ ★ ★

But there's a much better reason and that simply is the fact that there's just no better way to keep in touch with the human race. My father, a newspaperman all his life, used to say that every person in the world had a story. There's no better way to demonstrate the theory than to open your car door to a stranger.

In just 15 minutes with those young Indians, high school dropouts who have returned to get their matriculation at Camosun, I was given a quick, direct insight to the problems and aspirations of their kind.

In recent weeks, in this way, I've met many young people on their way into the city in search of work, each with anecdotes of frustration, yet refusing to be defeated. Then there was the young woman with her baby slung on her back, papoose-style, who invited me out to the old farm in Happy Valley that she and her husband and another couple are restoring. And the Sooke fisherman, down on his luck after his boat burned, who told me precisely where and how to get those large Dungeness crabs.

In short, everybody you meet in this way gives your single-minded life a little extra dimension by telling you, willingly, how things go with them. If our little sticker can add to that reciprocal pleasure then it may not be such a bad idea after all.

FAR FROM EMPTY-HANDED, Bert Thompson clutches three fish he caught before his stranding.

'Thoughtful' Stranded Angler Let Lighthouse Keepers Rest

Wet and numbed by the howling gales Thursday night, a stranded sports fisherman spent all night on Trial Island unknown to the two lighthouse keepers who live there.

Bert Thompson, 61, a longshoreman who lives at 856 Linkleas, told his story today.

He'd been fishing on Constance Bank in his 16-foot runabout when Thursday's storm suddenly hit.

An experienced fisherman, he headed for Trial Island, tying up to a kelp bed in the lee of the island.

That was at 4:20 p.m.

"But then the wind veered to the south and I had no shelter. My lines tore off. I had to make a decision in a hurry."

He quickly ran his boat up on the beach, getting soaked in the process.

★ ★ ★

The long night began.

All Thompson had aboard was a bar of chocolate, a flask of tea — and four fish he'd caught on the bank — three salmon and a cod.

"I began cleaning the fish but my hands were so frozen I dropped the first one over the side. Then I became smarter. I cleaned the other on newspaper and doused them in the well."

He said he didn't light a fire because of all the wires and equipment that was lying around.

He didn't disturb the keepers either.

"I went up to the house but it looked as if they were asleep. I didn't want to bother them."

Keeper Jack Horn, when told of Thompson's stay on the island today, said:

"I feel badly about this — goddarn. I was reading in the living room — maybe, he couldn't see the light from where he was and Al (assistant keeper Tansky) was on duty until midnight.

"Even we had been asleep — what the heck!"

Horn said that after hearing Thompson was missing he'd combed the island for signs of him about 6 p.m.

"But I guess where he was he must have been under a cliff so I couldn't see him."

★ ★ ★

Thompson's sleepless vigil was shared by Coho and Skeena, Tansky's two Samoyeds.

"They were the friendliest little dogs you ever saw. They helped keep my feet warm — the angels!"

At first light this morning Thompson headed for home.

"I knew that if I could get through the bad rip off the golf course I'd be able to make it."

Relaxing at home, he gave one piece of advice for sports fishermen:

"Tell them to watch Constance Bank. It blows up there in a heck of a hurry — it's treacherous."

President Resigns In Symphony Fight

Victoria Symphony Society president Stuart Soward resigned Thursday night after warning a heated meeting of the society of a possible $40,000 deficit.

Soward presented a statement at the meeting placing most of the responsibility for the society's financial woes on musical director Laszlo Gati.

His statement was echoed by vice-president for finance Albert Hestler, who told the meeting the society would be "insolvent within the next 18 months."

Hestler also submitted his resignation.

Soward proposed four courses of action, only one of which was supported by the society's directors.

He proposed:

- Cutting back spending in the music department by $5,000. This would include cuts in hiring "out-of-town" musicians.
- Review of the proposed contract for Gati "in relation to its effect on the constitution and the 1972-73 budget."
- Review of the constitution report with implementation of policies adopted by progressive musical societies.
- A start to be made to Save Our Symphony fund drive to eliminate the society's deficit and get it back on its feet financially.

Directors would only give support to the fund drive proposal.

After they indicated no support for Soward's other proposals, he resigned. Both he and Hestler will remain on the board of directors.

THREAT

Soward concluded his statement with the threat that if the board and musical director did not accept his proposals that he would "regretfully consider it my responsibility" to put into action constitution by-laws to force Gati to resign.

Board member John Graeme sharply criticized the demand for immediate action on the proposals because the reports had not been made available for study prior to the meeting.

He also demanded to know how a memo on the subject of the contract by board member, Ivor Burrows had come to be circulated.

Burrows said several copies of the memo had been supplied to Soward a few days prior to the meeting.

In the memo reference is made to the special negotiating committee, consisting of John Di Castri, Allan Purdy and Malcolm Anderson chairman), as being non-objective, saying they spent five hours in discussion with Gati and none at all with the executive.

Graeme objects to one clause which states "it makes it impossible to get rid of the director until June 30, 1973. If he gets away with the proposed contract the society will be completely bankrupt by then."

'SHIFT BLAME'

"The gentleman who wrote this memo should be asked to resign," said Graeme.

"We don't have a financial problem here," he told Soward. "We have a managerial problem."

Director Allan Purdy considered that the reports were a clear attempt to shift the blame for the situation which rightly belonged to the executive, on to the music director.

"We have a fine music director," he said. "We should have a correspondingly fine board that gets off its backsides and does something concrete."

At the meeting Gati denied that he has consistently operated over his established budget.

He protested the effort to make him the "villain of the piece" and the "rude attempt to embarrass me before the press."

SOWARD
. . . warns of deficit

'Copter Lands Seamen

Two Victoria crew members of the weather ship Quadra are in "slightly improved" condition in St. Joseph's General Hospital at Comox today after having been rushed there from the ship by helicopter.

Earlier this week, Kenneth Harris, a 24-year-old seaman, whose parents live at 703 Esquimalt, developed symptoms of appendicitis.

Department of transport officials began making plans to bring him ashore from the ship, which was stationed hundreds of miles out in the Pacific on Station Papa.

The Quadra left station and the supply ship Camsell was diverted from her course in order to rendezvous with Quadra.

It was proposed to remove Harris by the Camsell's helicopter once the ships were within close enough range of shore.

VERTIGO CASE

Another crew member, James Colburn, 58, of 4566 William Head, an engineering technician, has been stricken with vertigo during the Quadra's current patrol.

It was planned to send both men ashore for examinstion and treatment.

A short lull in the storms that have lashed the Pacific during the past few days allowed a change of plans Thursday that speeded up the rescue progress.

A Labrador rescue helicopter with a larger cruising range than that of the Camsell's was dispatched from CFB Comox.

The men were lifted aboard the helicopter about 100 miles north of Vancouver Island at 1:45 p.m. After a refuelling stop at Port Hardy they were admitted to hospital at 3:30 p.m.

A hospital spokesman said tests had been made but it was still not certain that Harris is suffering from appendicitis.

Both he and Colburn are under observation.

Ocean Housing Hits Problems

The proposed first phase of the massive $45 million Ocean Cement Ltd. housing project in Metchosin is running into snags, Earl Pallister, Langford director on the Capital Regional District Board, said today.

Pallister, who is on the board's ad hoc committe studying the proposal, said some aspects of the scheme are being criticized and that it is unlikely it will come before the board again until spring.

R. J. Glassford, Ocean Cement manager, confirmed today that hoped-for approval in early January has "been thrown out the window."

The first phase, which includes 200 dwelling units, realignment of a half-mile stretch of Metchosin Road and a 125-acre golf course, was approved in principle by the regional board in July. The whole project, to be carried out in stages over 10 years, would have 2,000 apartments and houses constructed on Ocean Cement's 810-acre gravel pit site on Metchosin Road.

★ ★ ★

Glassford said that "factions are opposing us" but that the company has yet to measure the intensity and validity of the opposition.

Glassford declined to disclose any details on the delay of the proposal but he said the company is also waiting for a decision from the provincial highways department on the plan to relocate Metchosin Road.

Pallister said that objections within the ad hoc committee concern some of the housing densities of the proposal, which are "a little heavy."

Pallister said that residents in Metchosin are unhappy about the relocation of Metchosin Road because present scenic seaside driving will be reduced and because they will have to drive further and use up more gas.

Mrs. Shirley Wilde, secretary of the Albert Head Ratepayers' Association, which is opposing the project, said the regional board and Ocean Cement are being secretive about details of the project.

She said the scheme, if approved, would house 20,000 within 10 years and destroy the semi-rural flavor of Metchosin.

Gaglardi Damps Welfare Plan's Fire

The plan to regionalize statutory social services in Greater Victoria appears to have been hit on the head by Rehabilitation Minister Phil Gaglardi, before the provincial government has officially ruled on the matter.

In a telephone interview from Vancouver today, Gaglardi said: "The regional district is not the vehicle for co-ordinating social services."

Gaglardi said regional districts were established primarily to look after hospitals, water services and sewage, adding: "It's not their function to take over anything."

However, he admitted there needs to be more co-operation between the various social services already in operation.

Saanich Ald. Edith Gunning, who has led the campaign for regionalization, declined to say today whether she regards the minister's statement as an indication of provincial government refusal.

"We haven't had any official notification yet of the government's position," she said, noting that the decision would be based on the views both of Gaglardi's department and the department of municipal affairs.

More than a year's study by the Community Council has gone into the proposal for the regional board to take over what Mrs. Gunning called a "jungle" of agencies including the Family and Children's Service.

The plan has been opposed by the FCS and others, mainly on grounds that it would not be as efficient as its backers claimed.

Mrs. Gunning said the regional board thought it was following the expressed wishes of the government by putting its house in order, in attempting to co-ordinate services and avoid duplication.

"When we presented this study I quoted the Premier saying that in the field of social services and land use there must be greater co-ordination of services," she said.

"We have taken this as somewhat of a mandate from the government that we should move in that direction."

Mrs. Gunning said the aim of regionalization was to "get one body that would see the whole program at one time" and direct its main thrust at rehabilitative and preventive programs.

This is needed, she said, to replace the present situation of "resources trickling off in many directions without any over-all purpose."

Mrs. Gunning said she is at least pleased to hear Gaglardi acknowledge that changes are needed in the present social services system. "Perhaps that is a startling point for a fresh approach," she added.

Meanwhile, Gaglardi's statement has been welcomed by Walter Cownden, vice-president of the Family and Children's Service.

"I don't think this important service to people should be just another function of this board," he said.

"I think it would be better handled and administered by those people who have a personal commitment themselves to assist people in need."

Yukon Off Dec. 1 For Atlantic Duty

The destroyer-escort HMCS Yukon leaves Esquimalt at 11 a.m. Dec. 1, bound for Halifax and duty with the Atlantic fleet.

Skippered by Cmdr. Constantine Cotaras, she will be manned by east-coast based personnel, brought here during the past five months.

She is due to arrive at Halifax Dec. 23 in time for her complement to enjoy Christmas leave with their families.

En route she will make calls at San Diego, Mexico, Panama and Norfolk in Virginia.

USC LEADER ARRIVES FOR CHRISTMAS DRIVE

Dr. Lotta Hitschmanova, executive director of the Unitarian Service Committee of Canada, arrives in Victoria today to arrange for the opening of the annual USC Christmas drive for aid to children abroad. The Canadian target for this 27th campaign is $1,345,000.

The Greater Victoria appeal will open at a public meeting Tuesday, at 7:30 p.m., in the auditorium of the St. John's Ambulance Building, 941 Pandora Ave.

Dr. Hitschmanova will present films and a first-hand account of her visits to USC health, feeding and training projects abroad.

The non-denominational, non-political organization is supported by an estimated half million Canadians each year. Prime Minister Trudeau, in a recent statement urging support for the campaign, said: "The resulting benefits for victims of disease, war and famine throughout the world are incalculable."

Dr. Hitschmanova will leave Victoria Wednesday, Dec. 1.

arthur mayse

Negligence, Yes: But Who Do We Blame?

THE MOTHER IN AUSTRALIA who had her say this week about our west coast air-sea rescue facilities wrote from understandable bitterness. Her son and a companion died in troubled waters south of Campbell River last Easter weekend before help could reach them.

It's possible that even had rescue arrived with all speed, the two men from a chartered cruiser holed by a drift log would have succumbed regardless. A six-foot sea was running, and though they wore lifejackets, those waters are murderously cold.

But others lucky enough to be picked up speedily have survived similar ordeals, and for those two, a more comprehensive life-saving service could have made the difference between life and death.

The mother claimed negligence, amounting to manslaughter on the part of 442 Transport and Rescue squadron based at Comox. There I suggest she missed the meat of the problem.

That squadron, the air search and recovery arm of Pacific Rescue Service, is responsible for a vast area — all British Columbia and the territorial lands west of the Mackenzie River. The squadron's standby helicopter was homing from the Prince George area to which it had been dispatched after a plane crashed there. It took precious time to ready and man a second chopper.

Even though a coroner's inquiry ended with no blame attached to anyone for the deaths, the coroner recommended that the service should make more use of local facilities which could be of assistance when marine disaster struck.

But I suggest that more is needed, and here we come to the role assigned to service and squadron. Their primary concern is with downed aircraft, although the squadron is expected to take on marine search and rescue if it has men and aircraft available for such missions.

The Squadron has accomplished or assisted in many marine rescues. But we badly need on this coast a service in which the emphasis is reversed.

We should have an agency which has for its basic charge the finding and recovery of those involved in boat mishaps. Not merely to co-ordinate the job — Pacific Rescue Service's secondary assignment — but to carry it out entirely.

The department of transport, working with a reinforced Coast Guard as its instrument, is the obvious choice for that essential undertaking.

For one Victorian's slant on the subject, I refer you to Bob Wright, president of Oak Bay Marina and a civilian rescuer of boatmen in trouble. Mr. Wright has more than once referred sardonically to the Pacific Rescue setup as his telephone answering service.

As many as four times in a night, he has rounded up a crew and answered a distress call. The fast and seaworthy boat he uses for these dashes cost $12,000, a price which his company finished paying off just this week.

She has more than 40 rescues to her credit, and her owners, says Wright, have yet to receive a federal nickel towards the cost of fuel, overtime and damage repairs.

Wright seeks no profit from rescue work, but he feels that it shouldn't cost him, or other private operators who take it on. No less strongly, he insists that government should better its own rescue facilities.

He believes that the task is one for the transport department to handle through a Coast Guard equipped with more, cheaper and handier vessels.

For rescue work in our waters, he urges 40 or 50-foot craft that can not only handle Inside Passage weather, but get in among reefs and out again.

Such boats, with crews to work them, are imperatively needed. If one had been stationed at Campbell River last April, two lives might have been saved.

But any such service won't come as long as marine rescue remains what it seems to be: a hot potato juggled between transport and national defence departments.

The negligence charged by the mother in Australia might better be laid at the door of a government which has failed to sort that situation out.

More Jobs Best Answer, Says Munro

OTTAWA (CP) — The government would rather use its available money to try to generate jobs than spend it on a guaranteed annual income scheme, Health Minister John Munro said Thursday.

He told the Commons both things can't be done well at the same time, since the guaranteed annual income would cost $2 billion a year.

Besides that, he said, he is not convinced the guaranteed annual income is the panacea he once thought it might be.

The minister spoke on a Social Credit motion that condemned the government for not proposing legislation "establishing a social and economic security plan placing all Canadians above the poverty level."

Its mover, Social Credit Leader Real Caouette, advocated a system whereby every Canadian family earning less than $15,000 a year would be given a credit, depending on family size.

FAVORS GUARANTEE

Stanley Knowles (NDP—Winnipeg North Centre), said he was in favor of a guaranteed annual income, but only if it were given to all families and taxed back from the rich.

He did not approve of a negative income tax or any scheme that would give money just to the poor because they were poor, because such approaches kept them separated in their poverty.

And Jack Marshall (PC—Humber-St. George's-St. Barbe) said the government should quit making studies, declare the eradication of poverty its number one priority, and do something about it.

Mr. Munro said he was weary of simplistic demands for a neat, guaranteed-income welfare package to replace the numerous programs his department now offers.

He hadn't heard anybody say specifically what they would drop, he said. Certainly the Canada Pension Plan, unemployment insurance and old age pensions weren't to be discontinued?

A Senate poverty committee recommendation that a guaranteed income scheme be instituted to assure poor families of 70 per cent of the income needed to reach the poverty line would just institutionalize poverty, replacing one welfare system with another.

And a guaranteed income scheme would have to pay supplements to the working poor or it would cause serious disincentives.

PROMOTING JOBS

The minister said the government was trying to promote jobs for the 13 per cent of people on welfare that are employable through such things as its local initiatives program, opportunities for youth and subsidies for industries creating jobs.

The government was recognizing it had to get increasingly more into job-making, because it was said the private sector couldn't do it alone.

The government would spend most of its money on jobs for the moment, while spending some on guaranteed income pilot projects.

"But I'm not as sure as I once was that it is the panacea some people claimed it was."

Mr. Caouette said every single person earning less than $15,000 a year should be given $1,500. For families, the sum should be as much as $4,000 if there were six children.

The present welfare set-up, he said, is a "social pittance system."

MAKE MINE A FRISBEE, says black mostly-huskie Sam, owned by Bob Bardon (background) of Corvallis, Ore. Bardon says Sam rarely misses in daily lunch-break exercise with plastic skimmer.

CARNABY ST. SOLD

LONDON (AP) — A sizable chunk of swinging London was knocked down Thursday for a tidy $8.5 million when nearly half of Carnaby Street was auctioned off.

The successful bidder for the money-spinning shrine of birds and boutiques was Alan Gale, acting for the Peachey Property Corp.

What he bought from the previous owners was the Carnaby estate, 54 properties on one side of Carnaby Street and in two adjacent blocks.

Yielding $375,000 a year in rent, the properties include offices, warehouses and 40 of the shops that have made the area a must for tourists since the notion of swinging London emerged in 1966.

The estate is in the heart of London's West End, near Piccadilly Circus.

Most of the leases on the Carnaby estate properties expire within two years. Preliminary redevelopment plans call for 30,000 square feet of offices, a hotel, 40,000 square feet of shops, modern flats and a parking lot for 250 cars.

Charles Dickens described Carnaby Street more than 100 years ago in Nicholas Nickleby as a "bygone, faded, tumbledown street." But it took on a new gloss during the 1960s.

ADD TO THE SPIRIT of CHRISTMAS

with Something DIFFERENT, ORIGINAL!

Choose something unusual, artistic, to decorate your home this festive season!

★ Table Centres
★ Door or Wall Pieces
★ Mantel Decorations
★ Wreaths

Order EARLY — We make Only ONE of a Kind!

HOLLY For AIRMAIL ANYWHERE IN CANADA. All treated holly —with mistletoe. 1-lb. Box **3.50**

Order now for assured delivery by Christmas.

Sending Flowers Out of B.C.?

● Boxed Flowers ● Arrangements ● Plants ● Corsages

Order NOW for Christmas Delivery

SPRUCE AND PINE TREES

We have an excellent selection that will make beautiful living Christmas trees. Choose now, before they're picked over.

FRUIT TREES

A fall planted fruit tree bears younger and with less care. Select from over 40 varieties, including apples, pears, cherries, peaches, apricots, nectarines and plums, PLANT NOW.

Ornamental Shade and Flowering Trees

Flowering Crabapples, Plums, Cherries, Maples, Birch, Mountain Ash, plus many more. All ready for planting NOW!

OPEN DAILY, 9 a.m. to 5:30 p.m. — SUNDAY 10 to 5

"For Every Bloomin' Thing"

Royal Oak Garden Centre and Florist

4456 WEST SAANICH ROAD
IN THE ROYAL OAK SHOPPING CENTRE 479-1116

China Grain Talks Soon

SYDNEY, Australia (AP) — Manpower Minister Otto Lang of Canada said today he expects negotiations with China on wheat sales to start "soon."

Lang, responsible for the Canadian wheat board, declined to give a date.

He told a news conference Canada and Australia had reconfirmed the view that international pricing of wheat should be done on an orderly basis within a fixed price range.

"We are working together, looking at when we might get that kind of stability."

Answering questions on the involvement of trade and politics, Lang said people generally do not let politics intrude unless everything else is equal.

"If there's a half a penny difference, politics won't intrude."

The Australian government has been criticized here by the opposition Labor party for refusing to recognize China. Opposition spokesmen say Australia lost the Chinese wheat market because of this.

ELLIS X
FOR ALDERMAN
Inserted by R. Ellis for Alderman

Cottage Destroyed

Colwood RCMP said Thursday investigation is continuing into a fire Wednesday morning that destroyed a cottage home at Hall Boat House on Finlayson Arm.

An officer said the cause of the blaze about 9:30 a.m. is undetermined.

He said the occupants of the cottage were away at the time.

Expand Seed Market

OTTAWA (CP) — The Canadian Seed Growers Association has set up a $50,000 fund aimed at expanding both domestic and foreign markets for cereal and forage crop seeds.

Canadian seed producers have the capacity to expand their output but "we need markets to utilize it," President Guy H. Beatty of Watrous, Sask., said in an association news release today.

A technical trade mission to Japan, one of the world's largest potential seed customers, would be the first effort financed by the new fund. The trip would be set up early next year.

Exports of seed in recent years have brought between $11 million and $13 million a year to Canadian growers, the release said. There was a chance to increase this substantially with "aggressive marketing."

The association says it has some 7,000 members and that more than 884,000 acres were devoted to growing pedigreed seed in Canada this year.

HONDA Z50
WINTER
DISCOUNT
3388 Douglas 382-2222
PEARSON

Give him everything... the time, the day and the date

Accutron® by Bulova

the most accurate watch in the world

Accutron by Bulova gives him more than the right time. Now he can have the precise day and date, too. All triggered by the unique Accutron tuning fork movement that splits a second into 360 equal parts, guaranteeing accuracy to within a minute a month.* Be he husband, father, son, groom or graduate— give him what he deserves. Everything. A new Date and Day Accutron by Bulova.

CREDIT IS EASIER AT SHORES

SHORES

CREDIT JEWELERS

ALSO CREDIT FOR THOSE UNDER 21

1409 Douglas St., Victoria — 902 Island Hwy., Campbell River

We're planting our 25 millionth tree on our 25th birthday

Throughout our 25 years as a major British Columbia forest products company, we have planted more trees than there are people in all of Canada . . . more trees than we are cutting down. When logging is completed on BCFP managed lands, we plant a new forest of selected young trees. We take special pride in the fact that our company was the first in British Columbia to employ a full-time forestry crew responsible for the maintenance and restocking of the forests. The 25 millionth tree we are planting this year commemorates not only 25 years of growth but also 25 years of renewal of our most important natural resource.

British Columbia Forest Products Limited

SIMPSONS-SEARS

CHRISTMAS PRICE CRACKERS

Look for the Coloured Balloons marking the bargain spots

STOREWIDE SAVINGS

The savings are big and they're storewide all day Saturday (9:30 a.m. to 5:30 p.m.). Gift suggestions and Christmas holiday needs — they're all here and sale priced, Saturday at Simpsons-Sears. Here's typical examples of the savings you can expect to find . . . Don't miss it!

Shop 9:30 a.m. to 5:30 p.m. Saturday

PERSONAL SHOPPING ONLY . . . WHILE QUANTITIES LAST

PRICE CRACKERS

100% Woven Acrylic 'Square' Shawl

Sale Price **4.99** Ea.

44"x44" with soft fringing — so right with today's feminine fashions. Great idea for gifts or holidays. White and assorted colours.

Personal Shopping: Accessories (88)

PRICE CRACKERS

Toddlers' 3-Piece Legging Sets

Sale Price **5.97** Set

Pullover, button or zipper sweaters in stripes or jacquards team with solid colour, cuffed leggings. Some sets with toques, some with helmets. Machine wash and dry acrylic knit. Red or Blue. S.M.L.

Personal Shopping: Infants' Wear (30)

PRICE CRACKERS

33% to 68% OFF Boys' Dress Wear

Reg. 14.98 to 31.98

Sale Price **9.97** Ea.

Shop early for the best savings. Your choice of suits, blazers and sport jackets all at one low price. Wool and wool blends in assorted stripes and plain colours. Sizes 10 to 16—not all sizes in every style.

Personal Shopping: Boys' Wear (40)

PRICE CRACKERS

Men's Long Sleeve Sweat Shirts

Sale Price **1.27** Ea.

Warm and comfortable sweat shirts for the odd-job-man around your house. Cotton fleece lined in assorted colours. 100% cotton. In sizes S.M.L.XL.

Personal Shopping: Men's Furnishings (33)

PRICE CRACKERS

40% OFF! Men's Valets

Reg. 9.99

Sale Price **5.97** Ea.

Organize your man — tactfully. This valet is complete with curved hanger, trouser bar, tray, slide-out tie belt and shoe rack. It is 17"x13"x41" high.

Personal Shopping: Notions (38)

PRICE CRACKERS

Sale! Men's Vinyl Slippers

1.97

The traditionally ideal gift that is always happily received, in your choice of mule or opera styles. Both with padded soles. Brown. Sizes 6 to 12M.

Personal Shopping: Men's Shoes (67)

PRICE CRACKERS

Men's Wool Dress Slacks

Reg. 16.99 to 19.99

Sale Price **9.97** Ea.

Wool and wool blend pants that look great on, they're warm and permanently creased in assorted solids, checks and stripes. Super slim, trim and full fits. Sizes 29 to 46.

Personal Shopping: Men's Casual Wear (41)

PRICE CRACKERS

Kiddies Love New Tiny Swingy

Reg. 6.99

Sale Price **3.97** Ea.

She's a real cutie that dances for you with swinging motion—swings her arms and body, turns her head. 11" high she runs on 1 'C' battery (not included).

Personal Shopping: Toys (49)

PRICE CRACKERS

French Provincial Decorator Chair

Sale Price **69.98** Ea.

Gracefully styled French Provincial occasional chairs covered in rich velvet in several lovely colours. Walnut finished show wood. An outstanding value!

Personal Shopping: Furniture (1)

PRICE CRACKERS

Corning Ware 7-Pce. Saucepan Set

Sale Price **11.97** Set

Cook, serve, store and freeze . . . all in the same container. You can put it on the stove right out of the same container. Set includes 32-oz., 48-oz., and 56-oz. covered sauceparis plus a detachable handle.

Personal Shopping: Housewares (11)

PRICE CRACKERS

Dart Board Combination Set

Reg. 4.49

Sale Price **2.97** Set

The whole family will enjoy this regulation size dartboard and even better — double your pleasure, it reverses to a baseball game. Set includes six darts.

Personal Shopping: Sporting Goods (8)

PRICE CRACKERS

Christmas Gift Mug Set

Sale Price **1.97** Set

Choose these as a colourful addition to any young woman's kitchen. Four coffee mugs with floral design in combination with matching stand.

Personal Shopping: China (36)

PRICE CRACKERS

Attractive Christmas Giftwrap Package

Sale Price **1.97** Pkg.

Pride paper giftwrap for Christmas. 10 rolls in each package. Total length is 700". Assorted designs for attractive gifts at a reasonable price.

Personal Shopping: Stationery (3)

PRICE CRACKERS

Mouth Watering Poppycock

Sale Price **1.27** Ea.

Choose delicious regular Poppycock . . . pecans, almonds in butter crunch or Hawaiian style . . . almonds, coconut chips, popcorn and butter in a refreshing pineapple crunch.

Personal Shopping: Candy (89C)

PRICE CRACKERS

British Lounger Washable Robe

Sale Price **9.97** Ea.

100% cotton flannel robe that is guaranteed washable. Available in Hunting McKinnon, Black Watch, Dress Gordon or Cranford. Sizes S.M.L.XL.

Personal Shopping: Men's Furnishings (28)

PARK FREE — NO TICKETS — NO TIME LIMIT

SIMPSONS-SEARS HILLSIDE: 3190 SHELBOURNE STREET

—Donna Clements photo

SYMBOLIC SEEDLING is planted at B.C. Forest Products' Crofton logging division office. The ceremony, to mark the company's 25th anniversary and its 25 millionth seedling, was carried out by company vice-president Tom Burgess, left, and Uwe Scharnberg of Duncan. Scharnberg, who has seeded the equivalent of 6,000 acres, is believed to be a world record-holder in his field.

Boeing Gets Hydrofoil Contract

SEATTLE (AP) — The Boeing Co. has been awarded a $5.6 million initial contract for design work on a hydrofoil patrol boat program, Senators Warren Magnuson and Henry Jackson said Wednesday.

Boeing said peak employment under the full production contract for two boats could total about 600 persons.

The vessels would be used by the navy and NATO forces.

A navy-NATO hydrofoil program would generate $1 billion in gross business volume over the next several years, Gene R. Myers, military hydrofoil program executive at Boeing, said earlier this month.

HONDA 350
WINTER
DISCOUNT
3555 Douglas 382-2922
PEARSON

CAV ELECTRONICS LTD.
OPENING
Early December
QUALITY AUDIO COMPONENTS
Watch for fabulous opening specials at sacrifice prices.

'Fresh Blood' Hope for SPEC

DUNCAN — Former vice-president of Cowichan-Malahat SPEC Jim Egan hopes his new executive will inject fresh blood into the organization.

Egan outlined two years of discouragement and lack of public support in his address to about 35 members of the group's annual general meeting Thursday night.

'MISTAKEN'

Egan, who resigned from the executive, says the public is apathetic towards pollution because it has the "totally mistaken idea" that the government is taking preventive measures to halt pollution.

He said that the membership has dropped from 363 to 206 — and that total involvement of the membership in any project had been "virtually impossible."

New executive members are: Perry Ross, president; Gerry Smith, vice-president; John Grayson, chairman of the action committee; Bill Robertson, publicity; Dorothy Studdy, record secretary; and George Whittaker, corresponding secretary.

Kurt Horn, who had been president of the local group for the past two years and vice-president of the provincial SPEC for one year, resigned from both posts recently citing lack of public support as his reason for quitting.

Alberni Loggers Return

PORT ALBERNI — Three hundred loggers at the Franklin River division of MacMillan Bloedel continued work today but a union official said a new piece of equipment, called a tension skidder or yarder, was not being used.

At the same time, talks were being held in Vancouver aimed at settling disputes which led to a two-day walkout and the dismissal, over four days, of six men.

John Squire, secretary of the Port Alberni local of the International Woodworkers of America, said local president Earl Foxcroft was in Vancouver and had been talking with regional IWA president Jack Moore and officials of MacMillan Bloedel Forest Industrial Relations.

Four men have been fired for refusing to operate the tension skidder. The union said a wage rate for the job has not been negotiated.

Two other men have been dismissed. The company claims the dismissed men refused to order their workmates to go to work. The union says the dismissed men, chairman and vice-chairman of the camp committee, were seeking to discuss grievances over call-in pay.

Anacortes Ferry Gets Seattle Refit

The Mv. Evergreen State, the Washington state car-passenger ferry that makes the regular runs between Sidney and Anacortes, Wash., calling at the San Juan Islands, is now under refit in Seattle.

During her six-week refit, her substitute will be the Mv. Klickitat, the backup ship during the summer season.

The Evergreen State will undergo a complete renovation of her dining room facilities.

EGG PRICES

	Prod.	Whlse
Grade A large	45	57
Grade A medium	40	52
Grade A small	29	41
Grade B	28	40

OLYMPUS CAMERAS
MAKE GREAT GIFTS
SPECIALS THIS WEEK-END

OLYMPUS EE-2—Full automatic, just aim and shoot this ½ frame top quality camera. Let us show you some pictures. SPECIAL, with case ... 44.95
OLYMPUS EES-2—½ frame, auto exposure, zone focusing, fits in your pocket. SPECIAL, with case ... 49.95
OLYMPUS RC—An automatic or manual full frame camera with a superb lens and coupled rangefinder. Just drop the camera in your pocket. SPECIAL ... 99.95
OLYMPUS ECR—The latest Olympus! Features electronic automatic exposure, full frame format and rangefinder. Take pictures anywhere—even at night without flash. Fits in your pocket. Buy on this weekend at this special price. SPECIAL ... 89.95

Electric eye
1006 BROAD ST.
386-0333
Best Prices, Best Selection, Best Service. Helps You Get Better Christmas Pictures.

BETTER-BUY BETTER-BUY BETTER-BUY

ATTENTION SHOPPERS
19 HOUR
DISPOSAL BLITZ!!
Begins Friday, Nov. 26th, 9 a.m. sharp 'til 9 p.m.
All Day Saturday 9 a.m. to 5 p.m.
NEAR WHOLESALE PRICES
FANTASTIC DISCOUNTS

DOUGLAS
VIEW
BETTER-BUY DOWNSTAIRS
BETTER-BUY HOME FURNISHINGS
704 VIEW ST. (DOWNSTAIRS)
BARGAIN BASEMENT

FURNITURE DEPT.
- Chesterfield Suites
- Chairs and Recliners
- Space Saver Sofas
- Hide-a-Beds
- Mattress and Box Spring
- Hollywood Ensembles
- Bedroom Suites
- Baby Strollers
- Coffee and Lamp Tables
- Fireplace Accessories
- Card Tables
- Pictures
- Lamps
- Unpainted Furniture
- Metal Dining Suites
- Wood Dining Suites
- Colonial Furniture

APPLIANCE DEPT.
- Small Appliances — Frypans, Can Openers, Kettles, Mixers, etc.
- Automatic Washers
- Electric Dryers
- Refrigerators
- Ranges
- Freezers
- Wringer Washers
- Twin-Tub Washers

Home Entertainment
- Color TVs
- Console Stereos
- Portable TVs
- Component Stereos

CARPETS
Area Rugs 6'x9', 9'x12', 9'x15' and Rolls
* FANTASTIC CLEAROUT PRICES!

EXAMPLE
Brand Name 19"
COLOR TV
Reg. 489.90
Disposal Blitz Price
$377

USED ITEMS
21" CONSOL ZENITH TV. Reg. 99.95. BLITZ PRICE ... $42
8 H A G CARPET. Approx. 10'7x14'. Nearly new ... $125
39" MATTRESS AND BOX SPRING. Reg. 139.95. BLITZ PRICE ... $59

We are overstocked! Merchandise late in arriving—No more room, so everything must be cleared at once! Our loss is YOUR gain.

Free Parking! One Hour View St. City Parkade For Customers Ask For Stamps

CONDITIONS OF THIS SALE
- Yes — Budget Terms — Personal Shopping Only
- Take Away and Save OR Delivery Arranged
- No Holdovers — No Exchanges or Refunds

Tues., Wed., Thurs., Sat. 9 a.m. to 5:30 p.m.
Friday from 9 - 9 p.m.
CLOSED MONDAY

SHOP-EASY
BUDGET BEATERS

BROOK PARK MEAT PIES 4 8-oz. 89c
ROBIN HOOD FLOUR 20 lb. $1.59
PARKAY MARGARINE 3 lb. 89c
MALKIN'S CREAM CORN 5 14-oz. tins $1.00
KRAFT CHEESE SLICES 2 lb. $1.59
YELLOW SUGAR 5 lb. 69c
AYLMER CATSUP 3 15-oz. $1.00
KRAFT CHEEZ WHIZ 32 oz. $1.59
NABOB MINCEMEAT 24-oz. Jar 55c

VALUE Check'd BEEF
CANADA CHOICE, CANADA GOOD CROSS RIB ROAST lb. 99c
CANADA CHOICE, CANADA GOOD BLADE ROAST lb. 85c
FRESH GROUND BEEF lb. 69c
OLYMPIC TRIPLETS GARLIC RINGS pkg. 99c
OLYMPIC—12 ozs. UKRAINIAN SAUSAGE 69c
OLYMPIC, FULLY COOKED, CRYOVAC ½s DINNER HAMS lb. $1.29

Fresh for Flavor
ALBERTA No. 2 GEM POTATOES 10 lbs. 49c
LOCAL CAULIFLOWER each 33c
JAPANESE MANDARIN ORANGES
AVAILABLE AT COMPETITIVE PRICES
We Reserve the Right to Limit Quantities.
Prices Effective Fri., Nov. 26 — Sat., Nov. 27

SHOP-EASY
A CANADIAN COMPANY
Westfair Affiliate

LOCATIONS:
SHELBOURNE PLAZA
COLWOOD PLAZA
SOOKE VILLAGE
2187 OAK BAY AVE.
CADBORO BAY VILLAGE
230 COOK STREET

Icy Seafarers Battling Arctic

CALGARY (CP) — Two sea captains, born with a touch of salt in their blood, are counting on Kenting Exploration Services Ltd. of Calgary for more excitement.

Brothers Kristoffer and Harold Haro took their ships on 12,000-mile voyages last summer, each conducting seismic recordings over 6,000 miles of Arctic waters for Kenting's Ken Quest Exploration Division.

SET RECORDS

Encountering ice sometimes 12 feet thick, the two established some records of their own for non-icebreaking ships.

Kristoffer, 56, captain of the MV Theta, pushed to near Eglinton Island in McClure Strait, farther west than the Ss. Manhattan travelled two years ago.

The MV Theron, under the direction of Harald, 54, penetrated within 590 miles of the north pole and circumnavigated Devon Island.

Canadian icebreakers John A. Macdonald and Louis S. St. Laurent had to help the ships out of ice snags several times.

The adventure of mapping the sub-surface off the shore of Arctic islands in the search for oil deposits was just the latest in their 40 years of seagoing life.

WOODEN SHIPS

Sons of "an old ice explorer," they both started in their native Norway in the early 1930s on wooden ice-going ships conducting seismic expeditions and sealing operations.

Three other brothers also went to sea and also became captains.

Kristoffer and Harald, Halifax residents when they're not at sea 10 months of the year, immigrated to Canada during the Second World War.

Both spent the war years sailing for the Norwegian merchant marine and both were torpedoed twice.

Harald had just endured one sinking, off Christmas Island near Java in 1942, when his new ship was promptly sunk by a Japanese destroyer.

13 DEAD

Thirteen crewmen died and 38 were held prisoners on Java and in Singapore.

He was listed among the dead but managed to survive malaria, beriberi and dysentry to return home in November, 1945.

Their ice-strengthened ships were constructed by Christensen Canadian Enterprises of Halifax. Harald supervised the building of Theron in 1950 and has captained her since.

His brother joined Theta as captain in 1954 when the vessel was 1½ years old.

Next year, Kenting hopes to send the ships into additional areas including a never-before-accomplished east-west trip through the McClure Strait.

That depends on oil industry support for the proposal.

the prairies

Calgary Awaits Verdict On Bottomless Dancing

CALGARY (CP) — City night spots will have to wait at least another week to find out if they can feature bottomless dancers on their stages.

Kelly Johnson of nearby Okotoks was remanded to Dec. 2 when she appeared in court Thursday on a charge of giving an immoral performance in a public theatre.

Provincial Judge F. A. Thurgood reserved decision for a second time in the case to allow the prosecution and defence time for further argument to help him decide whether dancing in the nude is immoral.

Miss Johnson, dressed modestly in a spotted fur coat with a high collar, sat expressionless in the courtroom for almost an hour while defence counsel Webster MacDonald presented his argument.

MacDonald said he was able to find records of only two cases which could be used as precedents—both of which ended in acquittal.

One concerned a dancer in London, Ont., whose performance made the Calgary one seem like a Sunday school performance, he said.

The other, in Toronto, centred around a farmer's strange relationship with pig which, MacDonald said, made Miss Johnson's dancing "pale into insignificance."

★ ★ ★

Way Sought

EDMONTON (CP) — The Alberta government is looking for a way to allow the public to force inquiries into environmental pollution, Environment Minister Bill Yurko said Thursday.

He told the province's public advisory committee on the environment that such regulations would allow "a portion of the public" to force the environment conservation authority to hold an inquiry where suspected pollution involves the public domain.

★ ★ ★

Goal Missed

WINNIPEG (CP) — For the third consecutive year, Greater Winnipeg's United Way campaign has fallen short of its goal.

Campaign chairman Peter Reeve told volunteers at the campaign's final meeting Thursday the drive has collected $3,056,810, $293,190 short of the $3,350,000 goal.

★ ★ ★

Royalty Hike Urged

MEDICINE HAT (CP) — Alberta should double its oil and natural gas royalties, Grant Noteley, provincial New Democratic Party leader, said.

This would increase royalties by up to $190 million a year, he said in an interview. The existing royalty on crude oil, based on the value of the crude at the wellhead, expires April 1. It now ranges from eight to 26 2-3 per cent and averages 14 per cent.

★ ★ ★

Gambling Featured

LETHBRIDGE (CP) — Organizers of the first Rocky Mountain livestock show and sale Dec. 6-11 announced Thursday that a gambling casino will be a feature.

Tentatively, casino-goers will be able to use the game tables from 6 p.m. to 2 a.m. each day.

ISHERWOOD
FOR MAYOR
AND
SOUND GOVERNMENT
PHONES
383-1711 383-7157

DATSUN 1200
Fastback
IT'S ALL YOU REALLY NEED!
GREAT STYLE—PERFORMANCE
—ECONOMY

35 Units to Choose From! $2375
THREE POINT... DATSUN
GOVERNMENT AT HILLSIDE 385-6737

CAPITAL

PRE-CHRISTMAS BOMBSHELLS!

SHOP FRIDAY, 9-9; DAILY 9 'TIL 5:30!

THERE'S MORE FOR YOU DOWNTOWN

POWER TOOLS MAKE GRAND GIFTS FOR HIM!

ELECTRIC DRILLS

POWERHOUSE Canadian-made electric drills from ¼" to ½" with geared chuck and key. Specially priced for Christmas gifting.

¼" DRILL — 110 volt, AC/DC, 2.6 amps. Reg. 15.95. SALE 11.88

⅜" COMPACT — 2.6 amp, AC/DC motor, locking trigger switch. Reg. 18.95. SALE 13.99

⅜" VARIABLE SPEED—0-1000 r.p.m., 3 amp, AC/DC motor, auxiliary handle. Reg. 32.95. SALE 24.99

½" DRILL — 6 amp, heavy duty 110 volt AC/DC motor, locking switch, auxiliary handle, 3-conductor power cord. Reg. 39.95. SALE 29.99

½" REVERSIBLE DRILL — Same as above except it has electrically reversible slide safety switch. Reg. 49.95. SALE 39.95

BENCH GRINDER

Complete motorized unit featuring:
- Adjustable tool rests.
- Built-in water tray and work light.
- Coarse and fine grinding wheels.
- Regular low price 29.95. SALE 24.88

ORBITAL SANDER

POWERHOUSE finishing sander for walls or ceilings. 2 amps, 3800 oscillations per minute. Regular 25.95. SALE 16.99

REFUSE CAN

BY RUBBERMAID—Large 17-gal. family size, heavy duty, plastic garbage can. OLIVE GREEN with locking lid. Will not crack or peel due to cold. Our regular low price 8.49 each. SALE 6.99

25-LIGHT OUTDOOR SET
BY NOMA

29' lighted length with 25 assorted color bulbs in glow or sparkle or solid packs in RED, BLUE or GREEN. Suggested retail per set, 11.50. SPECIAL $6.99

FLOODLIGHT KIT

NOMA floodlight kits. Waterproof socket, base and ground spike. 6-ft. attached cord. Available in RED, YELLOW, BLUE or GREEN. ONLY $4.69

CHRISTMAS TREES

Your choice of either 6-foot BLUE SPRUCE or 6-foot SCOTCH PINE at great savings. Complete with stand and storage box.
SPECIAL $10.88

MOIRS CHOCOLATES

Always a favorite. Choose from family assortments. Cherries, etc.

12-oz.	2¼-lb.	5-lb.
SALE 79¢	SALE 1.99	SALE 2.99

FONDUE SET

A gourmet special. A conversation piece. A great gift item. 2-quart aluminum fondue complete with stand and alcohol burner. Choose from AVOCADO, CHERRY or ORANGE. SALE, EACH 2.99

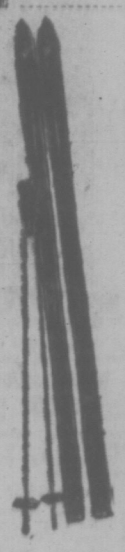

SKI-LAND SPECIALS

Start the new season right — at CAPITAL with good quality ski equipment at everyday low prices and two special sets to start you off on the slopes.
- SALOMON and EMERY BINDINGS.
- SWALLOW WOOD and GLASS SKIS.
- MEN'S and LADIES' NORDICA SKI BOOTS.
- CHILDREN'S SKI SETS and BOOTS.
- SKI JACKETS and DOWN BAGS.
- TOQUES, GLOVES, MITTS, GOGGLES, WAXES.
- BINDINGS INSTALLED AT LOW, LOW PRICES.

SKI SET

A great grand opening special to start you down the right slopes.
- FLIGHT 100 WOOD SKIS (21 Laminations).
- EMERY 68 STEP-IN HEEL.
- EMERY 70-TOE IRON.
- HUBER ALUMINUM POLES.
- Total regular price of above 68.60.

GRAND OPENING SALE 53.88

BOOT AND SKI SET

A great saving on a moderately priced set of skis, boots, bindings and poles.
- APOLLO GLASS REINFORCED WOOD SKIS— 47.95
- NORDICA BOOTS — By Caber 59.95
- STANDARD ADULT POLES— 8.95
- S404 SALOMON BINDING HEEL AND TOE IRON— 36.90

TOTAL REGULAR PRICE — 153.75

GRAND OPENING SALE 123.88

VELVET TOSS CUSHIONS

Brighten up your rumpus or living room for Christmas with a colorful array of toss cushions. Assortment of shapes and decorator colors in red, green, tangerine, purple or gold. Reg. 1.98 each. SPECIAL, EACH 1.29

(Not exactly as shown)

PUNCH SET

WILLIAMSPORT prism cut, 18-piece glass punch set consists of large 10" punch bowl, 8 punch cups, 8 hangers and ladle. Our regular low price 9.95. SALE 6.49

TOYLAND IS TERRIFIC!

- SIZZLER CARS 2.49
- MONOPOLY 3.95
- SPIROTOT 1.99
- ROD RUNNER HOT WHEELS SET—Reg. 12.95 6.95
- CHATTER TELEPHONE — 2.49
- DON'T BREAK THE ICE — 4.49
- GNIP GNOP 5.95
- DOUBLE DARE RACE ACTION—Reg. 7.49 3.95

PULL TOYS

A great collection of wooden pull toys for the young toddlers. Non-toxic paint, a joy for the youngsters, AND LOOK AT THE SAVINGS!
- WOODEN DOG WITH BELL— Reg. 2.95 1.99
- DOG AND CAT PULL TOYS— 33¢
- XYLOPHONE CART — Reg. 2.49 1.49
- TEDDY BEAR, PIGGY DRUMMER, BARKING DOG, and RABBIT—Reg. 1.59 99¢

PLUS MANY OTHERS AT SIMILAR SAVINGS!

BAPCO PAINT SALE

Top quality paint at economy prices! The best only costs a little more — at CAPITAL. Take advantage of these terrific savings on Bapco INTERIOR PAINTS and redecorate now — just in time for the festive season!

INTERIOR LATEX

Interior flat latex for living rooms, halls, bedrooms, etc. TINTED FREE to any of hundreds of modern pastel shades.

SALE Qt. 2.79
SALE Gal. 8.49

INTERIOR SEMI-GLOSS

BAPCO interior alkyd semi-gloss, a terrific finish for kitchen and bathroom walls and wood trim. TINTED FREE to any of hundreds of decorator pastel shades.

SALE Qt. 3.29
SALE Gal. 9.49

MEN'S AND BOYS' WEAR

Men's Double Knit Pants

Save 3.70! Machine washable fortrel flares. Fortrel pockets and stitching. 2 front slash and 2 back pockets. Full cut unfinished leg. Blue, brown or purple. Sizes 29-40. Reg. 17.95.
SALE 14.25

BOYS' FLARES

100% brushed cotton denims. Machine washable. 2 patch pockets. Boxer or plain back. Stripes of navy/burgundy, brown/burgundy, burgundy/brown.

Boxer Back	Plain Back
Reg. 5.49. SALE 4.39	Reg. 5.95. SALE 4.79

MEN'S SKI JACKETS 20% OFF!

"RICE" nylon jackets with fortrel fill for lightness and extra warmth. Mildew, moth proof, mat resistant. 2 zippered slash pockets, snap collar, full zip. Colors of red, blue, orange, with twin bands on sleeves. A welcome gift for winter. Sizes 36-44. Reg. 16.95
SALE 13.49

BOYS' LOAFERS

Great values on boys loafer style shoes. Two styles in brown or black. Take advantage of the great values for the coming festive season. Full range of sizes from 1-5.
PAIR 4.95 and 5.95

FABRICS

60" PRINTED CRIMPKNIT

Bright florals, abstract prints in the ever increasingly popular wash 'n' wear fabric. Dark or pastel shades to choose from. Reg. 6.95 yard.
SALE, Yd. 5.95

WOOL COATING — 56"

Save 3.00 yd.! Heavy weight wool coating. Ideal for maxi coats, jackets in shades of dark brown or dark green. Reg. 8.95 yd.
SPECIAL SALE, Yd. 5.95

BONDED ACRYLIC — 60"

Hand washable — Needs no lining. Choose from bold checks or plains for school jumpers, pant suits and dresses.
SALE, Yd. 4.95

LADIES' AND GIRLS' WEAR

GIRLS' SHIFTS

Ideal for gift giving. 100% nylon in herringbone stripe design, short sleeved, sports collar, novelty chain belt. Machine washable. Green, red, or blue.
Sizes 8 to 14. Reg. 3.95.
SALE 2.49

MUFFLERS

That extra gift at a saving. 72" long striped scarves so popular for winter season. Knitted acrylic yarn, fringed ends. Assorted stripes of navy, green, purple, red. Reg. 2.79.
SALE 2.19

LADIES' CARDIGANS ⅓ OFF!

Bulky or fine knits in 100% virgin acrylic. In button or open front styles. Broken sizes and assorted colors. In sizes 36-40. Regular prices from 5.89 to 7.89. SALE,
3.95 to 5.25

CAPITAL IRON & METALS LTD.
1832 STORE STREET
385-9703
FREE PARKING IN CAPITAL'S LARGE PARKING LOT

GRANDS BALLETS DOES IT AGAIN

TORONTO (CP) — It is not difficult to understand the success Les Grands Ballets Canadiens have met with their ballet version of the rock opera Tommy.

The Montreal dancers combine classical discipline and the turned-on vibrations of the Hair generation to produce a fresh and stimulating experience that transcends mere ballet.

Tommy is a combination of music, dance, drama and spectacle, with no jarring discords in style or presentation. Much of the credit must go to Montreal native Fernand Nault who developed the choreography to fit the musical work of the British pop group, The Who.

Since originating the work a little more than a year ago, Les Grands Ballets Canadiens have presented it to sell-out audiences in Canada and the United States.

Returning from their third appearance with the show at the New York City Centre, where their two-week first appearance this spring set a record run for a Canadian performing arts group, the company began Thursday night a four-performance return engagement at Toronto's O'Keefe Centre.

A capacity audience of 3,200 persons was on hand for the opening performance which also included the Toronto premiere of another Nault creation, Symphony of Psalms.

OPEN SUNDAYS 5-9 P.M.
DINING WITH A DIFFERENCE
Gay Nineties Spare Rib House
WHERE KEN PEAKER and SHEILA
Play Your SING-A-LONG MUSIC
A SPARKLING ATMOSPHERE for
PERSONALIZED MUSICAL HAPPENINGS
World-Famous SPARERIBS — Full Dinner Menu
825 Burdett—CHERRY BANK HOTEL—385-5380
Check Our Prices for Banquets and Parties

WORLD RELIGIONS
Lecture and Film
by
FATHER B. HWONG
professor philosophy
SATURDAY, NOV. 27
3:30 - 4:30 P.M.
ST. ANDREWS SCHOOL
1002 Pandora Ave.,
Victoria.
Everybody welcome.

Smitty's
PANCAKE HOUSE
WEEK-END SPECIAL
14-oz. T-Bone Steak
French onion soup, salad, vegetables, potatoes, garlic bread.
$3.95
850 Douglas St.
383-5612
"Everybody's Favorite Across Canada"
OPEN NEW YEARS DAY
8 A.M. to 9 P.M.

MING'S KITCHEN
CHINESE FOOD DELIVERY
384-4323
809 YATES STREET

Dine Downtown at the
Family Restaurant
Enjoy satisfying, inexpensive "dining-out" often at SCOTT'S!
Open 24 Hours Every Day
For Your Dining Pleasure
SCOTT'S
RESTAURANT
650 YATES, at DOUGLAS

Chef Anthony's
ITALIAN - CANADIENNE CUISINE
Week-End Entertainment
OPEN DAILY
RESERVATIONS 382-4122

UVIC THEATRE
THE ECSTASY OF RITA JOE
A Powerful Contemporary Canadian Drama
LAST 2 TIMES TONIGHT
Phoenix Theatre
8 p.m.
Tickets $2
(477-4821)

ego interiors
UNIQUE IDEAS
New Exclusive
Different Best
GIFTS FOR EVERYONE
ego interiors
1028 FORT ST. (near Cook)
J. EGOYAN: 382-3200

THE COSSACK
RESERVATIONS PHONE 383-1211
1010A FORT STREET
Introducing
SPARE RIB PLACE
(Dining Lounge)
SPECIALTY MARINATED SPARE RIBS
Baked in an exclusive, delicious sauce. Home-made soups, beverage and dessert 3.75
Half Orders Available
Also cuisine menu as usual, live music . . . and you'll love the surroundings

TAJ MAHAL
Cabaret and Cuisine
Curried Foods in India's Cuisine featuring the BLUES UNION
Fridays and Saturdays
OPEN FRI. AND SAT.
12 Noon - 2 A.M.
Weekdays 17 - 12
Closed Sunday and Monday
Plan Your Xmas Party
accommodate 50 to 300 people
1318 BROAD 383-5525

MR. PEARKES Arena
3100 TILLICUM
388-6664
PUBLIC ICE SKATING
FRIDAY
7:00- 9:45 p.m.—Public
SATURDAY
Family
10:30- 12 noon
1:30- 3:30 p.m.—Public
8:00-10:00 p.m.—Public
SUNDAY
1:30- 3:30 p.m.—Public
7:00- 9:00 p.m.—Public

Friday Thru Tuesday
DELUXE CHEESE BURGERS
OR
BANANA SPLITS
2 for $1.00
BURNSIDE PLAZA
SHELBOURNE PLAZA
tastee-freez

FAMILY RESTAURANT
AT REASONABLE PRICES
• Luncheon Specials
• Week-end Dinner Specials
ROAST BEEF—With all the trimmings, dessert, beverage $2.25
In the "Den" at
daffodil inn
680 GARBALLY RD.
(behind Firestone)
386-8351
7 A.M. to 1 A.M. DAILY
SUN. and HOL. 7 A.M. - 11 P.M.

down with the red lion buffet
you'll be glad you did
5.95 PER COUPLE
SUNDAY thru THURSDAY

CONCERT No. 5
DECEMBER 5-6
The Victoria Symphony Orchestra
Conductor and Music Director
LASZLO GATI
joins in a triple feature
FIFTH CONCERT, Dec. 5-6
at the ROYAL THEATRE
with soloist
Ronald TURINI, Piano
Program
Fanfare and Passacaglia ..... Violet Archer
Concert for Piano, No. 3 in D Minor, Op. 30 ..... Rachmaninoff
Te Deum ..... Kodaly
and the UNIVERSITY OF VICTORIA CHORUS
Director, George Corwin
THREE great attractions foretell a sell-out! Better get
TICKETS NOW AT EATON'S BOX OFFICE
$5 $4.50 $4 $3
Program Information Line: 592-3333 Anytime
This concert sponsored by The Bay

CAPTAIN'S PALACE
"Victoria Landmark Built in 1897"
A warm and gracious atmosphere featuring cuisine of superb excellence. Open for your dining pleasure.
NOW FEATURING
Steak and Lobster
★ Breakfast ★ Business Luncheons
★ Dinners ★ Club Meetings
OPEN DAILY 9 A.M. 'TIL 10 P.M.
INCLUDING SUNDAY
Ample Parking—Reservations
309 BELLEVILLE STREET
PHONE 388-9191

SPECIAL
FRI., SAT., SUN.
FISH—CHIPS
We Use Halibut
FULL ORDER 65c
Reg. 90c
Mello-Spot
3 Blks. off Douglas on Gorge, Drive-In.

CREST MOTOR INN
BUSINESSMEN'S LUNCHEON
11:30 to 3 p.m.
Featuring Daily Specials
COFFEE SHOP
Mon. thru Sat., 7 a.m. to 10 p.m.
Sun. and Holidays, 8 a.m. to 10 p.m.
FAMILY DINING
PROVINCIAL DINING LOUNGE
OPEN EVERY DAY
Mon. thru Sat., 7 a.m. to 10 p.m.
Sun. and Holidays, 8 a.m. to 10 p.m.
Ample Free Off-Street Parking
386-2421
455 BELLEVILLE ST.
Facing the Inner Harbour

VANCOUVER'S
UNBEATABLE HOTEL VALUE
Located Right Downtown
All the amenities that make for gracious living are yours in A
DELUXE STUDIO SUITE
Single from $15 Double from $19
These studio suites are almost twice the size of an ordinary hotel room, but at a price of a regular room.
Here's what you get:
• Provincial Furnishings
• Extra Large Beds
• Furnished Dinete Area
• Individual Heat Control
• 23" Television
• Refrigerator in every suite
• Swimming Pool
• Sauna Baths
• Panorama View from Your Balcony
Excellent Restaurant at the "TOP OF THE HORIZON"
FREE PARKING
Full Hotel Facilities
Blue Horizon
HOTEL
1225 ROBSON
VANCOUVER, B.C.
688-1411
Telex No 04-507715

SKATE
Where the Ice Is Best!
THE BIG 3
SATURDAY:
Family—10:30 a.m. 'til noon
Public—8:15 to 10:00 p.m.
This week only, Skating Cancelled 1:30 p.m. for WICAA Hockey UVic vs. UAHa.
SUNDAY:
Public—1:45 to 3:45 p.m.
Public—8:15 to 10:00 p.m.
WEDNESDAY:
1:30 to 3:00 p.m.
Parents and Toddlers
3:30 to 5:00 p.m.
School Skating
ESQUIMALT SPORTS CENTRE

Oak Bay Beach Hotel
Victoria's Only Seaside Hotel
Enjoy Our
TUDOR DINING LOUNGE
Overlooking the Colorful Gardens and Ocean

Luncheon—12 Noon to 2; Dinner, 5:30 to 9
Phone 598-4556 for Reservations
1175 BEACH DRIVE

CONTEMPORARY DANCERS
RACHEL BROWNE DIRECTOR

Contemporary Dancers of Winnipeg
2 Performances Only
Exceptional entertainment by one of the most exciting dance sensations of recent times.
McPherson—December 7th—4:00 and 8:00 p.m.
TICKETS ON SALE NOW at McPherson from $2.75 to $1.50
Special prices for Old Age Pensioners and Students at matinee performance.

REWARD
IS A NIGHT AT
The Net Loft
INCOMPARABLE
FOOD—MUSIC—VIEW
STAN LEAKE
at the Organ and Piano
FRIDAY AND SATURDAY
RESERVE NOW FOR
Your Party or Celebration
or
Dec. 11th Rehearsal for New Year's Eve
Great Goings On
Open from 5 p.m.—Except Mondays
640 MONTREAL ST. 388-5551

The Rathskeller Restaurant
851 Douglas Street
serving:
European and Canadian Dishes
Open Daily:
11:30 a.m. to midnight
Sunday:
4:30 p.m. to 10:00 p.m.
Phone For Reservations
386-9348

Imperial Inn
A Treat for Connoisseurs of Fine Food
COMPLETE DINNER MENU
Soup du Jour
The Imperial Grill Tossed Greens with your favorite dressing
ROAST PRIME RIBS OF WESTERN BEEF 5.95
Beyond all doubt, one of our country's most popular dishes; a thick cut of choice beef — served as rare as you please, in its own natural juices, Yorkshire pudding and freshly grated horse-radish.
BREAST OF CAPON CORDON BLEU 4.85
Filled with tender ham and tangy Swiss cheese, lightly breaded and pan fried in butter to a golden brown, served with a creamy sherry smitane sauce—"a classic".
LAMB CHOP MIXED GRILL 4.85
Tasty lamb chop, beef tenderloin, bacon rasher, sausage, broiled tomato.
IMPERIAL STEAK AND KIDNEY PIE 3.65
Brimful of tender bits of beef and kidney in the Traditional English Style.
BROILED FILET OF KING SALMON 4.85
British Columbia's proud marine monarch, freshly-caught, and broiled to flaky, red-gold magnificence.
GOVERNOR GENERAL'S BOMBAY SHRIMP CURRY 4.85
Presented with fluffy saffron rice and traditional condiments including Colonel Skinner's Chutney.
Kona Coffee Ice Cream
Tea, Coffee, Milk
Full a La Carte Menu Available
Arrangements Can Be Made Quickly for 10 to 300 Persons in Our Private Rooms, for Receptions, Meetings and Weddings.
Imperial Inn
382-2111
Douglas Street Victoria

presenting . . .
RAY BENTLEY'S
beautiful
"Guide Almighty"

FILMED IN EASTMAN COLOR—WITH SOUND ON FILM.
A story of the birth of nature—of Big Game Guides and the animals they hunt and yet protect—The world of Giant Grizzly Bear, Moose, Goat, Sheep and many others that are a part of our now world.
There has never been a story like "GUIDE ALMIGHTY", it will thrill you with its magnitude and calm you with serene beauty—captured by the master story tellers—who brought you the "Legend of Nahanni".
A must for everyone who loves the outdoors—the entire family must see—"GUIDE ALMIGHTY" in person. Canada's Popular Film Team, Ray and Babs Bentley.
McPHERSON PLAYHOUSE—8:00 P.M.
Tues., Nov. 30, Wed., Dec. 1, Thurs., Dec. 2—$1.50, $2.00, $2.50
Students and Golden Age $1.00 —Discount on Advanced Ticket Sales

Grand Opening
CRYSTAL POOL
THE CITY OF VICTORIA Invites the Citizens of the Greater Victoria Area to the
OPEN HOUSE TOUR, 5:00 - 7:00 P.M.
SATURDAY, NOV. 27

Official Opening of Victoria's Newest Aquatic Complex
CRYSTAL POOL
By His Worship J. Courtney Haddock Mayor of the City of Victoria
SATURDAY, Nov. 27
8:00 p.m.
SPECIAL EVENTS
• Featuring Synchronized and Competitive Swimming.
• Water Safety and Life Saving Display
• Water Polo Game
• Comedy Diving

EUROPEAN DANCE
WITH
THE SKYLIGHTERS
At the Leonardo Da Vinci Centre
195 Bay St.
$2 Per Person
SATURDAY – 9 P.M.

HOW ARE YOU DOING SOCIALLY?

BORED? LOST TRACK OF OLD FRIENDS, RECENTLY UNATTACHED? A NEW RESIDENT OF VICTORIA? FINE NEW FRIENDS AT OUR CLUB DESIGNED FOR SINGLES OVER 30 . . . ENJOY PARTIES, TOURS, DANCING INSTRUCTION.

FIESTA CLUB
723 FORT ST.
Call 388-7898

Camosun College Community Services Division
in co-operation with the British Columbia
Provincial Museum

• Presents •
THE WORLD AROUND US
IN COLOR FILM BY
HUGH POPE
ECUADOR
and DARWIN'S GALAPAGOS
TONIGHT

A documentary film presenting ECUADOR, one of the least-known countries of South America and its Pacific archipelago GALAPAGOS ISLANDS, where Charles Darwin the British naturalist conceived his theories of evolution back in 1835.

8 p.m., NEWCOMBE AUDITORIUM
ADMISSION $1.25 STUDENTS 75¢
FAMILY ENTERTAINMENT

Here again by popular demand
LOBSTER NIGHT

IN THE EXOTIC PERSIAN ROOM
DECEMBER 2nd
3 Sittings — 6 p.m.
8 p.m.
9 p.m.
RESERVE NOW!
Regular Menu Available
CENTURY INN
383-1151 We Park Your Car FREE

THE DEPARTMENT OF MUSIC
UNIVERSITY OF VICTORIA
Presents
SUNDAY SERIES
Five Hour Long Faculty
Chamber Recitals In Memory of
IGOR STRAVINSKY (1882-1971)
NOVEMBER 28—4 P.M. MacLAURIN 144
STRAVINSKY: Three Pieces for Clarinet Solo (Donald DeRoche, Clarinet)
MOZART: Serenade No. 12 in C minor for woodwinds (George Corwin, Conductor)
BACH: Arias from Wedding Cantata (Catherine Young, Soprano)
CARDEW: Autumn '60 (George Corwin, Conductor)
ALL SEATS ONE DOLLAR—TICKETS AT THE DOOR

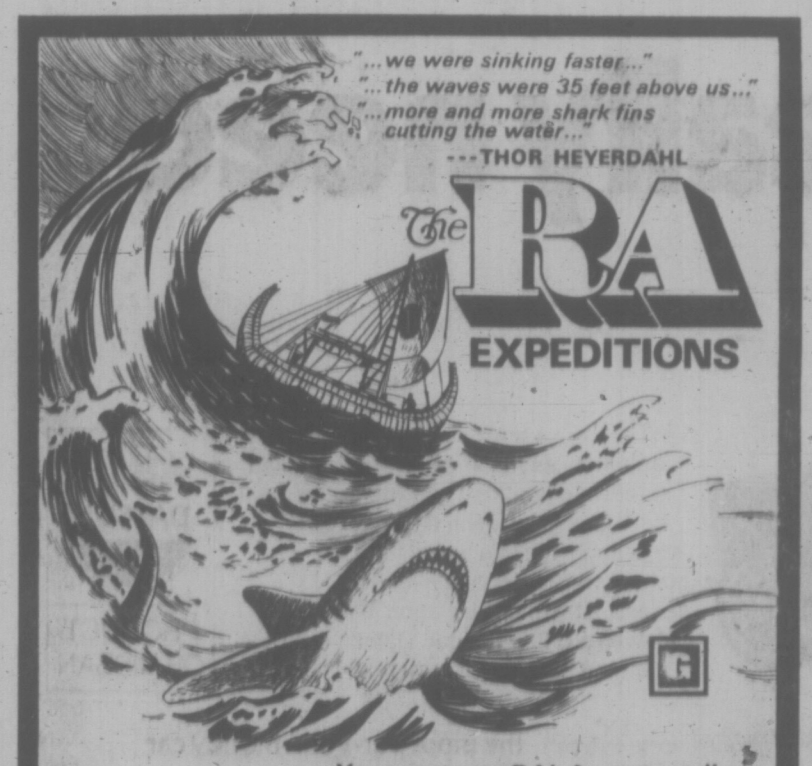

You must see RA! An astounding true-life adventure for the whole family!
STARTS TODAY — ONE WEEK ONLY
ODEON 2
780 YATES STREET
383-0513
Doors 1:30 p.m. Show Times: 2:15, 4:30, 6:30, 8:30
Adults $2 Children under 12 and Golden Age 75¢

MEMORIAL ARENA
SATURDAY
FAMILY SKATING
10:30 - 12 Noon
PUBLIC SKATING
2:30 - 4:15

TALLY-HO
Dining Lounge
OPEN SUNDAY
and Every Week Day
7 a.m. to 9 p.m.
386-6141
3020 Douglas

DANCING SATURDAYS
CABARET STYLE

In the spacious Seaview room, the island's finest maple floor. McMorran's feature the big band sounds of George Kraeling's full orchestra playing for those who enjoy the smooth rhythm and friendly atmosphere.
Instrumentalist 8:45 - 9:30
Dancing 9:30 - 12:30 a.m.
Refreshments or late supper optional
$4.00 a couple
Table Reservations 656-5224
McMorran's
Catering for Receptions and Private Parties

BOBBY'S TRUMPET
What can you say about Bobby Herrjot that hasn't been said before? "Fantastic" — "Sweetest Trumpet of our time"—of course, words fail.
Absolutely no one can penetrate the musical soul like a good man with a trumpet, and it is our fortune to be so moved by the master, Bobby Herrjot!
McPherson Playhouse, Sun., Nov. 28, 8:15 p.m. $3.25-$4.00.

THE OLD FORGE
THE COAL BIN | BIRMINGHAM BICYCLE CLUB
CARIBOO MINING CO. | BARNEY'S HIDEAWAY
5 GREAT ROOMS
FOR DINING AND DANCING
AT THE
STRATHCONA HOTEL
383-7137
PAY Cover Charge ONCE and then move from room to room and enjoy
2 GREAT BANDS
THE BROTHERS FORBES | "JADE"

BY GAD, SIR! FOR THE BEST
GOURMET SPECIAL THIS WEEKEND
Beef Stroganoff, Tender Strips of Prime Beef Tenderloin and Sliced Fresh Mushrooms in a delicious Wine and Sour Cream Sauce, served in casserole with Buttered Egg Noodles $3.25
PLUS OUR COMPLETE A LA CART MENU
COLONIAL INN
"Victoria's Favorite"
Roly McIntosh
on the keyboard
Friday and Saturday
Evenings
270 GOV'T ST.
"A James Bay Landmark for over ½ a Century"
384-7151

GEM Theatre Sidney
PETER USTINOV | PAMELA TIFFIN
JONATHAN WINTERS
JOHN ASTIN

VIVA MAX!
EastmanCOLOR
Tonight 6:30 and 9:00

TEEN-N-TWENTY
Every Friday Night, 8 p.m.
FREE DOOR PRIZES!
LOTS OF FUN!

"Look, Baby, I'm Going Skating . . . where Everyone's HAPPY!"
VICTORIA MEMORIAL ARENA
Where the Gals Are!

"ONE OF THE ALL TIME GREAT FILMS!"
7 Academy Awards Including BEST PICTURE!

LAWRENCE OF ARABIA STANDS ALONE!
ALEC GUINNESS · ANTHONY QUINN · JACK HAWKINS · JOSE FERRER · ANTHONY QUAYLE
CLAUDE RAINS · ARTHUR KENNEDY · with OMAR SHARIF as 'Ali' and introducing PETER O'TOOLE as 'Lawrence'
Screenplay by ROBERT BOLT · Produced by SAM SPIEGEL · Directed by DAVID LEAN · Photographed in SUPER PANAVISION 70® · A Horizon Picture in TECHNICOLOR®
OAK BAY 2184 OAK BAY AVE 598-3213
EVENINGS ONLY AT 7:30
INCLUDING SUNDAY. DOORS OPEN 7:00
Adults $1.50. Students $1.35.
G.A. Members $1.00; Children 75c.

2nd TERRIFIC WEEK!
About fighting your way to the top and finding no one there.

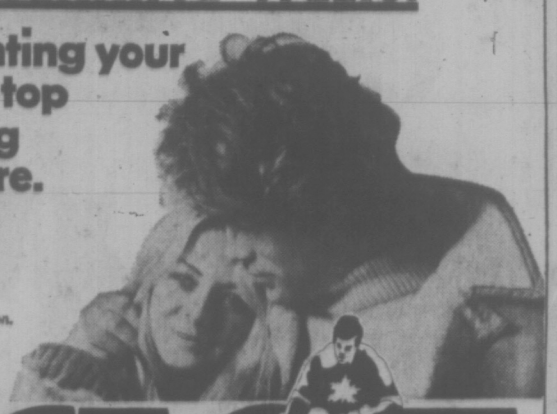

An Agincourt International Presentation.
FACE OFF
A John F. Bassett Production. Starring Trudy Young, Art Hindle, Frank Moore, Austin Willis, Vivian Reis, with John Vernon as Coach Wares. Screenplay by George Robertson, Produced by John F. Bassett, Directed by George McCowan.
Coronet 836 YATES ST. 383-6411
Saturday Matinee at 1:00 and 3:00
Sunday Doors at 1:45 P.M.
Evenings at 7:00 and 9:00
featuring George Armstrong and the Maple Leaf Hockey Club.

THAT "ODD COUPLE" IS AT IT AGAIN...
Walter Matthau stars and Jack Lemmon directs a delightful comedy that reunites everybody's favorite odd couple!
Jack Lemmon directs. He takes his talent "behind" the camera for the first time to add a new, fresh dimension to his brilliant career.
Adult Entertainment
ABC Pictures Corp. presents
WALTER MATTHAU as "KOTCH"
with Deborah Winters · Felicia Farr · Charles Aidman · Music by Marvin Hamlisch
STARTS TONIGHT
TWO SHOWS NIGHTLY 7 P.M. & 9 P.M.
Fox CINEMA
QUADRA AT HILLSIDE - 382-3370

SORRY
The Sound of Music
is
SOLD OUT
Thanks, Victoria
NOW
Watch for Our Next SHOW
Pyjama Game
VICTORIA OPERATIC SOCIETY

MGM
CHILDREN'S MATINEES

ALL Seats 50¢
Nothing to equal the joyousness, the eye-filling scenes, the music and happiness
THE WIZARD OF OZ
Starring JUDY GARLAND
FRANK MORGAN • RAY BOLGER
BERT LAHR • JACK HALEY
TECHNICOLOR
OAK BAY 2184 OAK BAY AVE 598-2213
SATURDAY 1:00 and 3:00
SUNDAY ONCE ONLY—2:00

SWEET SINS OF SEXY SUSAN
ODEON 1 780 YATES STREET 383-0513
PLUS **YES**
Doors 6:30 p.m.
"Sins", 6:45, 9:40
"Yes", 8:05

INGMAR BERGMAN'S
"THE TOUCH" with ELLIOTT GOULD
HAIDA 808 YATES STREET 383-4276
Doors 6:45 p.m.
Shows 7:15, 9:15
Warning: Nudity and swearing.—B.C. Director

CLARK GABLE | VIVIEN LEIGH
"GONE WITH THE WIND"
COUNTING HOUSE CINEMA 1
Corner of Broad and Broughton. 383-3434
Evening Doors 7:30
One Complete Show 8:00 p.m.
Sat. and Sun. Matinee
Doors 1:30 p.m., Show 2:00 p.m.

IN EVERYONE'S LIFE THERE'S A
SUMMER OF '42
COUNTING HOUSE CINEMA 2
Corner of Broad and Broughton. 383-3434
Adult Entertainment
Warning: A lot of swearing.—B.C. Director.
Evening Doors 6:45
Shows 7:15, 9:15
Sat. Matinee Doors 1:30
Show 2:00 p.m.

MOVIE GUIDE

THE UNPUBLISHABLE NOVEL IS NOW A MOST CONTROVERSIAL FILM!
IS 3D
No admittance to persons under 18
WARNING—"Completely concerned with sex."—B. W. McDonald, B.C. Director
Today at 6:10, 7:35, 9:05
Saturday at 1:45, 3:10, 4:40, 6:10, 7:35, 9:05
Eastmancolor
CAPITOL 805 YATES—384-6811
The Stewardesses

Everybody Is Talking About . . .

WALKABOUT
"AN EXCITING AND EXOTIC ADVENTURE!"
—Judith Crist, NBC-TV
COLOR BY DE LUXE®
Filmed in Its Entirety in the Australian Wilderness
ROYAL 809 BROUGHTON—383-8714
Today 1:05, 3:05, 5:05, 7:05, 9:15
Golden Age 50c to 5 p.m.
Children 50c

FRI., SAT., SUN. ONLY

Battle of Britain
A Harry Saltzman Production
COLOR BY Technicolor® FILMED IN Panavision®
United Artists
Plus—
"CANNON FOR CORDOBA"
TILLICUM Drive-In BURNSIDE AT TILLICUM—382-7831
Gates—7:30 p.m.
Show—8:00 p.m.

Manual Is Bargain for Canoeists

AROUND OUR SHORES

By Pat Dufour

If you have a canoe and the expertise it takes to handle it under all conditions, you'll never get a better dollar's worth than the canoe trip manual brought out by the Canoe B.C. people.

It offers the chance to explore our province in a novel way, using rivers and waterways 'pioneered' by amateur canoeists from all points.

The manual lists many trips, including several on our own island, and gives such pertinent information as nearby camp sites, landmarks, wild life to be seen and, most important of all, what water conditions can be expected.

Editor Brian Creer, in his introduction, apologizes for this, his group's first effort and promises to do better in next year's edition. But, as starters, this little manual is well worth getting. All you have to do is send a dollar to: Canoe B.C., 4022 W. 27th Avenue, Vancouver.

* * *

Eastern Canadian yachting circles have lost one of their star performers with this month's sale of Perry Connolly's 40-foot Red Jacket to a Florida yachtsman.

Red Jacket made sailing history when she won the six-race Southern Circuit series in 1968. She also won the Cruising Yacht Racing Association championships last year.

It will be interesting to watch how she makes out in this winter's Southern Ocean Racing Conference under a new helmsman.

* * *

Canoe Bay Sailing Club boats will be racing the last of their fall Sunday series this weekend, getting the start gun at 10 a.m., off Sidney wharf.

Fifteen knot southeasterlies gave them a good race last Saturday when 19 boats competed in a six-miler off Sidney.

Over-all winner was Don Evans' If. After her came Dave Thomas' Mary Bower, Gordie Inglis' Salt Shaker, Steve Meredith's Aura and Miles Dighton's Obsession.

Peter Coombs' Doxy II won the race from Sidney to Bedwell Harbor last Saturday which began a weekend of fun at the Pender Island resort for Royal Vic. skippers and crews. Second was Frank Lawson's Cubara and third, Denny Coverdale's Melee.

This was the last race that Melee will be skippered by Denny. He's started on a dream he's had for a long time, parting with her in order to get a 40-footer in which he and his wife, Pat, will be able to live in comfort.

* * *

In spite of blustery conditions last Sunday 39 boats were on the start line for Turkey Head Sailing Association's first race off Oak Bay.

The fleet had grown to 45 by the time the second sailout was under way.

Rod McBride's Lemolo was over-all winner of the morning race, beating out Glen Higgins' Freeway, Peter Young's Zest, Jack Woodward's Puff and John Booth's Umpka.

Division winners were: Haidas, Greg Oliver's T'Weather; Cruising A, Puff; Cruising B, Gerry Howell-Jones' Heliwr; Thunderbirds, Lemolo; Crown 23s, Rich Heatherington's Merph and Cal 20s, Murray Farmer's Aeolus.

Over-all winner of the second race was Vandal. She was followed by T'Weather and Umpka.

Division winners were: Haidas, T'Weather, Cruising A, Vandal; Cruising B, Tatoosh; Thunderbirds, Umpka; Crown 23s, Hugh Porter's Errigal and Cal 20s, Jack Paterson's Menehune.

* * *

Royal Vic. frostbiters will be out for another afternoon of racing in Cadboro Bay Saturday with the first start scheduled for 1:30 p.m.

Mike Fraser was over-all winner in Davidsons last Saturday, edging out Humphrey Golby, Ron Mack, Ted Bowers, 'Rocky' Rochfort and Sybil Lees.

Robbie Grundison was the Fireball winner while in X class dinghy racing it was Kaspar Schibli, followed by Charles Simpson and Walter Roots.

RACE RESULTS

AT BAY MEADOWS

First Race — $3,500, claiming, three-year-olds and up, six furlongs:
Lucky Sphere (Isbell) $10.00 $6.00 $3.80
Lectro Lea (Caballero) 7.40 4.40
Dr. Hark (Trevino) 3.60
Also ran: Count Renow, Subdue, Spanish Waltz, Old Fielder, Courageous Turn, Canadian Gin. Time 1:10 3-5.

Second Race — $3500, claiming, three-year-olds and up, one and one-sixteenth miles:
Second Race — $3,500 claiming, three-year-olds and up, one and one-sixteenth miles:
Nashville Bay (Yaka) $8.20 $4.40 $3.00
Soft Machine (Olivares) 5.40 4.20
Have Cash (Ramirez) 5.60
Also ran: Single Point, Mauro II, Candy Top, Der Jaeger, Little Timmy Tuff, Esquimal, Choctaw Jack, Oat Man. Time 1:44 3-5.
Daily Double paid $44.20.

Third Race — $4,000, claiming, two-year-olds, six furlongs:
Ahora Y Siempre (Hawkenson) $10.80 $5.60 $5.60
a-Aegean's Promise (Isbell) 3.00 3.20
a-Abe Daba Do (Diaz) 7.20
Also ran: Iolfado, Drifting Sands, Swift Host, Ture Ticket, Ehrem Ruler, Scouting LLama, Winning Jack. Time 1:11.
a—entry.

Fourth Race — $3,500, allowance, three-year-olds and up, one and one-quarter miles:
Burning Fuse (Ishihara) $16.20 $8.00 $4.00
Vera's Nifesein (Osuna) 5.40 3.40
Ocean Sea (Pineda) 2.60
Also ran: House Man, Billy Buster, Star K. Lad. Time 2:05 2-5.

Fifth Race — $4,000 claiming, three-year-olds and up, six furlongs:
Spanish Host (Diaz) $15.80 $8.40 $7.00
My Day (Cooper) 14.20 10.00
My Good Friend (Fussell) 8.60
Also ran: Bold Patient, Wingo Lea, Mr. Green, Wild Surf, Oh Brother, Rocky's Lad, Warm Host, Gregles. Time: 1:09 2-5.
Exacta paid $612.50.

Sixth Race — $6,000 claiming, three-year-olds and up, one and one-sixteenth miles:
Strong Award (Valenzuela) $13.00 $5.20 $3.60
Plenipotentiary (Cespedes) 3.80 3.20
Sporting Instinct (Schacht) 2.20
Also ran: New Fountain, Rimal, Suerte Al Cobre, Northwesttown. Time: 1:42 1-5.

Seventh Race — $7,500 allowance, three-year-olds and up, one mile:
Mr. C. N. (Mahorney) $8.80 $3.80 $2.80
Myilittleman (Pineda) 3.20 2.40
Boulevard Stop (Valenzuela) 3.00
Also ran: To Market Jr., Snow Man, Fine Cause, Sherry's Question. Time: 1:36 1-5.

Eighth Race — $25,000-added Thanksgiving Day Handicap, three-year-olds, one and one-sixteenth miles:
Rock Bath (Sellers) $4.60 $3.40 $2.60
Dick Schiller (Mahorney) 7.80 4.20
Gold Seal (Pelchoto) 3.20
Also ran: Shoeland's Wonder, American Grit, Struck Out, Wharf, Windy Native, Ipse. Time: 1:42 1-5.

Ninth Race — $4,000 allowance, three-year-olds, one and one-quarter mile:
a-Vics Host (Mena) $40.80 $16.20 $9.80
Flying Clem (Trevino) 5.40 4.20
b-Jack Teel (Lewis) 4.80
Also ran: a-Ankles Aweigh, b-Triple Beau, Lady of Greece, Superstart, Decourcy Graham, Compensation Claim, Pavlion Royal, Less Practical, Little Curlers. Time: 2:07 4-5.
a-entry, b-entry.
Exacta paid $1,086.00.

HONDA 450
WINTER
DISCOUNT
3388 Douglas 382-2222
PEARSON

THE HOCKEY TRAIL

AMERICAN LEAGUE
Rochester 2, Nova Scotia 1.
WESTERN LEAGUE
San Diego 3, Portland 2.
EASTERN LEAGUE
New Jersey 3, Johnstown 3.
Salem 9, Clinton 1.
Clinton 3, Roanoke 1.
INTERNATIONAL LEAGUE
Fort Wayne 7, Columbus 2.
Des Moines 6, Muskegon 5.
Port Huron 6, Flint 3.
PRAIRIE LEAGUE
Saskatoon 7, Yorkton 4.
CENTRAL LEAGUE
Dallas 4, Tulsa 3.
Fort Worth 2, Kansas City 1.
QUEBEC JUNIOR
Cornwall 6, Verdun 1.
Sorel 3, Drummondville 2.
SASKATCHEWAN JUNIOR
Notre Dame 8, Weyburn 6.
Regina 5, Estevan 4.
ALBERTA JUNIOR
Red Deer 8, Calgary 3.
BRITISH COLUMBIA JUNIOR
Vernon 6, Chilliwack 2.

ROMANIA ADVANCES

BUCHAREST (AP) — Romania blanked Wales 2-0 Wednesday to advance to the quarter-finals of the Cup of Nations soccer tournament.

TRADE-A-TAPE
at
CORONA STEREO
TAPE CENTRES
2340 Douglas 388-5311

Automatic option leaves one hand free to maintain order.
What is inexpensive to buy, economical to run and has room for all these monstrous children? Datsun wagon, of course.
Datsun is tough.
Excellent all round visibility with tinted glass and heated rear window defroster.
The air won't be so polluted because Datsun's got emission control.
The vinyl upholstery stays looking good even after muddy feet and bubble gum.
The body and chassis are one solidly welded unit for maximum safety. The car doesn't rattle either.
And there is a lot more load space when you fold the rear seat down.
The wagon's got 5 doors so you can pile in extra stuff without messing up what's already there.

DATSUN
is all you really need

At Datsun we build solid, reliable automobiles that meet every Canadian safety and pollution control requirement. But, because it's still nice to drive something you can love a little too, we make a choice of Datsun models . . . sedans, a fastback, a wagon, a pickup and even a GT sports car. Datsun is all the car (and all the cars) you really need.

DATSUN
PRODUCT OF NISSAN

DATSUN 1600 WAGON, from $2845* the more-for-your-money car

* Suggested retail price F.O.B. Vancouver, Toronto, Montreal, Halifax warehouses. Local freight, licence, provincial tax, if applicable, extra.

McCALLUM MOTORS LTD.
Yates at Cook, Victoria, B.C. Tel: 386-6168

THREE POINT MOTORS LTD.
2620 Government Street, Victoria, B.C. Tel: 385-6737

There are more than 1100 Datsun dealers across Canada and the U.S.A.

For Christmas . . . When You Go
A-CARPET ING
Remember . . It's So Nice to Have Mandel Around The House!
No Money Down
5 Years Up to To Pay
With Mandel's Guaranteed Finance Plan
350 ROLLS IN STOCK
No Waiting . . . Get Immediate Guaranteed Installation!
Rubber Backed
INDOOR-OUTDOOR
Choose from 6 colours in this top value floor covering. Sq. Yd. 2.99
Plus Cutting Charge
EBERHARDT II
Hardtwist
A proven performer for longer wear and quality appearance. Compare at 11.95 and higher.
MANDEL, sq. yd.
7.99
MOONLIGHT
Polyester Shag
Sunday Nyte Nylon shag too. 8 colours in each to enhance the home. Compare at 10.99 and higher.
MANDEL, sq. yd.
7.99
OPEN 7 DAYS A WEEK! Sat. and Sun. 'til 6 p.m.
Mandel Interiors Ltd.
SHOP AT HOME
For your convenience a representative will call with samples. Just phone 479-7121.
Quadra at McKenzie
479-7121
AND IN DUNCAN,—
477 Canada Ave.
Near Shop Easy

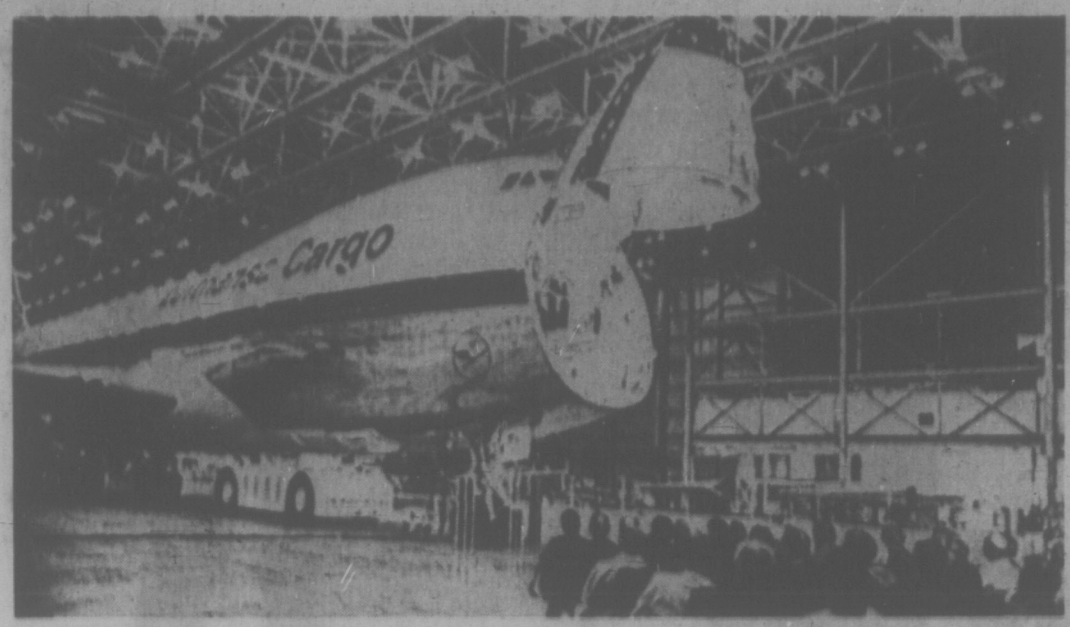

FIRST MODEL 747F freighter, for Lufthansa, rolled out of its Everett, Wash., plant this week. The nose of the 775,000-pound plane swings up to allow straight-in loading of cargo. The aircraft is to enter transatlantic service with the German airline next spring.

NO PEEKING AT FILMS, GIRLS

JOHANNESBURG (AP) — Escort the white moviegoer to his seat but never look at the movie. . .

That, in effect, is the order issued to South African girl ushers who are classifed as Colored, meaning they are of mixed blood.

Under censorship regulations, certain feature films must not be shown to blacks and Coloreds.

The girls have been hired because of a shortage of white ushers for whites-only theatres.

"When we show a film which our non-white girls are not allowed to see, they usher patrons in with a torch flashlight and watch the floor," said a spokesman for Kinekor Theatres. "The usherettes normally do not look at the screen anyway as their job is to usher and not look at the films."

The girls are paid the same rate as white girls.

Audrey Julius, 17, one of the new girls, commented: "People are always very polite to me."

Michael Jordi, managing director of Kinekor, said Colored girls may watch the screen when previews of coming attractions, newsreels, cartoons and advertising films are shown.

In most theatres, an intermission follows those, before the feature film is started, so it's easy to keep track of what's viewable and what's not.

The manager of one movie house in the northern suburbs — fully white — says the switch is the greatest thing since popcorn. He explained: "We used to have white ushers, but we just never knew when we could expect them to arrive for work. Now we have a full staff, which we never had before, and also a far greater attendance rate. The girls are keen, conscientious workers."

Helen Suzman, a member of Parliament from the small Progressive party, thinks the situation is ludicrous.

Mrs. Duzman said: "There have been other absurdities which have long been practised in the cinema, such as the censors' ruling that certain films which may be seen by white adults may not be seen by non-white adults. But to say that they can usher as long as they don't look at the screen . . . well!"

SOVIET SPACE SKILLS SAID ONE BIG BLUFF

LONDON (AP) — A Soviet space scientist says in a book published here that Moscow's space program is a gigantic bluff covering bad workmanship and technical inadequacy.

Leonid Vladimirov, a Soviet engineer and journalist who defected while on a visit to Britain in 1966, says the Soviet space program originally began as a series of publicity stunts.

In his book, The Russian Space Bluff, Vladimirov said these stunts were aimed at persuading the West that the Soviets had reached a high level of advanced technology comparable with that of the United States.

Vladimirov says the West has always overrated Soviet strength in space because of early Soviet successes.

"Russia knew a long time ago that she could not beat America to the moon because she cannot build a moon rocket," he says.

"Even today the Soviet Union cannot produce any significantly big jet nozzles," essential to launch manned moon flights.

Anti-Riot Policy Emerges in Quebec

QUEBEC (CP) — A Quebec justice department committee is preparing province-wide policy for the maintenance of order and the control of demonstrations, says Justice Minister Jerome Choquette.

He told the national assembly this could take the form of obligatory regulations aimed at municipalities or could be the foundation for provincial legislation.

Mr. Choquette made the comments after tabling a report by Montreal police chief Jacques Saulnier on the Oct. 29 demonstration in support of locked-out workers at La Presse in Montreal.

Some 160 persons were injured and 23 persons charged after the demonstration by about 8,000 persons turned violent. Organizers of the demonstration and others charged the police with being excessively brutal and the Quebec Civil Liberties Union called for an inquiry.

Mr. Choquette said the police action was justified because the "initial aggression" came from demonstrators.

Before the demonstration, the Montreal city administration invoked a bylaw allowing it to ban demonstrations for a period up to 30 days. Police set up barricades to keep anybody out of the area of La Presse and violence flared as police and demonstrators confronted each other at the barricades.

The demonstrators were protesting the lockout of 350 production employees in mid-July and the suspension of publication by the French-language newspaper Oct. 27. The paper remains closed although negotiations have resumed following government intervention.

The city bylaw has been ruled beyond the city's authority by one court but the city has appealed to a high tribunal.

Mr. Choquette said in the national assembly that the Oct. 29 demonstration "also took on the character of a contestation of the bylaw."

His new regulations, being prepared now, will "supersede all local regulations," the justice minister said.

$4.5M Settlement

LOS ANGELES (AP) — Four major oil companies have agreed to pay $4.5 million to California property owners whose beaches were fouled by oil from the major oil platform blowout off Santa Barbara in January 1969.

The settlement, approved Wednesday by three special masters appointed by the U.S. Federal District Court here, must still be approved also by Judge Ray McNichols of the U.S. District Court of Boise, Idaho, who oversees all suits in the spill.

The settlement involves 1,560 beachfront property owners who filed about $105 million worth of claims.

Joining in the settlement were Union Oil Co., Gulf Oil Co., Mobil Oil Corp. and Texac, Inc.

The leak spewed more than 250,000 gallons of oil which washed ashore along 30 miles of coastland.

HONDA 100
WINTER
DISCOUNT
3388 Douglas 383-2223
PEARSON

STODDART JEWELLERS
605 FORT STREET
(Est. 1887)
CLEARANCE SALE
On All Goods Through December 31
Charm Her With Charms For Xmas—Sterling and Gold. All With Discounts ..... 3.50 up
CZECH HAND-MADE CRYSTAL
Cut Your Costs For Christmas With Cut Glass.
From ..... $3.17 to $17.95
Bone China Coffee Pot 12.95
Tea Pot 12.95
Shelly (Serenity) Cup & Saucers 3.50
Small Plates 2.35
Set of 6 Plus Teapot 39.95
Plain Mugs—Zodiac 60¢ and up
Ashtrays 35¢ to 7.95

Do your Christmas shopping at Chargex.®

®Chargex is a registered trade mark

Wide-eyed wishes turn into reality when you Christmas shop with your Chargex card because all those gaily dressed-up shops turn into one big colourful department store.

Thousands of goods and services in all price ranges fill every requirement on your gift list.

And a budget-comfortable billing system gives you the flexibility you need for this special time of year.

If you pay for your purchases within 25 days of your billing date, you don't have to pay any service charge at all.

If you choose to spread your payments out, you can pay by the month just like you would with your department store card, and take advantage of terms and interest rates that are competitive with other retail shopping cards.

Pick up an application at a sponsoring bank or participating store.

Do your Christmas shopping at Chargex. And spend your time enjoying Christmas.

CHARGEX

There's a store near you.

TV Helps Them Read

family

WENDY DEY – EDITOR

EDMONTON (CP) — To 10 youngsters at Queen Mary Park school, television is something more than cartoons and horse operas — it allows them to read.

Of the 10, in Grades 4 to 7, all but one is registered as blind although there is a variation in the degree of sight they possess.

With the seeing machine, as it's called, they now can read about animals or sports or whatever they fancy, just like other kids.

The machine is a simple arrangement of components: a camera with adjustable zoom lens hooked into a regular television screen. A book is placed under the lens and a 10-power magnification appears on the screen.

"It helps a whole bunch," said Rickie Kramer, 13, who has no sight in his right eye and 20-per-cent vision in the other. "Now I'm able to read smaller books because the picture on the screen makes the words big.

"You don't have to put your nose right up to the book anymore."

Corry Stuive, 12, whose vision is limited to "shadowy figures" without thick-lensed glasses, said:

"We're pretty lucky. It's a really big help for small print things. We can take all sorts of books out of the library now that we couldn't before."

The machine helps the children scholastically, teacher Dianne Humeniuk said.

She now can use regular text books instead of having to rely on large-print books which are "expensive, hard to get and very Americanized."

The idea of the machine came from a magazine article Miss Humeniuk read which described the prototype built by a man with a vision problem.

Sailor-style clothes emerged as favorites in Paris

Middy tops, bell-bottom trousers the latest

Cruisewear has that easual look popular with young

Nautical Look Top Trend This Season

PARIS (Reuter) — Middy tops, bell-bottom trousers, sailor collars, sailor berets and nautical motifs emerged as the top new trend when 800 French and international ready-to-wear designers showed their latest collections in Paris this month.

Similar trends could be seen among the high-priced specialty firms displaying their wares at the show.

It all contrasted markedly with the army look of the past season.

Almost every mass production manufacturer showing clothes at the display produced some version of the nautical look in combinations of red, white and blue, blazing with brass buttons decorated with anchor motifs.

Sailor collars edged with contrasting stripes and bands turned up on almost everything from middy tops to formal evening gowns.

Pants had eight-button yoke fronts and flared below the knees into wide bell-bottoms in true naval tradition. Hats and trimmings seemed to have been inspired by the fleets of France, Britain and the United States.

Other trends include the Yves Saint Laurent influence evolved in blazers and pleated skirts, 19th century "dandy" suits, and "little girl" dresses highlighting the return of the mini and micro skirts to replace hot pants.

Pre-Second World War Hollywood styles with slinky bareback vamp dresses for formal wear are also coming back.

Long-fitted blazers, often made of cotton velvet or pinwale corduroy, were teamed to pleated skirts or worn over pleated, printed silk shirt-dresses.

Wide-shouldered velvet blazers also show up strongly in "George Sand" suits, comprising flared trousers and soft silk shirts, with wide ascot ties or floppy bows beneath the collars.

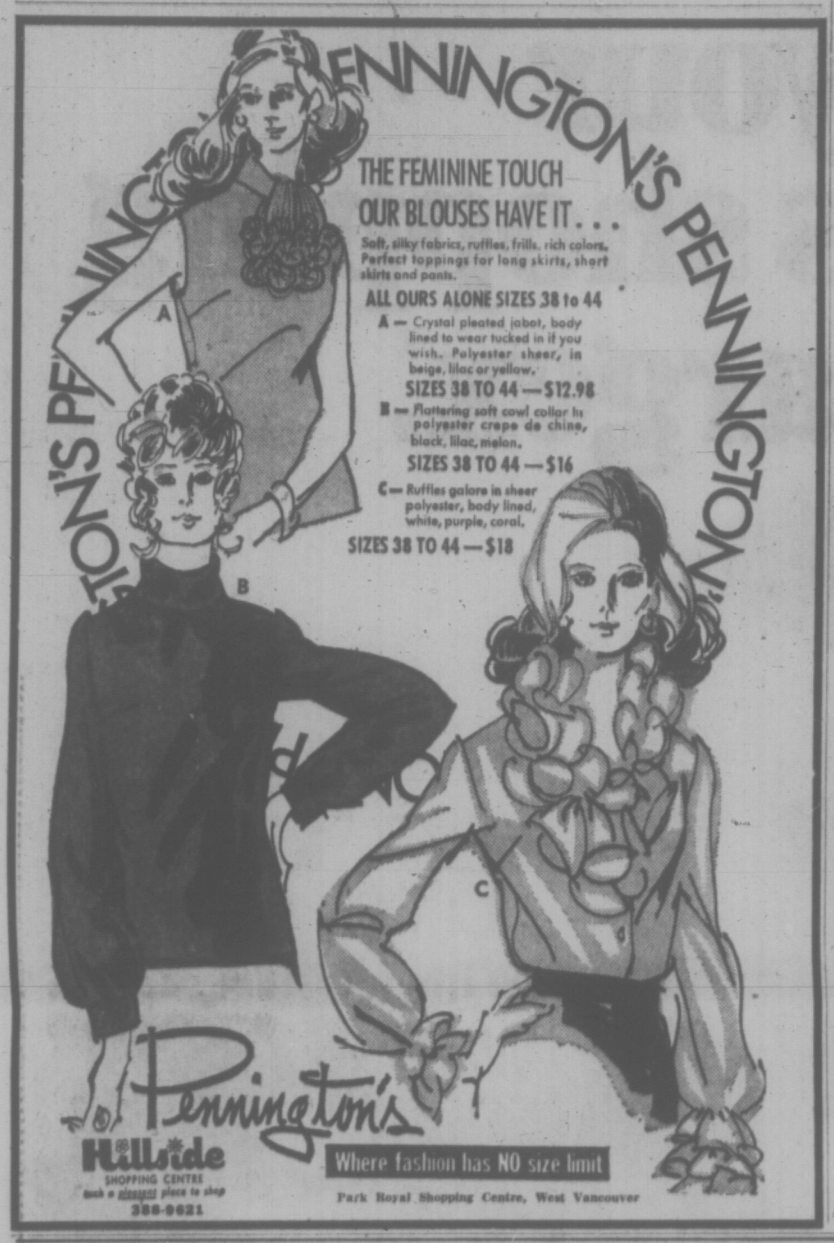

Witch Doctor's Manner Praised

MADISON, Wis. (UPI) — Some surgical and medicinal methods employed by primitive witch doctors may be laughed off by modern medicine but their bedside manner could not be disputed, according to a University of Wisconsin medical historian.

Witch doctors who administer mainly to the mental needs of the sick concentrate on relieving anxiety and improving morale of their patients, Dr. Guenter B. Risse said in a statement released this week.

"This is an area in which the modern physician, engrossed in sophisticated medical technology, has fallen short," he said.

Risse said that when a person becomes ill he loses his self-assurance and becomes depressed and worried.

"In a primitive tribe the mere presence of the highly respected Shaman is an important morale builder," he said. "The Shaman represents all of the religious and social beliefs of the tribe and can call on the powerful spirit world. His rituals draw attention to the patient and build up the patients' hope."

Risse said white doctors in Navajo reservations have acknowledged the Shaman's power. He said they say recovery from operations is notably faster if the patient is visited by the medicine man before surgery.

Risse, who is both a physician and historian, said the success of faith healers points up a need for physicians to develop a greater understanding of the psychological and emotional aspects of illness.

Montague BRIDGMAN Ltd.
China Crystal Gifts
811 Government St 383-0821

HAVE A LITTLE DAZZLE IN YOUR LIFE

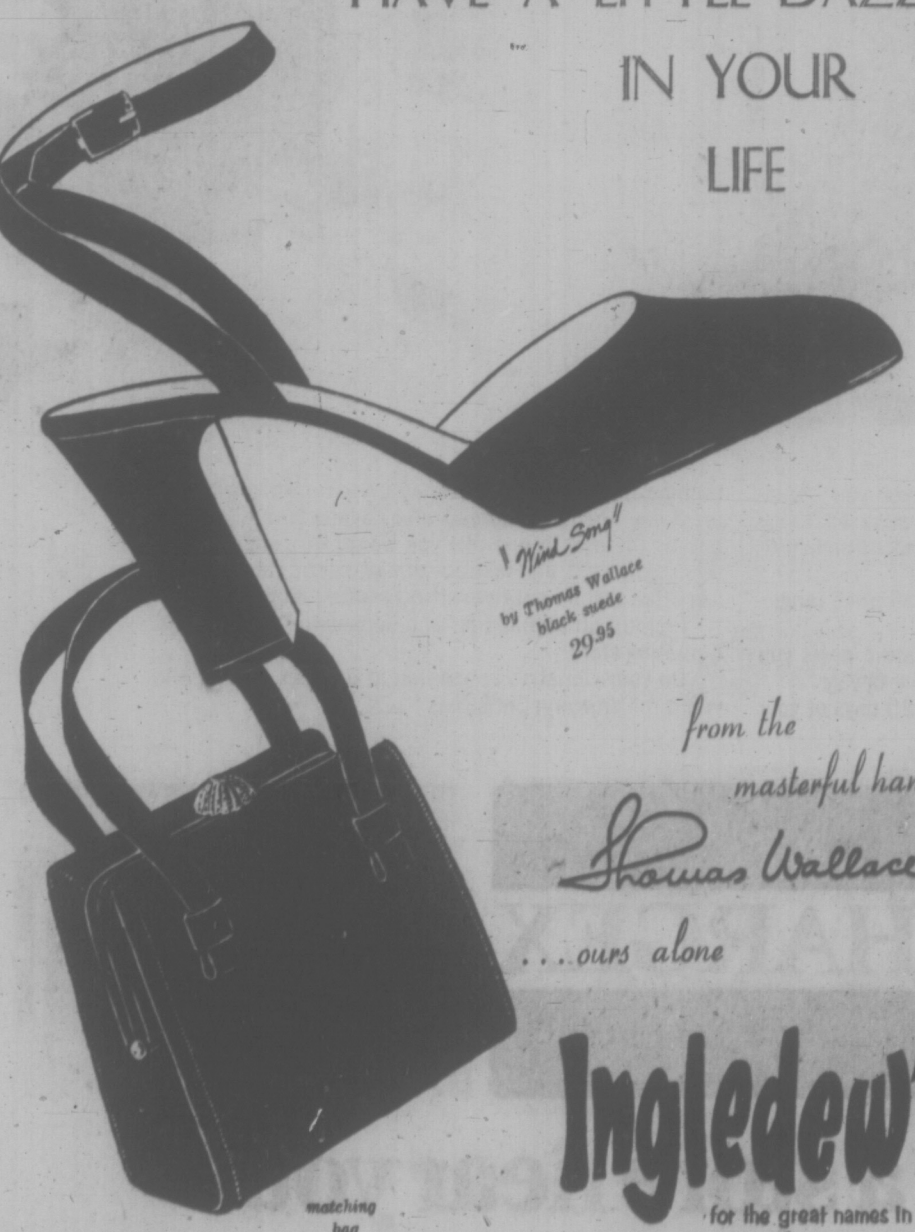

from the masterful hands of Thomas Wallace

. . . ours alone

Ingledew's

for the great names in fashion

749 YATES STREET

JOHN McMASTER'S

FALL STOCK

Reduction

LADIES'

FALL COATS
SUITS
DRESSES
PANT SUITS
RAINCOATS
ALL REDUCED

A SPECIAL LOT
COATS
Including Croydon tweeds, with zip-out Borg lining.
$39.50

MEN

All Stock Reduced
SPORT COATS
TOP COATS
DUFFLE COATS
RAIN COATS
SLACKS
SPORT JACKETS

HARRIS TWEEDS
$49.50

2 SPECIAL LOTS OF MEN'S SUITS
ONLY
$35 and $55

JOHN McMASTER

Men's and Ladies' Quality Clothing

1012 FORT STREET PHONE 384-4712

Utopian Motherhood

LONDON (AP) — An American embryology professor says future scientists may be able to eliminate accidental pregnancies and produce custom-made babies by deep-freezing eggs and semen.

A woman could even hire a "mercenary mother" to grow her egg into a baby, writes Robert Francoeur in his book Utopian Motherhood, published Thursday. Francoeur teaches at Fairleigh Dickinson University in Rutherford, N.J.

At puberty, Francoeur says, girls could be given a fertility treatment to "shock" them into producing several dozen eggs at once. These could be labelled and stored in deep freezers. Boys' sperm would get the same treatment.

The youngsters then would be permanently sterilized. When a couple later decided to have a baby, the eggs and semen from each could be unfrozen, the egg fertilized and then planted into the woman's womb. From that point pregnancy would be normal.

Use of a "mercenary mother" may seem unlikely but would be possible, he says.

CAUGHT IN THE ACT

Most children — at one time or another — want to be firemen when they grow up.

But Christopher and Kent Sheldrake, 1133 Camrose Cres., decided they couldn't wait that long to fill this ambition.

A bright shiny red fire engine in the toy department of a local department store seemed to be just what these two prospective firefighters were looking for while their mother was busy shopping nearby.

Times photographer Bill Halkett happened along just as the Sheldrake boys decided to test drive the car.

Having tested the engine, they then decided to zoom it around the store's aisles. It was then that a salesclerk stepped in.

The boys had overlooked something in their enthusiasm — namely, the price tag. They had not money to pay for the truck and were refused credit. Despite their protests, the truck was seized. The case is now being appealed before Santa Clause.

JELLY SIDE DOWN
nancy stahl

Television—From Morning to Night

No one accuses my husband of being a spendthrift. As he's quick to point out, he's a child of the Depression. It's all I can do to keep him from saving used grease in coffee cans as they did in the Second World War. I know that it's expecting a lot to wheedle a color TV out of someone whose favorite song is "Buddy, Can You Spare a Dime." But I keep trying.

Our set is not only black and white, she's old to the point of being a collector's item. She's a hulking grandma of a set, short and squat with a minute 12-inch screen nestled in her lullabye bosom. Two children and three dogs have teethed on her sturdy legs, and a regular herringbone of cigarette burns do little to enhance her looks from above.

After all these years, her knobs are worn smooth. VOL, CONT, HORIZ, and VERT have worn off long ago, so operating her is rather like flying blind over the Atlantic. Even her voice has degenerated over time. Once she emitted Howdy Doody's shrill tones loudly and clearly; now even Glen Campbell speaks in sort of Maxwell Smart whine.

My first campaign to win my husband 'round to replacing her was one of subtlety. I clipped out newspaper articles and left them where he'd be sure to find them. "Color Accounts For 7 Out Of 10 TV Sales" I stuck to the lid of the cigar box. "Cost Of Color Drops By 30 Per Cent" glared at him from under his pork chop. As I explained, "It's not for me, it's for the children." The next day, "Radiation From Color TV — Will It Sterilize Future Generation?" was taped to my toothbrush.

"Black and white was good enough for my father, and it's good enough for me," he said with a note of finality.

I next tried saving cigarette coupons. Within six months I had 974 right halves of a 25-inch color TV. Unfortunately I got bronchitis before I got even one left half.

Our son has offered to buy the family a set, but on his allowance of 20 cents a week, I'll be 132 before he saves enough. My only hope is to burn Grandma out completely.

Equal Pay—Law Not Fact

elizabeth forbes

Equal pay for equal work has been a subject of social concern for more than a century, ever since industry began to employ women in large numbers in the factories of industrial countries.

Miss Sylvia Gelber, director of the federal department of labor women's bureau, pointed this out in a recent speech to the Canadian Federation of University women at Kingston, Ontario. (Copy of which has just come to me by mail).

She also noted that the Canadian government itself gave recognition to the principle of equal pay for equal work before the end of the First World War.

Not many who fight vigorously for the principle today realize this last fact. However, it's true.

1918 Policy

In a Privy Council Order dated July, 1918, the government declared that it was a matter of policy "than women on work ordinarily performed by men should be allowed equal pay for equal work . . ."

Following the First World War, when the International Labor Organization was established in 1919, this principle was embodied in the constitution of the organization.

Miss Gelber pointed out that "although the principle remained a dead letter during the decades which followed, the increase in numbers of and the increase in need for women in the labor force during the Second World War, once more prompted the Canadian government to enunciate the same principle."

1942 Order

Thus, in 1942, under a wartime wages control order, the directive was given that "basic wage rates . . . are to be paid with respect to an occupational classification . . . not with respect to particular individual employees in a classification."

With the end of hostilities and return of veterans to the labor force "the equal pay principle once more got lost in oblivion."

Turning to the present Miss Gelber said "the extent to which equal pay legislation already exists in Canada, both at the federal and provincial levels of government, is surprisingly wide." (Dating back, in some cases, 20 years.)

"The law has existed," she said, "but equal pay for equal work has not."

One reason is that much of the legislation on equal pay, like the former federal Female Employees' equal pay act, passed in 1956 and finally revoked in favor of stronger provisions this year, could only be activated if a complaint was made in writing by the woman employee herself."

Achieve Purpose

With this in mind, former statutory provisions are now being set aside and teeth are being inserted into revised provisions, so that the law may achieve the purpose for which it was originally intended.

Miss Gelber was strong in her belief that "the significance for the Canadian working woman of equal pay laws such as that which became a part of the Canada Labor (standards) Code a few months ago, could be great."

She spoke of wage studies that show many working women are not receiving the same wages as men for similar work. Of many women employed in the same establishment as men where, as the law states they "are performing, under the same, or similar working conditions, the same or similar work on jobs requiring the same or similar skill, effort and responsibility."

Unions Fail

And she said it is difficult to understand why some trade unions fail to press for the full implementation of the equal pay law, particularly when they speak in the name of their female workers.

The federal woman's bureau director wound up this part of her address with the following:

"Clearly the principle of equal pay is one which is not easy to achieve. As long as officially appointed boards and trade unions themselves look upon the equal pay law with a blind eye, it is expecting too much for human nature to hope that employers will abide by it."

Birth Rate Down

OTTAWA (CP) — Canada's birth rate, falling from 1954's peak, dropped further last year to 17.4 live births per 1,000 population, Statistics Canada reported Thursday.

The rate, 28.5 per 1,000 in 1954, declined to 17.6 by 1968, a rate it held through 1969.

Quebec again recorded the lowest birth rate last year and Newfoundland the highest among the 10 provinces, though rates were much higher in the northern territories.

The Quebec rate declined to 15.3 per 1,000 last year from 16 in 1969. Newfoundland's rate declined to 24.2 from 25.3. The Northwest Territories rate rose to 40.5 from 38.

The actual number of births rose last year to 371,988 from 369,647, but was still roughly 100,000 short of the record year, 1959, when there were 479,275 births.

No. AHO01M-171. Self-Wind. Instant Day-Date Bilingual English-French Calendar. 229 Ft. Water Tested. 30 Minute Recorder. Tachymeter Timer. Internal Rotating Elapsed Timing Ring. Stainless Steel. Blue Dial. Luminous. Adjustable Bracelet $120.00

SEIKO SCORES POINTS WITH SPORTS LOVERS.

All the sporty features a man could want are found in these new Seiko watches. They have automatic self wind, an instant day-instant date change calendar, water resistance down to 229 feet, to name just a few. They also give you the accuracy and reliability of Seiko's 17 jewel movement.

All at very sporting prices. Because all Seiko watches are made by automation.

So you pay only for the timepiece, not the time it took to make it.

Come in today and see this great Seiko International Sport along with all the rest of our great Seiko collection.

Other Seiko Watches, from $39.95
Automatic Chronographs, from $100

SEIKO

A SMALL DEPOSIT HOLDS YOUR CHOICE

EASY TERMS
CHARGEX
FREE GIFT WRAPPING

ROSE'S LTD
JEWELERS

1317 DOUGLAS ST.

Here's 'Wild' Diet to Keep Teens Healthy

WASHINGTON (UPI) — Milkshakes and babysitting have produced a generation of overweight, undernourished teen-agers, according to nutritionists.

Teen-agers feel pressures never dealt with by their parents, according to Mrs. Leanne E. Cupp, national vice-president of the Future Homemakers of America. There are "tests, tests, and more tests, endless application forms for everything, and high school courses more involved than ever before," she said.

The importance of getting into college and the difficulty of doing so is enough to take away the appetite, she said, and the bored babysitter tires of television.

"But the refrigerator is full," she said. "Boredom, pressure, nerves — all roads lead to the refrigerator and malnutrition."

Mrs. Cupp said it has been estimated that teen-agers eat at least one-fourth of their daily food in snacks.

"There is gum and candy all morning, cookies and potato chips in the afternoon, a sandwich, cake, and soda at home after school, and soda and pretzels with homework or TV after dinner — all 'empty calories.'"

A proposal by Dr. Ivy Celender, director of General Mills' nutritional service department, has suggested way-out menus to catch the fancy of bored teen-agers:

Breakfast could be hamburger on a bun, chocolate milk, and an orange, perhaps eaten on the run. Tacos made with hamburger, lettuce, tomato, and cheese could be the main lunch dish, along with a banana milk shake and an apple. For dinner there could be cheese pizza, carrot sticks, butterscotch pudding, and cola, and ready-to-eat cereal with milk would make a late evening snack.

James P. McFarland, board chairman and chief executive officer of General Mills, acknowledged the meals sounded "wild."

"But the diet is sound, offers more than the recommended four servings of fruit and vegetables, four of milk, two of meat, and four of cereal products," he said.

Dr. Ruth M. Leverton, top scientific adviser in the agricultural research service, warned against faddist practices like the Zen macrobiotic diets which, she said, are becoming increasingly popular with the young.

The diets are purported to be fashioned after that of Zen Buddhist monks, a claim not substantiated by fact, she added.

The first level of the Zen diet includes cereals, vegetables, fruit, seafoods, and desserts, and need not be inadequate, Dr. Leverton said. But the goal eventually is to omit everything from the diet except cereals, chiefly brown rice, and to avoid fluid intake as much as possible.

She quoted faddists as saying the all-cereal, low-fluid Zen diet is a simple cure for cancer, mental disease, and heart trouble.

Dr. Leverton quoted a warning by the Council on Foods and Nutrution that Zen macrobiotic diets have been followed by cases of scruvy, anemia, and various forms of malnutrition, as well as loss of kidney function because of the restriction on liquids.

AMPEX
CORONA STEREO TAPE CENTRES
2340 Douglas 388-5311

MINTEN'S DRIVE IN BAKERY
PHONE 383-3043
PRE XMAS SPECIAL
MINCE TARTS 69c
SAVE 27c DOZ. Reg. 96c doz.
Offer Good Until Dec. 4
FREEZER SPECIAL
MINTEN'S MARVELLOUS BREAD
1 LOAF 27¢ ★ 8 LOAVES 1.85 ★ 15 LOAVES 3.29
NOW OPEN DAILY UNTIL 10 P.M.
Also Home of the Famous
Champion Dutch Fried Chicken
TRY IT ENJOY IT IT'S GOOD!
2405 Douglas St. 382-0911

ALWAYS WELCOME
HOBBY GIFTS
THERE'S MORE FOR YOU DOWNTOWN
WE HAVE A GOOD SELECTION OF WOOD AND PLASTIC AIRPLANE AND BOAT KITS
Victoria Hobbies and Crafts
BEAT THE CHRISTMAS RUSH! SHOP NOW
627 Yates
Corner of Yates & Broad
382-7832

Shimmering elegance to match your leisure mood

Satellite: gold or white calf, 13.95
Mia: gold or black brocade, 13.95
Camelot: gold or black brocade, with matching silk bow, 12.95

Daniel Green Comfy® Slippers
Munday's
1203 Douglas Street 383-2211

Flying Award For Woman Aviator

LONDON (CP) — "I've never seen London so beautiful from the air."

Vera Dowling, 53, of Edmonton, who ferried planes around Britain during the Second World War, arrived here to pick up an award from the Guild of Air Pilots and Air Navigators.

One of her last sights on London, she said on her arrival, was to see the burning city as she flew a Spitfire fighter plane from a maintenance depot to an airfield.

"All you could see was a bunch of aerial barrage balloons with London burning underneath," she said. "Now it looks magnificent."

Mrs. Dowling received Thursday the award of merit from the guild, whose grand mater is Prince Philip.

The award is given for outstanding service to aviation as a pilot and flying instructor.

Mrs. Dowling has flown 21,000 hours in 150 different types of planes since she started flying in England in 1935.

During the war she was attached to the air transport auxiliary — in which she flew with such distinguished female pilots as the late Amy Mollison — and after going to Canada in 1952 she became an instructor at Lethbridge and Edmonton flying schools.

She now teaches ground instruction for pilot trainees at the Northern Alberta Institute of Technology.

—AP Wirephoto

Mrs. Vera E. Dowling honored

Liberate Children: Expert

WEST LAFAYETTE, Ind. (UPI) — It had to happen: a kind of children's liberation. It is liberation from physical softness, from the playpen, from being entertained by television, from being carted here and there all the time in some sort of conveyance.

It's necessary says Dr. Marguerite Clifton, of Purdue University. Her theory on children's liberation goes like this:

"Like it or not, our culture places a high premium on man's excellence and the pressure to excel begins early. This pressure for a child to compete in various activities, whether he wishes to or not, is not necessarily evil. It can be a positive type experience among many which enables a child to say, 'I can do it.'

"The problem is, however, that while complex sports long ago invaded the world of the elementary-age child, he's not prepared for it. He has a limited physical movement repertoire because he has been confined to a playpen, entertained by television and transported from one place to another in every type of conveyance known to modern man."

And that's how a child — er, infant or toddler — gets short-changed in the physical fitness race, even before he gets to school.

Dr. Clifton, a knowledgeable physical educator expounds the theory that preschoolers are terribly inhibited, as a result.

"At best," says Miss Clifton, "his late infancy and early childhood is given over to proper nutrition, rest, toilet training and cognitive training — particularly in terms of language skills."

On the lecture circuit and in journal reports, Dr. Clifton attacks those who blindly are abetting the "sit and atrophy" campaign.

She would like to see a long-term physical education program for children ages two to five. Such a one has been started at Purdue, under Dr. Clifton's direction. The program is supported by parents without benefit of state funding.

ISHERWOOD
FOR MAYOR
AND
SOUND GOVERNMENT
PHONES
383-1711 383-7157

dear abby

Grandparents Not Helping This Boy

DEAR ABBY: When our son reached his 18th birthday, he announced that he was his own boss and could do as he pleased. He started skipping school, lying and staying out all night.

We tried to talk to him, but it did no good. After six months of this, we told him to either abide by our rules or find another place to sleep, which is all he ever came home for anyway.

He promptly packed up and left. Since then he has quit school, wrecked his car, bummed around and picked up odd jobs here and there.

Recently, my parents who live right next door, have been providing our son with food, shelter, and pocket money. Their door is left open all night, and if he doesn't come home, no questions are asked. We know they love him, and think they are helping him. We love him, too, but feel they are hurting him. Can we demand that they withdraw their help. — Parents

DEAR PARENTS: You can't demand anything, but you surely can explain to your parents that in their eagerness to help the boy, they are depriving him of a learning experience he desperately needs if he is ever to face life, meet its challenges, and become a man.

CONFIDENTIAL TO ANYONE WHO MIGHT KNOW: In Highgate Cemetery, London, is an almost life-size granite grand piano marking a grave. The inscription reads, "To the memory of my beloved husband, Harry Thornton, age 35, a genius who dies October 19, 1918." If you have ever heard of this man, I would like to hear from you.—Abby.

What's your problem? You'll feel better if you get it off your chest. Write to ABBY, Box 69700, Los Angeles, Calif., 90069. For a personal reply enclose stamped addressed envelope.

For Abby's new booklet, "What Teen-Agers Want to Know," send $1 to Abby, Box 69700, Los Angeles, Calif., 90069.

YOUR HOROSCOPE

Forecast for Saturday, Nov. 27, 1971

By SYDNEY OMARR

ARIES (March 21-April 19): Take initiative. Move with times. Be aware, confident and a self-starter. Some who oppose you may be years behind in their concept. Know this and stick to convictions. Stress originality.

TAURUS (April 20-May 20): There are restrictions. However, this does not mean door is permanently closed. Discreet inquiries could lead to progress — and profit. Don't show complete hand. Keep something in reserve.

GEMINI (May 21-June 20): Some friends express views contrary to your own. Be receptive, communicative. Clash of ideas can be exciting, stimulating and constructive. Be lenient with one who lacks experience.

CANCER (June 21-July 22): Some ambitions are realized — with co-operation of family member. Remember your past resolutions. Applies to diet, general welfare. You are now able to climb rung of ladder — there is room for you at top.

LEO (July 23-Aug. 22): Basic needs could cause revision of long-range plans, including travel. Perceive actual needs. Leave wishful thinking to others. Pisces person could figure prominently. Be helped without being helpless.

VIRGO (Aug. 23-Sept. 22): One who consults you actually is paying a real compliment. Realize this — don't feel you are being used. Accent is on money, hidden assets, special relations with mate, partner.

LIBRA (Sept. 23-Oct. 22): You gain added attention. Efforts are spotlighted. Don't push too hard. Avoid unnecessary tension. One who is drawn to you expects much. Obtain hint from Virgo message. Be amiable.

SCORPIO (Oct. 23-Nov. 21): New starts in new directions apt to be featured. Leo figures prominently. Health factors are to be considered. Pacing becomes doubly important. You must avoid extremes.

SAGITTARIUS (Nov. 22-Dec. 21): Lover's quarrel may be on agenda — unless you take necessary precautions. Means be mature. Teach and learn — share. Avoid one who gossips. Maintain dignity. Do not hurl first stone.

CAPRICORN (Dec. 22-Jan. 19): Expanded family activity is indicated. You do more socializing with relatives. Accent on home, building, securing foundations. Be willing to modernize, but also utilize past lessons.

AQUARIUS (Jan. 20-Feb. 18): Emphasis is on selection of workable ideas. Be wary of one who offers apparent get-rich-quick scheme. Key is to tear down only in order to rebuild. Don't give up something for nothing.

PISCES (Feb. 19-March 20): Be ready for change of scenery. Status quo takes a beating. Gemini, Virgo individuals play prominent roles. Guard possessions, especially while in transit. Favorable message is due.

IF TODAY IS YOUR BIRTHDAY you are fine when it comes to thinking along lines related to future. But immediate, superficial problems, questions can throw you for temporary loss. Integrity is a key word with you. You soon will be socializing, traveling, expanding sphere of activities.

(To find out who's lucky for you in money and love, order Sydney Omarr's booklet, "Secret Hints for Men and Women." Send birthdate and 75 cents to Omarr Astrology

HONDA 70
WINTER
DISCOUNT
3388 Douglas 382-2222
PEARSON

Clearance OF GOLD AND SILVER
EVENING SHOES
BROKEN SIZES $7.99
PEAU de SOIE
DYEABLE SHOES BROKEN SIZES $5.99 Includes Dyeing
DOMONEY SHOES
636 YATES 383-2921

Kmart
A Division of the S. S. Kresge Company Limited
DISCOUNT BOMBSHELLS
ON SALE SATURDAY FROM 9:AM
DISCOUNT BOMBSHELL
TRANSISTOR RADIO
Solid State, with batteries and earphones.
Limit: 1 per Adult Customer.
SPECIAL DISCOUNT PRICE 3.97
DISCOUNT BOMBSHELL
CHRISTMAS L.P. ASSORTMENT
Stereo records, traditional and modern songs.
Reg. Kmart Price 99c
SPECIAL DISCOUNT PRICE
67c
DISCOUNT BOMBSHELL
LAMPS
Attractive boudoir lamp set, imitation marble base.
Reg. Kmart Price 8.87 pair
SPECIAL DISCOUNT PRICE
5.97 pair
DISCOUNT BOMBSHELL
CHRISTMAS OUTDOOR LIGHT SETS
Approx. 28 feet, 25 lights, independently burning, made by C.G.E.
Reg. Kmart price 8.88
SPECIAL DISCOUNT PRICE 6.27
DISCOUNT BOMBSHELL
JR. MISS HOUSECOATS
Bonded polyester fibrefill, round button collar, front closure.
Reg. Kmart Price 2.88
SPECIAL DISCOUNT PRICE
1.77
DISCOUNT BOMBSHELL
BOYS' STRIPED PANTS
Tough sanforized fabric. Slim comfortable fit. Size 4 to 6x.
Reg. Kmart Price 2.87
SPECIAL DISCOUNT PRICE
1.99
DISCOUNT BOMBSHELL
ANTIFREEZE
Ethylene Glycol base, most effective rust and corrosion inhibitors added.
SPECIAL DISCOUNT PRICE 1.89
Shop Monday to Friday 10 a.m. - 10 p.m.
Sat. 9 a.m. - 10 p.m.

LAW CHAMBERS
BASTION SQUARE
A Unique SHOPPING Experience
The Sound Shoppe
Shuck 'n Jive to the Lowest Prices in Town
Baggins
• handcrafted jewelry
• turkish puzzle rings
• east indian tapestry
• spiritual sky incense
• posters and candles
"make a hippy happy at Christmas"
Golden Apples of the Sun
Leather Goods and "Warm Vibrations"
Beautiful Handmade Belts Purses Shoes
Fetus of Eternal Light
Wax Sculpture by Gary and Elizabeth Landgrebe
"Candles of Distinction"
The Unique Gift
NOW OPEN DAILY
TIBETAN CRAFTS
Old and New
Glass and Brass
Tiffany Lamp Shades
Handcrafted of glass and lead. Your choice of glass colors. Orders now being taken.
35.00 to 75.00
Lamp Kits also Available
Port of Asia
See Our New Selection of Oriental Treasures.
• Christmas Cards
• Chinaware
• Wood Carvings
• Jewellery
• Lanterns
• Clothing
Shy Violet
Created Exclusively For You!
One-of-a-kind dresses, skirts and raftans. Batiks, Handknits and Crochets.
This Week's Special: India Bedspreads 750
388-7721
Inca Imports
Mexican Wedding Shirts and Peasant Blouses
8.25 to 14.95
The Golden Cage
"Clothes and Accessories to titilate your every occasion."
Selection of Belts, Hats and Unique Jewellery
Victoria's Long John Silver
a treasure of hand-crafted silver and gold jewellery.
Custom Made Earrings, Rings and Pendants Our Specialty
Leafhill Galleries
For the exclusive Christmas Gift . . . choose a piece of superb Wayne Ngan stoneware or Raku pottery.
For That "Something Different" . . .
. . . Christmas Gifts from the
LAW CHAMBERS
Monday to Saturday 10 a.m. to 5:30 p.m.
Friday 10 a.m. to 9:00 p.m.
OPEN NIGHTLY 'TIL 9 P.M. FROM DECEMBER 9th

386-2121

CLASSIFIED ADVERTISING

Vancouver Island's Largest Shopping Centre in Print

386-2121

BOX REPLIES
All replies to private box numbers available from 8:00 a.m. to 6:00 p.m., Monday to Friday, inclusive.
Victoria Press Box numbers available on request. Charge $1.00.

OFFICE HOURS
Classified Counter, 8:00 a.m. to 6:00 p.m. Business Office; 9:00 a.m. to 5:30 p.m., Monday to Friday, inclusive.
CLOSED SATURDAY

TELEPHONE HOURS
8:00 a.m. to 8 p.m., Monday to Saturday, inclusive.

CLASSIFIED COPY DEADLINES
Regular classified advertisements may be placed at the counter, 8 a.m. to 5:00 p.m., on the day prior to publication, Monday to Friday inclusive. By telephone, 8:00 a.m. to 5:00 p.m., Monday to Saturday, inclusive.
All classified semi-display copy must be in the possession of Victoria Press Ltd., 2631 Douglas Street, by 4:00 p.m. on the day prior to publication, with the exception that copy for Monday Times must be in by 4:00 p.m. Friday.

FULL COVERAGE CLASSIFIED RATES
AGATE TYPE ONLY
One day 8c per word per day.
Three consecutive days, 7c per word per day.
Six consecutive days, 6c per word per day.
Agate headings and white spaces can be charged at the word rate (5 words per line).
Minimum advertisement 10 words and $1.00.
Each initial, sign, group of figures and abbreviations counts as one word.

All ads requiring a style other than that mentioned above will be charged by the measured agate line (14 agate lines equal 1 inch).
One day 38c per line, $5.32 per inch
Three consecutive days 33c per line, $4.62 per inch.
Six consecutive days 28c per line, $3.92 inch.
National rate 43c line per day
Ten per cent surcharge if more than one size type is used.

Birth Notices, $2.00 per insertion for standard message of 30 words or less. 8c each additional word or initial.
In Memoriam Notices, Cards of Thanks, Death and Funeral Notices, not exceeding 12 lines, $3.25 first insertion and $2.40 subsequent insertions. Each additional line 33c daily.

Births, Deaths, In Memoriam Notices, Cards of Thanks not accepted by telephone.

SUBSCRIPTION RATES
Wherever carrier service is maintained, $3.00 per month.
By mail—
Canada, $3.50 per month, $10.00 per 3 months, $39.00 per year.
United States, $4.00 per month.
Saturday Only—
Canada, 25c per copy, $13.00 per year.
United States, 30c per copy, $15.60 per year
Commonwealth and Foreign rates upon request.
Mail subscriptions are payable in advance
Authorized as second class mail, Post Office Department, Ottawa.
Member Audit Bureau of Circulations

TERMS OF PUBLICATION
The Victoria Press Ltd. shall not be liable for non-insertion of any advertisement beyond the amount paid for such advertisement
In the event of an error occuring the liability of Victoria Press Ltd. shall not exceed the charge for the space actually occupied by the item in question.
All claims on error in publication shall be made within 12 hours thereafter and if not made shall not be considered. No claim will be allowed for more than one incorrect insertion nor for errors not affecting the value of the advertisement.
All estimates of cost are approximate. Advertisers will be charged with space actually used.
All advertising copy will be subject to the approval of the Victoria Press Ltd., who reserve the right in its sole discretion to classify, reject or insert copy furnished.
Advertisements must comply with the British Columbia Human Rights Act which prohibits any advertising that discriminates against any person because of his race, religion, sex, colour, nationality, ancestry or place of origin, or because his age is between 44 and 65 years, unless the condition is justified by a bona fide requirement for the work involved.
While every endeavor will be made to forward replies to box numbers to the advertiser as soon as possible, we accept no liability in respect of loss or damage alleged to arise through either failure or delay in forwarding such replies, however caused, whether by negligence or otherwise.

CIRCULATION REPRESENTATIVES
Duncan, Chemainus—
P. J. Rogers 746-6181
Lake Cowichan—
P. Edwards 749-6771
Nanaimo—
R. Lakey SK. 3-2766

United States Representatives
MATHEWS SHANNON and CULLEN, INC
New York - Boston, Chicago, Detroit, Philadelphia, Pittsburgh, Cleveland, Syracuse, Charlotte, Atlanta, Cincinnati.

DUNCAN BUREAU
262 Station Street (Hamilton Electric Building) Office and telephone hours 1 p.m. to 5 p.m., Monday to Friday, inclusive.
PHONE DUNCAN 746-6181

CLASSIFIED SERVICE FOR DUNCAN COWICHAN VALLEY CHEMAINUS RESIDENTS
Classified Ads phoned in to our Duncan office 746-6181 before 3:30 p.m. will appear in the following day's papers.

PHONE DIRECT 386-2121 TO PLACE YOUR CLASSIFIED AD

1 BIRTHS

PHLON — Born to Mr. and Mrs. G. Pilon, 1535 Morrison Street, Victoria, at Royal Jubilee on Wednesday, November 17th, 1971, a son, Norman; a brother for Michael. Thanks to Dr. W. Foster.

ROSS — Born to James and Judith (Mulliken) 202-1145 Bay Street, at Royal Jubilee on Saturday, November 20th, 1971, a daughter, 7 lbs. 1 oz. Many thanks to Dr. C. M. Mair. (Inbred.)

SOMMERS — Born to Mr. and Mrs. R. A. Sommers (nee Holding), Courtenay, B.C., at Comox Hospital on November 22nd, a daughter. A sister for Grant.

THOMPSON — Born to Joe and Penify Thompson (nee Warholm), 59 Moss Street, Victoria, at Royal Jubilee on November 21st, 1971, a daughter, Cori Denise, 6 lbs. 5 ozs. Many thanks to Dr. R. A. Gale.

5 DEATHS, FUNERALS

BAXTER—In Victoria on November 24, 1971, Mrs. Alma Louise Baxter, aged 56 years, of 450 Dallas Rd., born in Winnipeg and a resident here for 30 years. She is survived by her husband James Andrew, at the residence; 2 sons, Bryan and Thomas, both of Victoria; 2 sisters Isabelle Churcher and Beata Kirkham, of Winnipeg; one brother, Albion, of Penticton, and cousin, John MacDonald of Vancouver. Funeral service in McCall Bros. FLORAL CHAPEL, Johnson and Vancouver Sts., on Monday, Nov. 29, at 10:00 a.m., with the Rev. Gilbert D. Smith officiating. Followed by cremation. Flowers gratefully declined. Donations may be made to the Cancer Fund, 857 Caledonia Victoria.

CLASSIFICATION INDEX

VITAL STATISTICS
1 Births
5 Deaths and Funerals
8 Cards of Thanks
9 In Memoriam
10 Funeral Directors

NOTICES
11 Monumental
14 Announcements
15 Coming Events and Meetings
16 Catering, Banquet and Reception Rooms
17 Restaurants
18 Places to Visit
20 Lost and Found

EMPLOYMENT
21 Male Help Wanted
25 Male or Female Help Wanted
26 Female Help Wanted
27 Teachers Wanted
29 Situations Wanted Male
30 Situations Wanted Female
31 Situations Wanted Male or Female

BUSINESS SERVICES AND DIRECTORY
36 Business Services and Directory

PERSONAL SERVICES
32 Trade Schools
33 Bands, Musicians and Orchestras
38 Travel
39 Personals
40 Business Personals
42 Education
43 Dancing
71 Music Teachers

MERCHANDISING
60 Fuel
63 Timber
65 Building Supplies
70 Musical Instruments
77 Motorcycles
78 Bicycles
80 Boats and Marine
83 Aeronautical
92 Sporting Goods
93 Stoves and Furnaces
96 Cameras, Supplies and Photo Finishing
97 Furniture
98 TV, Stereo, Radio Sales and Service
99 Groceries, Meat and Produce
100 Miscellaneous for Sale
103 Miscellaneous Wanted
109 Miscellaneous to Rent
112 Wanted to Rent, Miscellaneous
115 Swaps
117 Antiques
119 Florists
120 Garden Supplies
125 Pets and Supplies
127 Chicks, Poultry, Hatching Eggs, Supplies
128 Livestock and Supplies
130 Heavy Equipment, Machinery
135 Farm Implements

AUTOMOTIVE
150 Cars for Sale
151 Foreign Import and Sports Cars
152 New Car Directory
154 Trucks and Buses
156 Drives and Auto Washing
158 Tyres
160 Parts, Accessories
162 Auto Repairs, Service and Towing
164 Auto Body Work and Painting
166 Cars and Trucks Wanted
168 Campers and Trailers
169 Mobile Homes and Parks

ACCOMMODATION
175 Hotels
178 Summer Resorts
181 Tourist Accommodation
185 Convalescent and Rest Homes

RENTALS
190 Room and Board
191 Room and Board Wanted
193 Rooms to Rent
174 Rooms Wanted
197 Housekeeping Rooms to Rent
199 Housekeeping Rooms Wanted
200 Apartments to Rent, Unfurnished
201 Apartments to Rent, Furnished
202 Apartment Furniture to Rent
203 Apartments Wanted
206 Duplexes to Rent
207 Duplexes Wanted to Rent
210 Houses to Rent, Unfurnished
211 Houses to Rent, Furnished
212 Houses Wanted to Rent
213 Houses Wanted to Rent
215 Halls, Warehouses, Stores and Offices to Rent

FINANCIAL
155 Automobile Financing and Insurance
230 Personal Loans and Insurance
233 Mortgage Loans and Insurance
234 Mortgages for Sale
235 Wanted to Borrow

REAL ESTATE
240 Business Opportunities
241 Business Opportunities Wanted
244 Revenue Property
245 Revenue Properties Wanted
247 Commercial or Industrial Properties
250 Houses for Sale
253 Country Homes and Properties
256 Waterfront Properties
258 Condominiums and Townhouses
263 Garages for Sale, Rent, Wanted
265 Houses Wanted to Buy
268 Listings Wanted
270 Exchange Real Estate
271 Lots for Sale
273 Property for Sale
274 Property Wanted
280 Acreage for Sale and Wanted
285 Up-Island Properties
290 Farms for Sale and Wanted
293 Gulf Islands Properties
295 Listings Cancelled

NOTICE OF COPYRIGHT
Full, complete and sole copyright in any advertisement produced by Victoria Press Ltd. is vested in, and belongs to, Victoria Press Ltd.; provided, however, that copyright IN THAT PART AND THAT PART ONLY of any such advertisement consisting of illustrations, borders, signatures or similar components which is, or are, supplied to Victoria Press Ltd. by the advertiser in the form of engravings, matrices, casts, etc. and incorporated in said advertisement shall remain in and belongs to the advertiser.

5 DEATHS, FUNERALS

ELLIOTT — In Victoria on November 24, 1971, Mrs. Jessie A. Elliott, widow of Percy H. Elliott, of 1147 St. Patrick St. She is survived by two sons, Charles J. Armstrong, of Dayton, Ohio, and John B. Armstrong of Vancouver; seven grandchildren.
Funeral service in McCall Bros. Chapel, Johnson and Vancouver Streets, on Monday, November 29, at 1:15 p.m., with the Rev. B. Molloy officiating. Interment at Ross Bay Cemetery. (Flowers gratefully declined.)

GREIG — At the Royal Jubilee Hospital, on November 24, 1971, Olive L. Greig, of 1455 Hamley Street; born in Birmingham, England, and a resident of Victoria since 1942. Survived by her brother, Fred Mousley, of Victoria; a nephew, Ronald; two great-nephews and a great-niece. Predeceased by her husband, David, in 1965.
Funeral services will be held from St. John's Church, Quadra Street, on Monday, November 29, at 1:30 p.m., Padre J. A. Roberts officiating, followed by cremation. Flowers gratefully declined. Thomson and Irving Funeral Directors in charge of arrangements.

HOKANSON — On Oct. 31 at the Nanaimo Regional Hospital, Richard Hokanson, beloved husband of Phyllis Hokanson, of Gabriola Island, B.C.

HORNER — In Victoria, on November 22, 1971, Mrs. Martha Alice Horner, aged 92 years, late of 404 Linden Ave.; born in Kemptville, Ontario, and resident here for the past 10 years. Widow of George Armor Horner. Private cremation (McCall's). Flowers gratefully declined.

KNOWLES—On November 23, 1971, in Victoria, Mrs. Jessie M. Knowles, of 4 Briar Place formerly of Portland, Oregon. Widow of Dean Knowles, she leaves 2 sisters, Mrs. Tena Moir, of Victoria, and Mrs. Roy Foster, of Manotick, Ont.; one brother, David C. Milne of Metchosin. She was a member of the P.E.O. Sisterhood and the Women's Canadian Club.
PRIVATE service in McCall Bros. FAMILY CHAPEL on Friday, Nov. 26, at 4:30 p.m., with the Rev. Dr. E. H. James officiating. Followed by cremation. (Flowers and cards gratefully declined. Friends if desired, may donate to the Cancer Society, 857 Caledonia Ave.)

MEW — In Victoria, B.C., on November 24, 1971, Mr. Mew Lum Chan, aged 82 years; born in China, and a resident of Victoria for the past 50 years, late residence, 555 Herald St. He leaves his wife and family.
Service will be held in the Sands Mortuary Limited, "Memorial Chapel of Chimes" on Monday, November 29, 1971, at 1:00 p.m., Rev. Edward Ling officiating. Interment in the Royal Oak Burial Park.

SIMS — In Vernon, B.C., on November 25, 1971, Mr. Joseph Wesley Sims, aged 88 years; born in Crediton, Ont., and a resident of Vernon, B.C. for the past year, formerly of Sidney, B.C. Predeceased by his wife, Mrs. Lucy Maude Sims, in November, 1967. He leaves his sons, John Joseph Sims and Rollins D. Sims; grandchildren and great-grandchildren.
Arrangements will be announced later by the Sands Funeral Chapel of Roses, Sidney, B.C.

SISTER MARY AGATHA — Sister Mary Agatha nee Margaret McLaughlin, died at Mount St. Angela, 923 Burdett Ave, Victoria, B.C., on November 26, in her 82nd year of age and 63rd year of religious profession. She was born in Montreal, entered the Order of the Sisters of Saint Ann, and came to British Columbia in 1923. She was in charge of schools conducted by the Order in Kamloops, New Westminster and Nanaimo, and was administrator of St. Martin's Hospital, Oliver, and Lourdes Hospital, Campbell River. Surviving are her brother Paul; two sisters, Mrs. Eileen Durery and Sister Mary Catherine, S.S.A., all of Montreal.
Prayers will be at St. Ann's Convent Chapel Sunday evening at 7:30 p.m., and the funeral Mass on Monday, November 29, 1971, at 2:00 o'clock, with Reverend E. Paradis, celebrant. Interment in Ross Bay Cemetery. CHAPLIN'S FUNERAL CHAPEL in charge of arrangements.

WATTS — William, of Victoria, B.C., of Veterans' Hospital, November 23, age 78 years. Survived by his loving wife, Hilda; one son, Lloyd, and one daughter, Mrs. R. Clarke (Reta), both of Victoria; five grandchildren; brothers and sisters in Oregon, U.S.A. Mr. Watts was employed with the Canadian Government Elevators in both Calgary and Saskatoon, and served in the First and Second World Wars.
Private family service was held; Padre Roberts officiated. Cremation. Flowers gratefully declined. Arrangements through the Memorial Society of B.C. and First Memorial Services Ltd., B.C.

YOUNG—Peacefully, after a lengthy illness, on November 25, 1971, at the residence, 4225 Carey Rd., Mrs. Agnes Young. She is survived by her husband George Ernest; 2 daughters, Mrs. R. (Helen) Panter and Mrs. R. (Ruth) Panter; 6 grandchildren, and 1 great-granddaughter.
The funeral service was held in McCall Bros. Family Chapel on Friday Nov. 26, with the Rev. Dr. A. E. King officiating. Cremation followed. (Flowers gratefully declined. Friends, if desired may contribute to the Cancer Fund, 857 Caledonia Ave.)

The Lord is my shepherd; I shall not want.

He maketh me to lie down in green pastures: He leadeth me beside the still waters.

He restoreth my soul: He leadeth me in the paths of righteousness for His name's sake.

Yea, though I walk through the valley of the shadow of death, I will fear no evil; for thou art with me: thy rod and thy staff they comfort me.

Thou preparest a table before me in the presence of mine enemies: thou anointest my head with oil; my cup runneth over.

Surely goodness and mercy shall follow me all the days of my life: and I will dwell in the house of the Lord for ever.

PSALM 23.

10 FUNERAL DIRECTORS

McCALL BROS. Funeral Chapels
1400 Vancouver Street
385-4465 — 385-4466 — 385-4467
PRIVATE SERVICE
WINSTEDT, Mr. Edvin Hialmar
MONDAY
BAXTER, Mrs. Alma Louise 10:00 a.m.—FLORAL CHAPEL
ELLIOTT, Mrs. Jessie Agnes 1:15 p.m.—FLORAL CHAPEL

FIRST MEMORIAL SERVICE
Undertakers for the Memorial Society of B.C. — 384-7041

10 FUNERAL DIRECTORS

WE CARE
Four Chapels Dedicated to Service.

SANDS MORTUARY LTD.
'Memorial Chapel of Chimes'
1803 Quadra, Victoria, B.C.
388-5155 - 388-5156 - 383-7511

SANDS
"CHAPEL OF ROSES"
9838 Fourth St., Sidney, B.C.
656-2932

WESTWOOD
"CHAPEL OF FLOWERS"
(SANDS)
No. 1, Newcastle Ave.,
Nanaimo, B.C. - 753-2032

SANDS
"CHAPEL OF HEATHER"
317 Goldstream Ave.,
Colwood, B.C. - 478-3821

Independent, Family Owned and Controlled. Sands since 1912.

THOMSON & IRVING
Funeral Chapel
Est. 1906 — Formerly of Winnipeg
A Dignified and Understanding Service at Moderate Cost
PRE-NEED SHIPMENTS AT NEED
1625 Quadra St. Phone 384-2612

HAYWARD'S CHAPEL
Ready to carry out the family's wishes, quietly, sympathetically, with efficiency and dignity.
386-3505
734 Broughton St.
A. W. FRANCIS, OWNER-MGR.

CHAPLIN'S FUNERAL CHAPEL
Kindness — Courtesy — Service
1155 Fort 384-5512

11 MONUMENTAL

STEWART MONUMENTAL Works Ltd.
ESTABLISHED 1896
Memorial of Distinction
Marble fireplace and tabletops
1403 May St. 384-3452

MORTIMER'S MONUMENTS
ESTABLISHED 1877
"The Finest in Craftsmanship"
633 DAVID ST. 383-6421

14 ANNOUNCEMENTS

BAZAAR, SATURDAY NOVEMBER 27, 1 p.m.-4 p.m. Aberdeen Private Hospital 1450 Hillside Avenue. White elephant stall, floral arrangements, baked goods, Christmas decorations, door prizes, and tea served. All proceeds to patient occupational therapy program.

CLUB 400 WINNER, SUSAN HUTCHINSON, time 2.26.

15 COMING EVENTS and MEETINGS

LADIES' AUXILIARY TO THE London Boxing Club
ATTENTION
BINGO PLAYERS
NEW . . . NEW
SATURDAY AFTERNOON BINGO
CLUB TANGO
1037 Viet
1:30 p.m.
Admission $1. 6 cards for $2
CASH PRIZES
DOOR PRIZES
GOOD NEIGHBOR GAMES
5 extra games 25c per card
PROCEEDS — GYM FOR BOYS

MYSTERY TRIP!
A Pleasant, Carefree afternoon trip — Good Company — Professional driver as your host — and a leisurely use — somewhere where you'll be glad you've been — when you get back home.
Leave V.I. Coach Lines Depot Sunday, November 14th, 1:30 p.m., returns 5 p.m. $2.75 includes tea.

HUMANIST FELLOWSHIP OF Victoria. Monthly meeting Monday, November 29, 8 p.m., Dominion Hotel. Dr. Larry Axmaker speaks about "Mothers, small children and Humanism". Anybody welcome. 477-3424

"GLORIA," A CONCERT OF sacred and classical music by the Saanich Oratorio Choir, Sunday, November 28th, 2:30 p.m., Metropolitan United Church; and Tuesday, December 7th, 8:00 p.m. at St. Aidan's United Church.

SILVER BELL CARNIVAL, FRI., Nov. 26, 7 p.m., Prospect Lake Community Hall, 5358 Sparton Road. Fun and games for young and old.

V.I.C.L. INVITE YOU TO LOOK over the latest addition to their fleet of luxury charter coaches, on view Friday and Saturday afternoon at Town and Country Plaza.

17-PC. DANCE BAND IN CONCERT with Bobby Herriot's trumpet, McPherson Playhouse, 8:15, Nov. 28.

DUNLOP DUNGEON BOUTIQUE Sweater sale, 50c each, 10-4, Fri. and Sat., 1960 Lansdowne Rd.

20 LOST AND FOUND

LOST: GREEN TEN-SPEED "Ringer" bicycle, light green body dark green fenders. Lost in the vicinity of Victoria Press, Monday night, Nov. 22. Please phone 592-3395.

LOST: IN GLANFORD AREA, November 16, young male dog, white, black and tan, part fox terrier, part cougar hound. Studded collar. Answers to "Tramp." 478-1158.

LOST: SINCE OCTOBER 15, A registered female Irish setter, 3 years old. A little boy and girl are very sad and offer a reward. 656-3779.

LOST: FEMALE CAT, SIAMESE cross. Chocolate point markings. Missing from home on San Pedro. 477-9175.

FOUND: GREY STRIPED PART Persian kitten. Cranmore Road 592-2360.

LOST: STEEL BOX CONTAINING 2 power staplers. Phone Smith Anderson Co. 386-3491. Reward.

LOST YOUR PET? HOMES wanted, found. SPCA. 383-6514.

HAVE YOU LOST YOUR CAT? Homes wanted. CPL. 598-5731.

21 MALE HELP WANTED

ADVERTISEMENTS IN THIS CLASSIFICATION MUST COMPLY WITH THE BRITISH COLUMBIA HUMAN RIGHTS ACT SEE COLUMN 1

YOUNG ELECTRONICS TECHnician required, experienced in tape recorders, stereo and TV, and interested in learning the video tape field. Reply to Victoria Press, Box 542, stating age, experience and salary.

QUALIFIED MECHANIC TO Assume duties of service Manager in Japanese auto dealership on Island. Some domestic auto. work. Medical plan and other fringe benefits. Reply T. A. Bell, R.R.1, Courtenay, B.C. Phone 334-2342.

21 MALE HELP WANTED

SATELLITE COMMUNICATIONS
Several permanent positions are available at our Lake Cowichan Tracking Station for:

COMMUNICATIONS TECHNICIANS
Training and/or experience required in one or more of the following areas:
Radio Relay, Multiplex, Precision Servo and Antennae Control, Modern Communications Test Equipment.

STATIONARY ENGINEER
Preference will be given to applicants with proven experience in operation and maintenance of large air conditioning equipment, although broad general experience is required.

ELECTRICAL TECHNICIAN
Applicants should be experienced in industrial electrical systems including modern complex switchgear, control systems, nobreak battery, rectifiers, etc.
Interviews for selected candidates will be arranged at central locations as soon as possible.
Applications, including detailed resumes should be forwarded to:
CANADIAN OVERSEAS TELECOMMUNICATION CORPORATION, PO. BOX 979, LAKE COWICHAN, B.C.
All Enquiries will be kept in strict confidence.

PAINTER FOREMAN for SCHOOL DISTRICT NO. 61 (Greater Victoria)
Duties: To efficiently operate and maintain a painting section of approximately 8 to 12 journeymen employed in all aspects of painting within the District.
Qualifications: Applicants must be a journeyman painter and fully qualified in all aspects of the painting trade, including furniture finishing, conventional spray equipment, airless spray equipment, and the application of wall coverings; have the ability to estimate time and materials and allocate to jobs; to establish and maintain effective working relationships with associates, subordinates, supervisors, contractors and the public; have demonstrated qualities of initiative and leadership. Preference will be given to persons with experience in a supervisory capacity.
Salary: $823 per month. Effective January 1, 1972 salary will be $875. Applications are to be made to the Personnel Office, 3128 Foul Bay Road, Victoria, B.C., up to 4:30 p.m. on Wednesday, December 3, 1971.

CORPORATION OF THE TOWNSHIP OF ESQUIMALT
Applications are invited up to 12 o'clock noon on Monday, December 6th, 1971, for the position of Accounting Clerk on a salary scale of $493 to $583 over a three-year-period (1971 Scale), to carry out accounting and general office duties.
The position requires a sound knowledge of the principles and practices of double-entry bookkeeping and of accounting terminology and regulations governing centralized accounting procedures.
Superannuation, M.S.A., Group Insurance and other fringe benefits available.
Written applications addressed to the Municipal Treasurer, Esquimalt Municipal Hall must include full particulars of applicants qualifications, experience, previous employment and copies of at least two references.

DISTRICT OF CAMPBELL RIVER
Engineer or Superintendent
The successful applicant for this position will be directly responsible to the municipal administrator for the effective administration of all engineering, public works and parks functions for a district municipality population 9,963.
Applicant must have considerable experience in supervising all phases of the above and be familiar with subdivisions and planning requirements.
Applications, complete with personal information should be directed to the undersigned as soon as possible.
L. E. Evans, Administration, District of Campbell River, 301 St. Ann's Street, Campbell River.

AUTO SALESMAN
Not often can we advertise a vacancy on our Sales Force. We think there's a good reason for this. Our men work in ideal conditions. They demonstrate and help drivers enjoy the finest of imported cars. They can earn above average income by following our instructions and giving us a full days effort. There is a position open on our Sales Staff for two young clean cut aggressive salesmen whose yearly earnings have exceeded $7000. If you can use these things and have a local record to prove it we'd like to talk to you about a permanent pleasant association with Plimley, Victoria's Sportscar Headquarters. See Norman Brilnell after 10 a.m. 1010 Yates St. 382-9121.

INSTITUTIONAL SALESMAN
RESTAURANT, HOTELS, HOSPITALS
Good starting salary, commission and bonus. Car supplied.
Reply in own handwriting to Victoria Press, Box 541.

THE MEDIAEVAL INNS
(Victoria Ltd.)
Retired and distinguished gentleman with a colourful past urgently required to fill a very rewarding and respected position in our active company. Men of the Commonwealth preferred. Please contact Robin E. Hughes, 1005 Broad Street, Victoria, November 27th for interview.

HEAVY DUTY TRUCK MECHANIC
With welding experience to handle all maintenance and servicing for a small fleet of trucks and construction equipment. Located on Vancouver Island. Fleet consists of gasoline and diesel rigs. Top district pay rates and usual company benefits. Apply giving full details of experience to Victoria Press, Box 556.

SIMPSONS-SEARS
REQUIRES
A commissioned carpet salesman, excellent earnings, for self-starter. This is a full time position with a complete program of company benefits. Apply in person, Personnel Dept., Monday - Friday.

ARMED FORCES PERSONNEL About to "RETIRE"? Life Insurance and Equity Product Sales develop high income earnings. If you are sales minded, we train and pay you and help you in the field with special programs. Call 386-5591 today and ask for Mr. Jones. Sat., and Sun. only, 383-2485 after 5 p.m.

TEXAS REFINERY CORP. OF CANADA LTD. offers opportunity for high income PLUS regular cash and vacation bonuses, abundant fringe benefits to mature man in Victoria area. Regardless of experience, air mail President, Dept. AC, P.O. Box 70, Station R, Toronto 352, Ontario.

SERVICE STATION FRONT END Man with a minimum of three years experience in front end service, TBA, sales and lubrication procedure. This job is shift work and evenings. No phone enquiries. Apply in person only to Carey Road Home Service, 3696 Carey Road.

EXPERIENCED COOK. APPLY in-person. 383-9715. Melrose Cafe.

21 MALE HELP WANTED

BE WITH YOUNG PEOPLE
Earn and learn in the Naval Reserve. Opportunity for summer employment which includes training and travel. Call HMCS Malahat, 388-2241 for details.

UP TO $19,000
Outstanding supervisory and other positions open with international firm, now hiring for Canadian and foreign countries. Full company training given, personnel experience helpful. For interview phone Mr. Brady, 384-9402.

FULLY QUALIFIED BUTCHER, must be fast and efficient. Please state age, experience and phone number. References required. Apply Victoria Press, Box 546.

VANCOUVER ISLAND GM DEAlership requires experienced parts man. Salary commensurate with experience. Reply Victoria Press, Box 326.

BOOKKEEPER OR ACCOUNTant with 1 or 2 years experience for home construction office. 479-2856.

TAXI DRIVERS WANTED. Relief shifts. Must have B licence and chief's permit. 386-8432.

25 MALE OR FEMALE HELP WANTED

ADVERTISEMENTS IN THIS CLASSIFICATION MUST COMPLY WITH THE BRITISH COLUMBIA HUMAN RIGHTS ACT SEE COLUMN 1

OPPORTUNITY FOR CAREER IN REAL ESTATE
ATTEND BLOCK BROS. PRE-LICENSING COURSE
OPEN HOUSE
2:00 p.m. SAT. NOV. 27 AT 1800 BLANSHARD ST.
SLIDE PRESENTATION AND FULL INFORMATION ON A CAREER IN REAL ESTATE WITH BLOCK BROS.
REALTORS
An opening exists now for 2 active salesmen to join a progressive TRUST CO. and share in volume sales and high earnings. Our real estate salesmen all enjoy a better than average income. Why not discover all the benefits of working with us. For confidential interview call Mr. Munro now.
NATIONAL TRUST CO.
Res. 477-6529 — 388-5451

WORLD'S BIGGEST BUSINESS
LADIES AND GENTLEMEN
Without doubt the World's largest single business embraces the production and sale of its Real Estate. Would you like to share in this tremendous wealth?
Let me teach and show you how you can earn executive income (commission plus bonus). Selling beautiful residential properties. Just for fun—call me now — you may be pleasantly surprised how easy Real Estate can be with the right teacher. Dial 598-3321, ask for ERIC SAFFER, Personnel Manager, Jack Mears, Oak Bay Realty Ltd.

Energetic?
Like people?
Part-time or full-time instructors and infructresses are required by Palm Springs Spa Health Resort. Full training program provided. Work alternate days only. Body weight must be in proportion with height.
For interview
Phone 385-3400
10 a.m.-5 p.m. incl. Sunday

BROWN BROS. ON BLANshard require an appraiser and a realtor for their Real Estate Division. Excellent potential to the persons with initiative. Discuss this with Frank Butler. Phone for interview. 385-8771.

I AM SEEKING MEN AND women who have either given up smoking or wish to do so, because I have conquered the habit with the aid of the MD Smoker's Kit. I need assistance on a profit sharing basis to introduce these MD Smoker's Kits to other smokers, so that they can at least smoke more safely even if they don't quit. Please contact 385-8334 for interview. 415A Hillside, Victoria.

THINKING REAL ESTATE?
The deadline for the next preliicensing course is Dec. 13, 1971. Now is the time to act, we will sponsor and train suitable applicants. For particulars please call Frank Marshall 385-8784 Douglas Realty Limited.

GROUP LEADER
Part or full time, 2 shift operator, 9:30 a.m.-1:30 p.m. or 3:30 p.m.-8:30 p.m. 5 days a week. Must own or have use of automobile every day. Must be person seeking steady employment. Phone between 2-5 p.m. 383-6693.

COUPLE TO MANAGE BOARDing home for men. Duties include cooking, housekeeping, maintenance of cleanliness and order of the property. Must be well motivated to the lesser privileged. Reply to Victoria Press, Box 561.

SALES PERSONNELL
Help people "take the worry out of smoking" - with good financial rewards. National Corporation needs distributors for Victoria. 479-2060, 7 a.m. to 9 a.m. for appointment.

INTERESTED! HELP FIGHT pollution. Require managers for well-established company. Free training. No experience necessary. Call 388-4061, 8 to 9 a.m. and 4 to 7 p.m.

REQUIRED BY DEC. 1, MAN and wife as resident caretakers in 43-suite apartment block. Please reply in writing giving full resume and experience. Victoria Press, Box 536.

APPLICATIONS ARE INVITED for a position of organist-choir leader for Esquimalt United Church. Reply stating particulars to Victoria Press Box 543.

EXPERIENCED CHEF WANTED for new restaurant opening soon. Apply in writing stating full details of previous experience and salary expected. Victoria Press, Box 489.

McDONALD'S HAMBURGERS, 980 Pandora Ave., requires part-time help weekdays and weekends. Please apply in person between 9-11 a.m. Saturday.

COMMISSION SALES KITS SUPplied, time necessary. Full or part-time, good opportunity for advancement. Call at 1301 Gladstone, 1:30-3:30 p.m.

ENERGETIC SALESMAN REquired for General Insurance Agency. Experience desirable but not essential. Reply Victoria Press, Box 555.

NEED MONEY? 4 HOURS DAILY servicing Fuller Brush customers $1.75 per hour. Bonus and holiday pay. Phone between 2-5 p.m., 383-6693.

SHIFT WORKERS WITH CAR, put your spare time to advantage. Watkins Products. 103 years in service. 384-2223.

26 FEMALE HELP WANTED

ADVERTISEMENTS IN THIS CLASSIFICATION MUST COMPLY WITH THE BRITISH COLUMBIA HUMAN RIGHTS ACT SEE COLUMN 1

THE MEDIAEVAL INNS
(Victoria Ltd.)
Models and stewardesses have already joined us in this unique mediaeval restaurant with a charming English tavern. We are looking for girls, who are natural and have a pleasant manner. Experience not essential. Benefits excellent. Atmosphere for working conditions superb. Ask for Robin E. Hughes. Interviews to be conducted 1005 Broad Street, Victoria, November 26th, 27th, 1971, or write direct.

SIMPSONS-SEARS
PERSONNEL DEPT.
Has a part-time opening for a stenographer records clerk: Applicant must be able to work flexible hours, be neat in appearance and possess a congenial personality. Apply in person only, Personnel Dept., Monday - Friday.

SIMPSONS-SEARS
REQUIRES
Part time cashier. Must have experience in all phases of cash office work and be able to work flexible hours. Apply in person only, Personnel Department, Monday through Friday.

AUTOMOBILE DEALERSHIP REquires bookkeeper for accounts receivable. Must be able to handle volume quickly and accurately. Some credit experience would be helpful.
Attractive salary and fringe benefits, excellent working conditions. Apply Victoria Press, Box 543.

COMPETENT AND IMAGINAtive staff member needed for day care centre. Should have B.C. accepted training in the care of under three year olds. Current experience desirable. Apply in writing stating all pertinent details to Victoria Press, Box 553.

LADIES
Life Insurance and Equity Product Sales develop high income earnings. If you are sales minded, we train and pay you and help you in the field with special programs. Call 388-5591 today and ask for Mr. Jones.

AVON CALLING
Never Settle For Second Best. Become associated with AVON as an AVON representative. AVON, the world's largest and most respected cosmetic company. Call now: Mrs. Burkinshaw, 384-7345.

REAL ESTATE SECRETARY
Apply in writing, stating experience and qualifications to: The Manager, Block Bros. Realty Ltd., 1800 Blanshard St., Victoria.

EXPERIENCED STENOGRAPHER required immediately. Must be highly proficient in shorthand and typing. Salary commensurate with experience. Reply in writing to Community Council. 207-895 Fort St.

THE VICTORIA BRANCH OFFICE of a national investment dealer and stock brokerage firm requires a teletype operator with stock brokerage experience. For further details contact Mr. Peter Yorke, 388-6201.

NAVAL RESERVE
has limited number of vacancies for women 18-25 years old. Contact HMCS MALAHAT, 388-2241.

PRIVATE HOSPITAL, JAMES Bay area, requires cook's helper. Must have cooking experience. Apply Victoria Press, Box 536 stating qualifications and starting wages expected.

LEADING TRUST COMPANY REquires clerk-typist with minimum 45 w.p.m. typing. Preferably with some experience in handling of securities. Victoria Press, Box 552.

TRUST COMPANY REQUIRES experienced savings teller with initiative who desires permanent position. Write P.O. Box 1174, Victoria.

POSITION FOR LADY MANAGer, 20-suite apartment. Salary $180. Some gardening required. Reply giving experience and references. Victoria Press, Box 559.

LARGE PRIVATE HOSPITAL REquires experienced nurse's aide for Saturday and Sunday day shift (7:30 a.m.-4 p.m.). Apply in person to the matron, 3690 Richmond Rd.

JANITORESS REQUIRED WITH transportation to maintain a number of small accounts. Experience not required. Detailed application to Victoria Press, Box 563.

WIDOW DESIRES RELIABLE woman for 1 month. Light duties, live in, room and board. Small remuneration. 592-6095.

EXPERIENCED SALESLADY FOR jewellery store. Give full information in first letter. Victoria Press Box 565.

WAITRESS WANTED. EXPERience necessary. Afternoon shift. Apply in person, 650 Yates St., Mrs. Page before 2 p.m.

PERSONABLE FIRST-CLASS secretary, steady work, advancement opportunities for right person. References required. 386-2812.

HOUSEKEEPER TO CARE FOR elderly couple. No nursing required. Comfortable home. Live-in. Victoria Press, Box 554.

SITTER WANTED - APPROXImately 6 weeks. Quadra-Tolmie area. Unwed mother welcome. 382-0209 after 6.

BABYSITTER FOR OUR 2-YEAR-old child. Available for the weekend, RR 6, Box 9, Millstream Lake Rd., Victoria.

FULL TIME TYPIST FOR LOAN Dept. of Bank. Phone Mr. Reading, 385-9746.

FEMALE PENSIONER FOR companionship and share my home. 382-2051.

MATURE, RESPONSIBLE LIVE-in housekeeper required. Please call Mrs. Cowan, 479-6792.

RECEPTIONIST WITH TYPING and general office experience. Apply Victoria Press, Box 564.

BABYSITTER FOR 1-YEAR-OLD boy. Live in. After 5 p.m., 386-3768.

27 TEACHERS WANTED

ADVERTISEMENTS IN THIS CLASSIFICATION MUST COMPLY WITH THE BRITISH COLUMBIA HUMAN RIGHTS ACT SEE COLUMN 1

SCHOOL DISTRICT NO. 3 (KIMBERLEY)
Requests that no applications be submitted for positions in this district until vacancies are advertised. If unsolicited applications are sent it is unlikely they will be acknowledged.
A. C. Rutledge,
District Superintendent of Schools
S.S.

YOUR HEALTH: Dr. Walter Alvarez

Mistaken Diagnosis of Gout

I just saw an interesting case in which an able and well-educated man, probably on the strength of one somewhat high reading of uric acid in his blood, has been told that he had gout. Ever since then he has been taking several anti-gout drugs, including colchicine, one of the most commonly prescribed drugs for this condition in its acute form.

Apparently the man's doctor had never asked him if he had any symptoms of gout, such as a very severe pain and inflammation of one of his joints, like his big toe joint or his knee. When I asked him about this, he said that he had not had these symptoms, so I could see no good reason for his having been given a diagnosis of gout. Unfortunately, he had spent several years taking some strong and unnecessary drugs.

A while ago I read that a study was made of United States soldiers to measure the amount of uric acid in their blood (uric acid is a substance normally discarded by the body as a waste). It was found that the uric acid excretion was usually between 3 and 7 milligrams, but that this amount changed from day to day and could vary, depending on which day the test was made.

The important lesson to be learned from this study is that no one should be given a life-time diagnosis of gout, simply on the basis of one reading of perhaps 8 or 9 milligrams. If the test were made again two days later, it might be 5 or 6 milligrams, and the person would be considered normal.

The stories told by persons who have had a true attack of gout are so unmistakable that I am surprised that the disease is so often misdiagnosed. Usually a man (women rarely get gout — I read that only 5 cases out of one hundred occur in women) will wake up some night with a very painful inflammation of the big toe of one foot. Occasionally one knee joint may be involved. The pain is excruciating, and generally wakes the man out of a sound sleep.

An overdose of alcohol and too much rich food can bring on an acute spell. Years ago, we young doctors jokingly referred to "rich man's gout" (from drinking too much champagne), and "poor man's gout" (due to too much beer).

The English have perhaps suffered more from gout than any other people in all the world. The disease has often attacked men of wealth and eminence, but as I have said, it can attack ordinary beer drinkers as well. In fact, the first time I saw gout that was so acute as to be crippling was in the great city and county hospital in San Francisco, many years ago. The disease was in a sweet old Irishman who worked as a chauffeur. My chief, Dr. Schmoll, who had just come back from England where he had studied gout, made the diagnosis in two minutes. He simply noted the man's inflamed big toe joint, and checked the rims of his ears, where he found tophi (hard, lumpy deposits of a chalky substance derived from uric acid) which occur when the man has had gout for a long time without any treatment.

Dr. Schmoll gave the old fellow some colchicine, and in two days he was up and around, teaching me the Irish jig. Then he said, "You know, my boss and all his millionaire friends have the same thing I have, and I'm going up to their club to tell them how you cured me." Soon, all the gouty old feet were limping to Dr. Schmoll's office on Sutter Street, and that was the beginning of the huge practice which a few years later I shared with Dr. Schmoll.

Gout tends to run in families, and gouty people sometimes have some arthritis or some kidney stones. Today, much can usually be done to help a person with gout. Experts tell me that colchicine should be used only to quiet an acute attack. A doctor can give one of several new drugs that tend to keep the gout under control — such drugs as phenylbutazone, corticotropin, Probenecid, sulfinpyrazone, Benemid, and Butazolidin.

Some people ask whether a person should follow a special diet, and the textbooks tell us that there is a diet for gout. But, when I wrote a column on the subject, several years ago an intelligent lawyer wrote me and said, "Don't you know anything about medicine? I've had gout for years, and special diets don't make any difference in its severity."

I asked Dr. John Talbot, one of our greatest authorities on gout, whether a diet does any good, and he said that he did not think that it helps much. If I had gout, I probably would avoid eating foods such as organs that are rich in blood cells, and I would avoid drinking much alcohol. I would not want to invite trouble.

TIMES GOOD MUSIC HOUR

7 P.M. — CJVI

Symphony No. 5 in E (Tchaikovsky), orchestra; Andante, orchestra; Andante Cantabile, orchestra; The Bartered Bride (Smetana), orchestra; Symphony No. 5 in E (conclusion), orchestra; Valse (Allegro Moderato), orchestra; Finale (Allegro Vivace), orchestra.

RADIO LOG

AM Stations—Victoria: CJVI, 900; CFAX, 1070; CKDA, 1220; Vancouver: CJOR, 600; CBU, 690; CKNW, 980; CKWX, 1130; CHQM, 1320; CKVN, 1410. Seattle: KIRO, 710; KOMO, 1000; KING: 1090. Bellingham: KARI, 550. Port Angeles: KONP, 1450.

FM Stations—Victoria: CFMS, 98.5; Vancouver: CKLG, 96.3; CFQM, 103.5; CBC, 105.7; CBUF, 97.7 (French—6 a.m. to 1 a.m.). Seattle: KLXI, 95.7; KLSN, 96.5; KING, 98.1; KIRO, 100.7; KETO, 101.5. Tacoma: KTNT, 93.7; KLAY, 106.1. Edmonds: KbIQ, 105.3. Bellingham: KERL, 104.3.

Most stations broadcast news bulletins on the hour and on the half-hour at early morning and evening peak periods.

Major Newscasts: CBC-FM, 7 a.m.; BBC News, Monday to Saturday: National news; CFAX, CKDA and CJVI, 8 a.m., 12 noon (noon report), 5:30 p.m. (news hour); Saturday and Sunday, 8 a.m., 12:30 p.m., 6 p.m. and 10 p.m.

THE BETTER HALF

By Bob Barnes

"If I have to come in there again, you'll get out of bed so fast you'll make a popping noise."

CROSSWORD by Eugene Sheffer

ACROSS
1. Crone
4. Bedaub
9. Resort
12. Mountain on Crete
13. To talk (dial.)
14. A joker
15. American novelist
17. Miss Claire
18. Scrap
19. Mr. Musial
21. Tell
24. Wept
27. Corrida cheer
28. Fortify
30. Nerve: comb. form
31. Melodies
33. Weaken gradually
35. Ireland
36. Wandered
38. Crosby or Hope
40. Ed. group
41. Position of affairs
43. Most secure
45. Little —
46. Tiberius (abbr.)
47. Witty saying
49. English poet
54. Poem
55. Eternal (var.)
56. Soak flax
57. Dance step
58. Attenuates
59. An affirmative

DOWN
1. Secreted
2. Fuss
3. Neon
4. Famous ancient city
5. American poet
6. Bitter vetch
7. Thrown for —
8. Don't — your laurels
9. English poet
10. Kitchen need
11. Turkish officer
16. Luau dish
20. I have — in my bonnet
21. Bellows
22. English novelist
23. Spanish novelist
25. American Indians
26. Actor Robert
29. Queen of the fairies
32. City (abs. var.)
34. Back door
37. Harmonious
39. Children (Scot.)
42. Laziness
44. Govt. bureau
47. Swab
48. Harem room
50. Garland
51. Arid
52. To the off side
53. Greek letter

Average time of solution: 26 min.

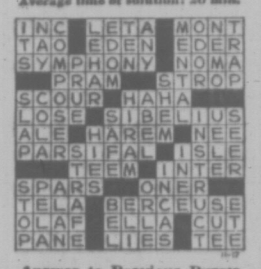

Answer to Previous Puzzle

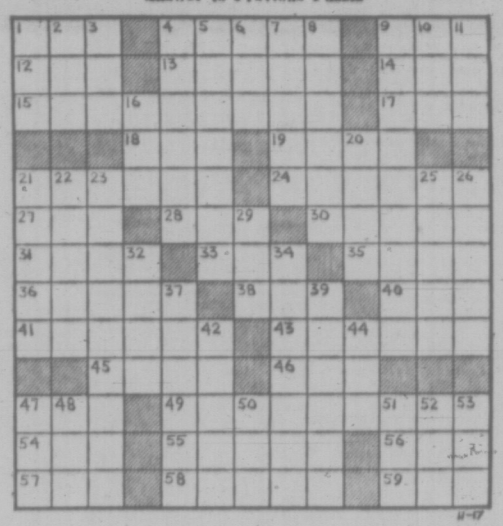

36 BUSINESS SERVICES AND DIRECTORY

Cleanup Service

CLEAN-UP YARDS, BASEMENTS, etc. Reasonable. Call Lou. 386-2679.

$5 AND UP. Rubbish removal. Call Lloyd 382-1020.

BIG OR SMALL JOBS, YOUNG man and truck for hire; offer 6, 384-3985.

PROMPT AND EFFICIENT SERVICE, Basements, etc., also clean windows. Call Larry, 385-1931.

2 YOUNG MEN WITH TRUCK will clean-up or haul, odd jobs, etc. Call Jim, 386-7253.

HAVE SMALL TRUCK, WILL clean attics, basements and light delivery. 384-6318.

TENANTS MOVING? CALL THE broom brigade — house and apartment cleaners. 382-5029.

INCINERATORS EMPTIED, $2.50 each, after 5 386-7316.

$7.50 TRUCK LOAD 384-0912

Coins and Stamps

100 CANADIAN SILVER DOLlars. Sell for $500 or nearest offer. Phone 382-5972 or 386-9032.

Contractors

SIMPSONS-SEARS
CITATION KITCHEN CABINETS
Let our planning and design experts plan your "Dream Kitchen." Superbly crafted cabinets in luxurious hardwood finishes. Phone for free no-obligation estimate. When you remodel rely on the experts at SIMPSONS-SEARS 388-9111

CARPET YOUR HOME FOR CHRISTMAS
Dreaming of winter evenings before the fire, lounging on a thick, luxurious shag carpet? A phone call to Slegg's could answer those dreams. A Slegg salesman will be happy to call at your home, with carpet samples, day or evening, to help you select the right carpet for your home and your pocketbook. No obligation, of course. And . . . easy financing can be arranged with no payments until January, 1972. Why not call Slegg's today?
SLEGG BROS. LUMBER LTD. 3955 Quadra St. 479-7151

CUBBON on COOK
HOME IMPROVEMENT SERVICE
KITCHENS
Designed and installed
GARAGES, CARPORTS
RUMPUS ROOMS
INSULATION
BATHROOMS, FENCES
Cubbons experienced staff give you the best for less.
Call us for all your building requirements.
FREE ESTIMATES! ! !
CUBBON on COOK

TEAMBUILD
From Kennel to Castle
General contracting, rough work or complete job. Call Harvey, 478-6268 or Mobile Dial 0, then YK26560.

S. AND H. CONSTRUCTION LTD. Qualified carpenter with Government ticket to assist you in your home improvements. Free estimates. 479-6034. A. Slater.

W. CAMPBELL LTD.
General Contractors
Building Consultants
479-3904

RENOVATING — SUNDECKS. Playrooms — General repairs. Homes designed and built by craftsman. Phone S. G. Harris. 652-1578.

FARMER CONSTRUCTION
Design — Renovations
388-5121

Alterations — Repairs — Cabinets
WILLIAMS, BRAY AND WILLIAMS LTD.
853 CORMORANT ST. 386-7741

J.D. 450 CRAWLER LOADER for hire, $16 hour. Excavating, brush clearing, etc. 478-6212.

WHEN YOU PLAN TO HAVE AN addition, a house or a building phone Alright Builders. 479-1160.

KOLENKO CONSTRUCTION LTD. 477-5314. All kinds. Alterations and renovation

G. S. W. CONSTRUCTION
Repairs, Alterations, Additions.
PHONE 477-1712

G. H. WHEATON LTD.
Repairs — Alterations — 382-2159

DEL INTERIORS AND MODERNizing. 1006 Russel St. 382-2151.

Dressmaking

DRESSMAKING, FORMAL AND bridal rentals. Party costumes. 28 Burnside Rd. W., 385-1542. Fashion Craft Shop.

ANN'S DESIGNING, DRESSMAKing, alterations, and remodelling. Reliable, reasonable. 386-9466.

Drywall

WALL BOARD APPLIED, TAPED and finished. Texturing, free estimates, 478-4973 or 382-4540.

PACIFIC DRYWALL COMPANY. Free estimates. 386-4850.

Electrical Contractors

RESIDENTIAL REWIRING
Electric heating, appliances installed. Hydro financing.
BUCKLE ELECTRIC
479-3941 385-6083

OLDER HOMES REWIRED — NO down payment. We finance through B.C. Hydro Plan.
EDDY'S ELECTRIC — 385-7666

McCOY ELECTRIC
New and Older Homes
Rewiring Expert—Electric Heating
386-0822 or 479-7561 Eves.

Excavating

EXCAVATING, LAND CLEARing, trucking, demolition, etc. Reasonable winter rates. 478-6212.

Fencing

CHAIN LINK FENCING
—Free Estimates—
SIMPSONS-SEARS
388-9111

CHAIN LINK FENCING
D.D.P. ENTERPRISES—385-1512

PACIFIC FENCING, 592-4161
Screen block — Chain link — Wood

Flooring and Sanding

FLOOR SANDING, FREE ESTimates. 1950 Prairie prices. 656-4795 after 6.

Furniture Refinishing

BEDROOM-DINING ROOM suites. Pianos like new. 383-5521, Alpha Finishers Ltd., Eves 479-3640.

Gardening

LANGFORD GARDEN MAINTEnance. Professional pruning, spraying and gardening. Victoria-wide service. 478-4606.

GARDEN CLEAN-UP RENOVAtion. Lawn care, maintenance. Salem Growers, 652-2973, 652-3318.

PRUNING
and fall cleanup. Reasonable. 384-2115.

Gutter Cleaning and Repairs

GUTTERING
Use our 20-year guaranteed white aluminum guttering.
SIMPSONS-SEARS
388-9111

CLEAN, REPAIR, REPLACE gutters, down pipes, roofs, drain tiles, wet basements. Phone anytime, 386-7806.

EXPERIENCED GUTTER cleaning, down pipe flushing, repairing, replacing, reasonable. Markem, 384-0881.

DRAIN
And gutter service,
478-1868, 384-2115.

Landscaping

SALEM GROWERS LTD.
New lawns, gardens.
Renovations. 652-2973.

VAN VEEN LANDSCAPER
Re-arranging, new designs, shrubs, brick work, rock walls. 592-1972.

36 BUSINESS SERVICES AND DIRECTORY

Landscaping

BARKER LANDSCAPING
Rock work, patios, etc. Laws specialists. Terms. 382-6323.

Masonry

FIREPLACES, CHIMNEYS AND repairs. Ron Henson, 478-1557.

FIREPLACES, ROCK OR SLATE Veneers. Sipkes Masonry, 479-7348.

BENITO BROS. MASONRY AND Stonework. 386-8049, 385-7086.

STONE MASON AND CEMENT work. Free estimates. 383-0458.

Painters and Decorators

ISLAND DECORATORS
Painters Paperhangers
Spray Painters
Plaster Repairs
Convenient Time Payments
383-9059 Eves. 382-1479

CLARK AND PATTISON PAINTING CONTRACTORS LTD.
Brush or spray. Paperhangers. Textures and vinyl work. Will do all or part of any job. Paint store, BAPCO, GENERAL and PRATT AND LAMBERT paints, and rentals of all painters' equipment. Terms if desired. Phone 384-0443. 740 Bay St.

TED HILL-TOUT
A complete decorating service, interior and exterior — spray or brush — papering — store — terms. For careful work at reasonable prices, please call 598-4012.

BROTHERS PAINTING AND DECORATING
Free appraisals, color consultant. All types of painting. All types of repairs. Commercial, farm, residential. Lowest rates. Terms. Work guaranteed. 383-8112.

NON-UNION
Professional painters will paint your house inside or out at lowest possible rates available. 386-3951.

WEBB AND SON
384-6827 — Paperhanging, painting. Quick, clean, reliable. First-class workmanship. 30 years' experience Victoria. Terms if desired.

CARL ANDRIESSEN
Dutch Painter and Paper Hanger
Quality work for low prices.
1909 Duchess St. 592-4033

PAINTING AND DECORATING
Reasonable rates. Satisfaction guaranteed. Terms. 382-7885, 479-3473.

YOU BUY THE PAINT AND paper, I'll do the work. Satisfaction guaranteed. Reasonable. 383-5717.

DUTCH PAINTER, QUALITY work. Reasonable rates. Willy, 592-3598.

EXTERIOR AND INTERIOR
Special low prices. For clean job. Phone Douglas. 477-3207.

SCANDINAVIAN
Painters and Decorators—382-0713

PAPER HANGING, PAINTING. Tommy Harker, 383-3474.

Plasterers

COLEMAN PLASTERING LTD. Quality work, keen prices. Free estimates for stuccoing your older house. Ph. 598-3433.

FRED BLANCHARD AND SONS
Plaster, stucco, drywall
Repairs, our speciality
556-3638 656-4556

STUCCO, DRYWALL AND imitation granite stone. Stan Olson, 383-0897 after 5 p.m.

STUCCOING, PLASTERING Alterations. Reasonable. 479-4779.

Plumbing and Heating

LEAKY TAPS, WATER LINES Repairs, Renovations, New Work Reasonable, easy terms "NO JOB TOO SMALL" Osborne Sales and Service Ltd. 386-7891

PLUMBING AND HEATING, REpairs, lowest rates. 383-0792, ask for Jack. Save this ad for $2 discount.

S and M PLUMBING
New Work
Alterations Repairs
479-1312 Reasonable 383-9513

S. H. BROWN, 382-2747
Repairs. Remodelling — New Work.

Professional Services

PROPERTY MANAGEMENT
For experienced management of all classes of property
CALL PROPERTY MANAGEMENT DEPT.
MONTREAL TRUST
1057 Fort St. 386-7111

Roofing and Siding

SIMPSONS-SEARS
ASPHALT SHINGLES
Supplied — Installed
Ask about our exclusive heavy duty 250-lb. Superlock, 15-year guarantee.
SIMPSON-SEARS
Roofing Materials.
388-9111, Local 264.

VICTORIA ROOFING AND INSULATION CO. LTD.
All types of asphalt and cedar shingles.
"Garlock Shingles"
917 Fort St. 382-2331

PARKER JOHNSTON LTD.
1314 Broad Street 382-9181
Roofing, Insulation, Eavestroughs
"Our experienced workmanship to stand the test"

Tailors

ALTERATIONS
REMODEL RESTYLE
Suits, slacks, coats
BRITISH CUSTOM TAILORS
1311 Blanshard 383-2632

ALTERATIONS, REMODELLING and custom tailoring, Harold Lunde, manager. The Sorensen's. 720 Yates St., 386-0412.

Tree Service

MT. VIEW TREE SERVICE
Now is the time to PRUNE
Excellent workmanship.
Topping, limbing, dangerous trees removed. Free estimates. Insured. 479-3873.

HOUSTON TREE SERVICE
Insured. Reasonable rates. Free estimates. 388-9515.

Upholstery

UPHOLSTERY REMNANTS
Assorted yardage, fabrics and vinyls. Drastically reduced prices to clear.
Gregg Furniture Manufacturing
401 David at Turner 388-7365

FURNITURE RE-UPHOLSTERY
For samples and free estimates in your home call J. Worden or G. Hodgson, 382-5111.
Standard Furniture, 737 Yates

DANISH UPHOLSTERY
Estimates — Delivery — Pickups
FREE
Phone 652-1591 Anytime

PETE'S UPHOLSTERY — FREE estimates. 20% off materials during November. 383-8959.

WINDOW CLEANING

WINDOW CLEANING, REASONable rate. Brent's Window Cleaning. 382-7982.

38 TRAVEL

CENTRAL CHARTER FLIGHT INFORMATION
Year round continuous charters to Britain and most European countries. One-way flights to and from London, and relative return flights. Charter flights organized and arranged in detail for you, your group, club, church, union or company.
FOUR SEASONS TRAVEL, a division of Pacific Rim Travel Ltd., 212 Central Building, 620 View Street, Victoria. Telephone: 384-7108.

FOR GROUP OUTINGS
B.C Hydro charters
fun, convenient
are economical,
39 to 49-PASSENGER
DE LUXE COACHES FOR LONG-DISTANCE TRIPS
PHONE 382-9261

38 TRAVEL

— VICTORIA'S FIRST — CHARTER FLIGHT INFORMATION OFFICE
CHARTER FLIGHT CONSULTANTS
323 Yarrow Bldg., Victoria
386-2485

CHARTER FLIGHT Information Centre
Listings of all charter flights. One-way flights to and from Europe. Also relative flights from Europe to Vancouver return.
Contact Vancouver 687-2321 or Suite 1105—736 Granville St. Van. 2, B.C.

PICADILLY TRAVEL SERVICE
Charter flight information. Lowest fares to Europe and U.K.
760 Broughton 386-3014

KANDID KAMERA
Passports, $1.49
383-9721

UNDER 26?
LONDON, $308 Travelworld, 382-3121

39 PERSONALS

NOTICE — To William BOTH, Formerly of FRASER LAKE, British Columbia
This is your official notification that on December 13th, 1971, at 2:00 P.M. at the Court House, Vanderhoof, we are making application for the Committal of your child, Judith Ann Both, born September 6th, 1971, to the Superintendent of Child Welfare, as a child in need of protection. This action is being taken under Section 7, sub-section (k) of the Protection of Children Act, "whose parent or parents are unfit, unable, or unwilling to care for him."
Evidence will be taken and it is important that you attend. You have, of course, always the right to be represented by counsel.

CONGENIAL COUPLE WANT TO meet another attractive and discreet couple 35 to 45 with broad-minded outlook and a desire to form a lasting friendship. Victoria Press, Box 560.

GENTLEMAN, 50 YOUNG, enjoys skiing, boating, travel and varied interests, seeks sincere affectionate female companion over 30. Victoria Press, Box 562.

ALCOHOLICS ANONYMOUS
If you have a drinking problem and want to quit, phone 383-0415.

PREGNANT AND DISTRESSED? We can help you. Phone Birthright. 384-1431.

39 PERSONALS

WANTED: WOMEN AND MEN who are fighting their overweight alone. Join our TOPS Club. Non-profit. Phone 383-6134 or 479-5413.

RUSS (BUD) MCGUINESS. CONtact your Aunt Mazie in Hamilton or Maggie. Urgent.

EDWARD, HAVE INFORMATION of John and Kay. Ruby.

40 BUSINESS PERSONALS

WHAT HAVE YOU GOT TO lose? Inches. The Suddenly Slender way! You are invited to take advantage of this proven effortless way to figure contouring. (No contract required.) Single treatment, $20. Trial treatment offer, only $10. (Enquire about our home kits.) 383-4413, 382-7414.

EXTRA INCOME, FOR ACCOMmodating overseas visitors who wish to stay in Canadian homes for brief periods. No catering, all details looked after, good remuneration. Further information from Victoria Press, Box 535.

FAMILY COUNSELLING
Mr. Reg Clarkson, B.A., M.S.W., R.S.W., a private social work practice for marriage counselling, alcohol and youth drug problems. Phone 384-0912.

NEW IN CANADA
Are you new in Canada! Have you lost contact with friends or relations. International Professional Investigation Service. Write Victoria Press, Box 567.

IS YOUR CHILD MISSING? ?
Call: Canadian Domestic Services
656-2375

FREE LARGE ORIGINAL CANdle with each wedding invitation order. Thornton-Trump Creative, 941 Yates.

CLAIRVOYANT AND TRANCE medium. Questions answered, advice given. Mrs. Payn-Jones, 386-3603.

PRIVATE INDOOR POOL AND sauna available restricted basis. Queen Victoria Inn. Information and reservations, phone 386-2812.

TEA READINGS, TUESDAY-SATURDAY, 2 - 4:30 p.m. Guvnor's Pancake House, 712 Yates.

VICTORIA HYPNOSIS CENTRE Ltd., 8-819 Fort St., 386-9722.

42 EDUCATION

HIGH SCHOOL AT HOME. Canada's Leading School. Free booklet. National College, 1707 Carnegie Cres. Victoria 383-1233.

TUTORING, READING, LANguage arts, and secondary English. Experienced, B.C. certified, M.A. degree. 384-2563.

TUTORING — PROFESSIONAL help by experienced teacher. French, Math, new and old method. 598-2231.

42 EDUCATION

ACCOUNTING AND BUSINESS MANAGEMENT
Thorough short-term course, may be completed without classroom work. Ideal for those seeking positions or promotion in bookkeeping, accounting or business management. I.C.S. Assn. Membership to grads. Free booklet; National College, 1707 Carnegie Crescent, Victoria. 383-1233.

60 FUEL

FIREPLACE WOOD, SPLIT DRY fir, $22.50 a cord, and split alder, $24.50 a cord. Delivered. 383-1604 or 382-7416.

PRESTO LOG DELIVERY, BULK and cartons. Whole or ½ units. 384-4521.

BUSHWOOD FOR SALE. ALDER, fir and maple. 478-1481.

63 TIMBER

WANTED TIMBER STANDING or felled. Top prices paid. Ideal Sawmill Co. Ltd. 385-0441

WANTED: TIMBER
Houston Tree Service, 388-9515.

65 BUILDING SUPPLIES

STEWART & HUDSON
—Building Supply Centre
PLUMBING BARGAINS
16x18 Stainless sinks 17.99
18x20 Stainless sinks 17.99
20x20 Stainless sinks 22.99
5' — White bath tubs 54.99
Coloured vanity basins 21.99
White Vanity Basins 18.99
INSULATION
2½" Frictionfit Batts — 80 sq. ft. 4.99
PLASTIC LAMITATE COUNTER TOPPING
4'x8' — Assorted Patterns 8.99
CERAMIC TILE
Many types and colours
Priced from .59 sq. ft.
PREFIN'ISHED PANELS
NEW! AT STEWART & HUDSON!
Come in and walk on it! Wood-grain hickory or winter elm, both at 4.29 EACH
NEW ARRIVALS! FOR CHRISTMAS SEASON
CUT OUT'S
Life size Santa Claus 3.79 ea
Life Size Sleigh 3.79 ea
Life size reindeer 1.59 ea
Santa Head 21" high 1.29 ea.
Season's Greetings 17" high x 32" wide 1.97 ea.
OPEN SATURDAY — 7:30-5:30
CHARGES — BUDGETS — 386-3211
400 Gorge Rd. East
STEWART & HUDSON

Bay Concreteblock Co.
Concrete Incinerators $9.80
3022 Jutland 382-9436

65 BUILDING SUPPLIES

S. J. PEDEN LTD.
CABINET PLY SALE
4x8x¼ rotary mahog. l.c. $12.95
4x8x¼ ribbon mahog. l.c. $15.95
4x8x¼ sen. l.c. $21.25
ARBORITE
4x8 sheets 8 colors $14.95
WALL PANELLING
4x8 cabin grade mahog. $2.89
4x8 Aspenite $2.95
4x8 colourtoned mahog. light $3.45
4x8 colourtoned mahog. dark $3.45
4x8 Eldorado oak $3.95
4x8 Walnut birch $5.75
4x8 Heritage elm $6.95
CEILING TILE — WHITE
12x12 and 16x16 — 64 sq. ft. carton $8.69
SHELVING
1x12 Spruce, lin. ft. .25
Building a Camper or Trailer? Planscand all Materials in Stock at Reasonable Prices
8 TO 5 MON. THROUGH SAT.
S. J. PEDEN LTD.
2855 QUESNEL ST. 386-3464

FOR THOSE WEEKEND - CONCRETE JOBS
it's
BUTLER BROTHERS
Now, six days a week delivery service of ready-mixed concrete. No extra charge for Saturday delivery.
CALL US TODAY
FREE ESTIMATES
BUTLER BROTHERS
2046 Keating Cross Road
652-1121

SPECIAL DISCOUNTS
LUMBER — PLYWOOD
HOME
BUILDING SUPPLY
220 ESQUIMALT RD. 382-3211
IMMEDIATE DELIVERY SERVICE TO ALL GULF ISLANDS POINTS.

USED RED BRICKS, SAND AND GRAVEL. OK TRUCKING CO. LTD. 760 TOPAZ. 386-3414.

4" CONCRETE DRAIN TILE, 18c. Daves Concrete, 670 Sumas 384-6744

WANTED: 25 SQUARES CEDAR shakes. Cash. 384-9715 anytime.

65 BUILDING SUPPLIES

BUTLER BROTHERS BUILDING SUPPLIES
PRE-INVENTORY SALE!!
—4x8x¼ pre-finished hardboard. Priced from $3.95 SHEET
—4x8—4 m.m. "V" groove mahogany plywood, pre-finished and unfinished. Priced from $3.25 SHEET
WOODEN STEP LADDERS
—4 ft. reg. price $7.69. SPECIAL — $5.99
—5 ft. reg. price $9.20. SPECIAL — $6.99
4" vinyl sewer pipe, 10 ft. lengths C.S.A. approved. $.64 lin ft.
Also in stock a complete selection of fittings for above.
PRE-CAST concrete sidewalk blocks and stepping stones.
24"x30"x2" $2.24 ea.
24"x24"x2" $1.59 ea.
18" x9"x2" $ .39 ea.
6 ft. driveway curbs $3.89 ea.
3 ft. driveway curbs $1.69 ea.
— BUTLER BROTHERS —
Keating Cross Rd.
652-1121
6 days a week
7:30-5:30

LUMBER SALE—LUMBER SALE
2x4 — 2x6 — 2x8 —2x10 — 2x12
At prices you can afford from $36 per FBM and up.
Siding and Boards from $45 and up.
This is all new lumber, come and see for yourself.
Corner of Hillside and Bridge St.
385-0441
Free Estimates
7 a.m. to 6 p.m.
IDEAL SAWMILLS CO. LTD.
2735 Bridge St. 385-0441

SABOT KIT $37
Compost Boxes $7.30
12'x30' carport (attached), approx. $177.50
12'x20' garage (plus roofing) $253
Table Tennis sets, complete $30
Picket fence, 50' $88
All purpose garden shed, from $31
SAANICH LUMBER YARDS
3041 Douglas St. 385-2486
Night Phone 479-1473

65 BUILDING SUPPLIES

CUBBON LUMBER
4x4 ¼ Sanded plywood $6.95
4x8 ⅜ Sanded Plywood $8.50
4x4 Gutter per lin. ft., from .40
Floor tile 12x12 reg. 13¢ .19
Totem logs 12 pcs. $1.00
Presto Fire Logs, 6 pcs. .90
Presto Logs, 40 pcs. for $5.50
4x8 ¼ 5/m L.C. Ply $21.95
4x8 ¾ Walnut 2/sides $27.95
We Cut Glass On Cook St.
25 pcs. 2x4 approx. 8 ft, eco. $4.95
Fence paint, gal. Reg. 4.25 $2.99
Plastic Gutter, 3x4, 12 ft. $2.99
4x8 ¼ Waterproof Mahog. $4.95
4x8 Pre. Fin. Mahogany $3.79
4x10 Sub. Cedar Siding .09
Cement—80 lbs. $1.85
Ready Mix—80 lbs. $1.39
4x8 Pre. Fin. Hardboard $4.39
Relect doors from $4.95
4x8 Driftwood Prefinished $4.49
3" Downpipe, 10 ft. $1.49
100 ft. 2½" Fibreglass insul. $8.99
CUBBON LUMBER
515 Alpha Closed Wed. 384-3989
1720 Cook Open 6 Days 384-8181

why pay more?
yellow cedar for boat builders
4'x8' gyproc no. 1 white $2.35
4'x8' — ¼ hardboard $1.49
4'x8' prefinished mahogany $3.79
glass cut while you wait
1"x6" s4s cedar lin.ft .06
1x6 tongue and groove .07
1"x12" dressed shelving ft. .12
2" - 3" - 4" roof and sun decking
1"x10" ranch panel 100 lin. $11.50
1½"x10" forest siding lin.ft. .15
everything for the home plumber
corrugated plastic panels 5 colors
26"x8'—$1.75 26"x10'— $2.25
portland cement no. 1 $1.85
concrete drainage tile .16
fast courteous delivery at
langford building supply and hardware
open 7 days a week
940 goldstream ave. 478-1724

READY-MIX CONCRETE
GRAVEL
SAND
For Free Estimates
Phone 478-1701
Res. 478-1086
860 Attree Rd.
Open Mon. Thru Sat.
(6 Days)
CALL
COLUMBIA READY-MIX LTD.

ALUMINUM REPLACEMENT WINDOWS
Screens, screen doors and patio doors, from factory to you. Completely installed by factory-trained men. Takes only one day to complete job. Free estimates with no obligations.
SEAKREST INDUSTRIES
383-5205

70 MUSICAL INSTRUMENTS

Large Organ Selection
ACETONE, From $699
FARFISA, From $988
BALDWIN, From $1195
Lessons, Terms, Rentals
B. PORTER MUSIC
1724 Douglas 382-9542

FENDER FOUR STRING ELECtric mandolin, beautiful, $285. Gretsch "Chet Atkins" amplifier. Fender and Sho-Bud steel guitars. Low priced, student guitars and accessories.
SOFT SOUNDS
2031 Oak Bay Ave. 598-1524

BUYING AN ORGAN?
Why not try
KIMBAL OR GULBRANSEN
The easy way to learn.
PARAGON MUSIC CENTRE
2508 DOUGLAS 385-5275
COURTENAY AREA 339-3083

HALL-FAIRFIELD MUSIC CENTRE LTD.
OPEN EVENINGS TILL 9 P.M. STARTING THURSDAY DEC. 16th
728 FORT ST. 385-8342

SATURDAY SPECIAL
Heintzman $495
Willis $495
Top condition
GLEESON MUSIC
707 Fort St. 388-9632

GOOD USED, REBUILT, REFINished pianos from $395-$695. Including Heintzman. Free delivery and tuning. 5% off for students.
REGISTERED PIANO TUNER
Cec King's Piano Service
477-3918

PHILLIPS PORTABLE ORGAN $350. Hammond model 111 was $2200, now $1395. New transistor organs $795 and up.
REGINALD STONE
Open Friday Evenings
1517 Quadra 383-0239

NO MORE SILENT NIGHTS
WHY?—everyone can play the color glow way.
Exclusive to THOMAS ORGANS from $599.00
GLEESON MUSIC
707 FORT ST. 388-9632

ELECTROHOME BRETON ORGANS specially priced at $699. Quantities limited, subject to prior sale.
WOODWARD'S MAYFAIR, 2ND FLOOR

NELSON'S MUSIC CENTRE
Sales - Service - Instruction
1320 Broad St. 385-5242

YAMAHA — THE FAVORITE OF the world's leading musicians.
YAMAHA MUSIC CENTRE
384-9131 707 Fort

1 ONLY THOMAS SPINET (LIKE new) 1 year old $695.00.
SCOTT PIANO AND ORGAN
612 Fort St. 384-4623

KUSTOM P.A. SYSTEM, 100 watt head, 2 columns, 4 10" speakers per column. Black naugahyde. $750. Call 386-7871.

HAAGSTROM 6 STRING ELECtric guitar, body and neck refinished. Dyna 60 watt amp with Gibson pre-amp. 386-6973.

BASS GUITAR AND 45 WATT amplifier P.A. amplifier, 50-watt. 383-7071.

OSCAR TELLER CLASSICAL guitar with hardshell case. Offers. 383-2473 or 385-1214, Paul.

SET OF TABLES FROM INDIA. Offers. Could be seen at Sound Source Music Store, or 385-7452.

PIANO TUNING AND TECHnician and expert repair service. H. Williams, 385-2524 or 386-3119.

FLUTE, LAMONTE, WITH CASE. Excellent condition. $100 or nearest offer. 598-3819.

NEAR NEW ORGANO ELECTRIC organ. Must sell by November 29, 1971. New, $467. Offers? 386-8424.

MASON AND RISCH BEAUTIFUL spinet piano, carved legs, lovely tone. $650. 384-1310.

TRAYNOR AMP + SPEAKERS, $300 or offer. Phone 478-5333 between 7-9.

WANTED: PROFESSIONAL SET of drums. Have $150 cash. Victoria Press, Box 558.

PIANO TUNER—TECHNICIAN
NORMAN DUCKWORTH 383-3083

FENDER AMP $350. HOFNER guitar, $75. 386-0906.

NEW KING TRUMPET, GOOD condition, $65. 477-8994 after 5.

71 MUSIC TEACHERS

MODERN GUITAR INSTRUCtion. Finger-picking, light classical to folk rock. Guitars loaned to beginners. Also: Accordion lessons, no charge for use of instrument for 2 months. 382-2040.

HALL-FAIRFIELD MUSIC CENTRE
PRIVATE LESSONS ON MOST INSTRUMENTS
728 FORT ST. 385-8342

SOUND SOURCE MUSIC
Electric blues and bass guitar lessons now available.
2250 OAK BAY AT MONTEREY

TALISMAN MUSIC CENTRE
Guitar lessons $7.50
Guitar Rental Available
939 YATES 384-9222

GUITAR LESSONS, POPULAR or classical. 592-7089.

BEGINNING PIANO STUDENTS, grades 1-3. Uplands area. 592-6080.

77 MOTORCYCLES

MOTO-GUZZI!
TWO ONLY — Used models. The motorcycle for the Shaft-drive Buff!
SEE AT
BROOKLAND'S MOTORCYCLE SALES
937 Fort St. 383-5926

1969 BSA 500 TWIN. $480. CASH. 478-1662.

77 MOTORCYCLES

P—E—A—R—S—O—N
MOTORCYCLE DIVISION
— HONDA —
Fun for the family
—SPECIAL —
WINTER PRICING
We intend to mass-merchandise motorcycles at "Winter Prices" you can't afford to let pass by!!
S—A—L—E
NEW HONDAS
Every model, color, size. Many are still in crates, save even more — assemble your own!
REMEMBER — we'll outdeal them all with Honda.
Used HONDA used
WINTER PRICING
65 HONDA 55
Reg. $135 Today $99
67 HONDA CD175
Reg. $145 Today $95
65 HONDA 50
Reg. $185 Today $115
66 HONDA 590
Reg. $200 Today $149
68 HONDA 250
Reg. $215 Today $165
68 HONDA 125
Reg. $325 Today $250
71 HONDA C70M
Reg. $350 Today $275
71 HONDA 250
Reg. $325 Today $285
69 HONDA CB175
Reg. $425 Today $325
71 HONDA CL100
Reg. $400 Today $495
71 HONDA SL 125
Reg. $450 Today $495
70 HONDA CB175
Reg. $700 Today $550
68 HONDA CB450
Reg. $800 Today $650
70 HONDA CB450
Reg. $975 Today $850
71 HONDA CB450
Reg. $1100 Today $950
Vancouver Island's Largest Motorcycle Dealer
1 YEAR GUARANTEE on all new MOTORCYCLES
ALL TRADES WELCOMED
EASY INSTANT CREDIT
Bank Terms Available
Every budget consideration
P—E—A—R—S—O—N
"World of Pleasure"
MOTORCYCLE DIVISION
3380 Douglas — 382-2222
9 to 9 — Sat. 'til 5:30
"Next to Red Lion"

"If you're not riding it
—DON'T RUIN IT"
Complete WINTERIZING, storage and spring tune-up from $29.95 all makes.
—no payment till Spring
—pick up arrangements
Over 30 USED BIKES from 40 cc to 750 cc from $95.
Many new 1971 models still left at savings up to $400 over 72 models.
Vancouver Isl. largest inv. of PARTS and ACCESSORIES.
All at MULLINS MARINE SALES Ltd., 925 Yates—382-1928
Agents for
YAMAHA — TRI — B.S.A. — BMW
—HUSKY—

MINI-BIKES and KITS
BRIGGS and STRATTON
TECUMSEH

78 BICYCLES

CHRISTMAS VALUES!

SELECT NOW: Large assortment 3-speeds, 5-speeds, 10-speeds. BRC, Gitane, Apollo, Raleigh, Peugeot. Most colors and sizes. Many Accessories

ROBINSON'S
1307 Broad St. 385-3429
Easy lay-a-way or terms

PUEGEOT 22½" FRAME, carrier, fenders, stand. Excellent condition, $95. 658-8047.

SENATOR 10-SPEED, 1 GEAR ships. Ridden twice. $30. 385-2516.

80 BOATS AND MARINE

P—E—A—R—S—O—N MARINE DIVISION

PRESENTS THE

COBRA J-E-T-S

See one of Western Canada's FASTEST 18 FT. BOATS "FOR THE FAMILY"

455 CU. IN. OLDS PRODUCES 390 H.P.
—0-60 mph under 10 sec.
—68 mph top speed
—pulls over 10 skiers
—operates 6 in. water
—instant turning
—Level riding
—stop in 10 ft.
—cost less than I-O
—uses 1/3 gas at 35
—ideal trolling economy
IT'S GREAT!
IT'S NEW!
"A PEARSON EXCLUSIVE"

1-9-7-2

CHRYSLER OUTBOARDS
3.6, 4.8, 9.9, 15.9, 20, 35, 45 55, 70, 85, 106, 120, 135
Standard or Longshaft
Manual or Electric

YAMAHA OUTBOARDS
2, 3.5, 5, 8, 9.9, 15
Standard or Longshaft
Manual or Electric

USED BOAT SPECIALS
From $100

ALL TRADES WELCOME

EASY INSTANT CREDIT
Bank Terms Available
Every Budget Consideration

P—E—A—R—S—O—N

"World of Pleasure"
MARINE DIVISION
3388 Douglas — 382-2222
9 to 7 — Sat. 'till 5:30
"Next to Red Lion"

VAN ISLE MARINA

27 ft. MONK design, flybridge, 185 H.P. Chris Craft FWC, sleep 4, phone, sounder, dinghy, own boathouse, all for only $ 8,500

34 ft. DISPLACEMENT, SLEEP 6, ideal live-aboard. Very full equipment includes oil-fired furnace. Boathouse included at only $12,500

23 ft. CARIUS, 215 H.P. I-O FWC $10,500

30 ft. CHRIS 'Sea-Skiff' twin screw. Worth $13,500 OFFERS

32 ft. CHRIS; new power, twins $12,700

29 ft. GRENFELL, 230 h.p. V-8 $11,000

30 ft. FLY BRIDGE, new 280 h.p. $ 8,500

27 ft. Fly BRIDGE, boathouse $ 5,450

22 ft. SLOOP, glassed $ 3,750
32 ft. 'SEAFAIR' sloop $12,500
35 ft. YAWL, immaculate $18,500

24 ft. I-O, $7,950; 27 ft. Cruiser $6,000; 34 ft. Diesel, $18,500; 32 ft. Grenfell, $28,500; 33 ft. Cruiser, $12,500; 31 ft. Cruiser, $4,250; 25 ft. Fairliner, $7,950; 46 ft. Diesel, $25,000; 50 ft. Diesel, $28,500; 25 ft Twin Screw, $4,950; 26 ft. Fly Bridge, $7,950

For more details on these and other listings please call Geoff Simpson or Steve Wurster at the Marina, any time.

VAN ISLE MARINA LTD.
Tsehum Harbour Sidney, B.C.
656-1138 P.O. Box 2130

THE 72's ARE HERE

1972 K & C, STARCRAFT AND EVINRUDE
You can see them on display in our showroom. Ask about our fantastically reduced prices today!

2 ONLY
NEW 12' aluminum boats, with NEW 1972 6 h.p. EVINRUDE and NEW SHORELINE trailer, For Only $769

OAK BAY MARINE SALES
598-3393

CHRISTMAS GIFT SUGGESTIONS

Spark lighter	$ 1.50
75 lb. ice chest	$ 34.50
Hassock toilets	$ 21.95
Propane lights	$ 11.50
Dri-Z-air (dehumidifier)	$ 3.50
12 V. Fluorescent lights	$ 19.95
Aqua Kem toilet chemical	$ 1.40
Intercoms	$ 16.65
12 volt water pumps	$ 21.50
25' water line	$ 4.00
Porta Potti toilets	$104.95
S.S. Sinks	$ 15.80
Hand pumps	$ 9.50
Pedestal table leg	$ 8.00
12 volt dome lights, From	$ 2.30
Catalytic propane heaters	$ 89.50

S. J. PEDEN LTD.
2855 Quesnel St. 386-3464

BOSUN'S CHARTERS LTD.

Cal Crown C and C Albin — Vega and Singoalia. Bosun's offers a wide range of used pleasure craft in both sail and power, including several fine ocean cruisers. Telephone (collect) or write for our current listings.

at Clark Bros Marina
Box 2001, Sidney, B.C., 656-3421

17½ FT. BRANDLMAYR, COMPLETELY cello-finished, canvass covers, from flying bridge right down to 55 H.P. Chrysler and 3½ H.P. Seagull. Bunks, life jackets, paddles, fire extinguishers and 22 gal. gas (built-in) tank. Danforth anchor and 130 ft. of polyprop. All this on a heavy duty tandem trailer; offer taken up to $2500. Phone 658-5318.

PRODESTO MARINE INDUSTRIES
Now located at 546 Brookleigh Road, North side of Elk Lake. 658-5271.

BERTRAM 25
Express Cruiser
Showroom condition
Frederick Motors Ltd.
616 Queens Ave. 383-6632

23' SEA BIRD YAWL, equipped, dacron sails, outboard, dinghy, $3,000. Phone Duncan 748-9991.

OK DINGY 297
Built last year. Measured, minimum weight. Top racing boat, excellent record. 477-3961.

24-FOOT CRUISER, 115 HOURS on engine. Enclosed head, $5,700. 383-2871.

BEAUTIFUL 14' 6" CLINKER boat with cabin, Briggs inboard, $650. 592-3303.

HAIDA 26, FULLY EQUIPPED with best racing and cruising gear. 592-2607 after 5 p.m.

PETE'S TENT AND AWNING, boat covers and upholstery. Call 383-8959.

ALL BAY MARINA
2238 Harbour Rd. 656-3167
Your authorized Evinrude dealer

'61 MERCURY 6 H.P. WITH tank. 477-2975.

12' ALUMINUM BOAT AND 6 h.p. Mercury engine. 382-2074.

BOATHOUSE FOR RENT, SIDNEY area. 382-5177.

14-FT. BOAT AND TRAILER, damaged. Offers. 385-1798.

80 BOATS AND MARINE

M M M M M M M M M M

MERCURY MARINE

FIBERFORM BOATS
14' to 24'

14' FIBERFORM — mechanical steering, foam flotation, 50 H.P. Merc., ML, and controls, Holsclaw trailer $2188

16' FIBERFORM "Columbia", mechanical steering, foam flotation, complete top, 50 H.P. Merc. ML. De luxe Calkins trailer $2795

USED BOATS

14'6" K and C Thermoglass, 65 H.P. Merc. El. and trailer. $1495

15' TRAVELAIRE, 1963 50 h.p. Merc. GATOR trailer $995

MERCURY OUTBOARDS
4 H.P. TO 135 H.P.

MERCURY MARINE
SALES and SERVICE
Cloverdale and Oak
385-1457

M M M M M M M M M M

GUARANTEED TRADE IN OUTBOARDS

9½-h.p. '70 Johnson	$395
25-h.p. '71 Johnson	$575
33-h.p. '63 Johnson, manual	$295
33-h.p. '67 Johnson, elec.	$395
33-h.p. '68 Johnson, manual	$395
40-h.p. '61 Evinrude, man.	$225
45-h.p. '67 Chrysler, elec.	$495
60-h.p. '66 Johnson, elec. with powertilt	$795

Coast Power Machines (1961) Ltd.
2520 Govt. St. 382-8291

CLEARING
1971 MERCURY OUTBOARDS

4 H.P. was $330.00 now $295.00
50 H.P. electric, was $1280.00, now $1088.00
65 H.P. electric, was $1461, now $1240.00
80 H.P. electric, was $1695, now $1440.00

Have 2 used 65 H.P. Mercurys in good condition

MULLINS MARINE SALES LTD.
925 YATES ST. 382-1928

NOW IS THE TIME TO BUY! Inflation defeating winter prices.

An unusually wide selection of brokerage and used boats in power and sail. Small to large.

Three only 20-foot dock spaces in this area's finest new Marina. Only 60c per foot to March 31, '72. Convenient, close parking covered main gangway, night lighting.

Executive Yachts
NATIONAL PROPERTIES LTD.
Marine Division
2270 Harbour Road,
Sidney, B.C.
656-1212 or 383-1233 (24 hr.)

FIBREGLASS MATERIALS
Resin $6.95 Gallon
Cloth—Acetone, matting

"OPEN"
SATURDAY MORNINGS
9 Until 1

PELAGIC PACIFIC IND. LTD.
4 Huron St. 386-1811

SAILBOATS — DINGHIES CANOES

Sails, stainless bolts and screws, rope, wire, blocks, flags, compasses, books, stoves, broite paints and varnishes, pumps, hose, life jackets, Dunlop boots, inflatable dinghies, sinks, lights, anchors, chain, and a whole lot more at
"VICTORIA'S SAILBOAT CENTRE"
BOSUN'S LOCKER
580 Johnson 386-1308

SPENCER 31
FIBREGLASS SLOOP

Now on display: Completed to any stage of construction.

PHILBROOK'S SHIPYARDS LTD.
2324 Harbour Rd., Sidney
656-1157

ORR MARINE
140 h.p. Marine engine, hydraulic clutch.
31 Erie St. 382-5813

PARALLEL RULES, dividers, protractors and charts. Plot your course to the bottom of Yates.

SHIP CHANDLER — McQUADES
1252 Wharf 383-1141

20' CANOE COVE BERTRAM Near new. Full camper top, 165 Mercruiser. Replacement cost $9,200, was asking $6,995. Must sell by Dec. 1. Trade and terms. 386-8424.

JENKINS MARINE—
Boat building, repairs, renovations, etc. In wood and f-glass boats. Boat hauling, bonded and licensed. 479-2244 477-1127

20' FIBERFORM CRUISER, TANDEM trailer, 140 h.p. inboard-outboard. Used for 1 year. Will accept car in trade. 479-7273.

LIVELY WINTER RACING, COMFORTABLE summer cruising, for 1 to 4 people. Cal 20 loaded with extras, $4,200. 656-2497.

13'6" ENTERPRIZE SAILBOAT, registered, Dacron racing sails, excellent condition. Must be seen. Offers. 592-1773.

AL'S BOAT TRAILERS — BIG ones and small ones at a price you can't afford to miss. 214 Dundas 383-8233.

SMITH BROS. FOUNDRY AND MACHINE WORKS LTD.
632 Pembroke St. 384-1625

AL'S BOAT AND CAR UPHOLSTERY
10612 McDonald Park Rd., 656-3568

26' 1964 CHRISCRAFT CAVALIER, fully equipped. Boathouse kept. Boathouse included. $10,900. 656-1821, 656-3151.

BRITISH SEAGULL OUTBOARDS SALES — PARTS — SERVICE
VIC LAWNMOWER HOSPITAL
834 Johnson 386-8338

14' STELETTO AND TRAILER, new, 75 elec. Save $500, buy now instead of spring. Offers. 478-6172.

36' WEST COAST TROLLER, MV Calvern. Fully equipped. Capacity 8,000 lbs. plus. 642-5132.

CANOE COVE MARINA
Yacht Brokerage
Sidney, B.C. 656-3915

37' TROLLER "A" LICENCE, diesel power, must sell. 642-5954.

NEAR NEW 12' SPRINBOK with 9½ Johnson, $595. 386-1547.

92 SPORTING GOODS

RAY'S SPORTS CENTRE
HOCKEY Goal Skates
1692 Douglas 385-6312

SPECIAL ON ARBALETE SPEAR guns. $10.95 up. Scuba Shop 832 Fisgard.

FOR SALE, WEATHERBY 300 magnum with 3-9 Redfield scope, 26" barrel, as new. 598-4749.

93 SPORTING GOODS

EVERYTHING FOR THE HUNTER

64 Win. 30-30, $115; 73 Win. Musket 44.40, $295; 9 m Luger 1917, $129; 22 Tala auto, $39; C11, 3" pump, $87; 12 Beretta O-U, $199; 12 Mossberg P, $89; 12 Rem. P., $75; 30-30 Marlin 4X, $119; 270 BSA, $129; 303 Jungle 4x, $79; 30-06 S. Safari, $129; 308 N. Mag. Schultz 4x, $259; 44 Hawes Cap-Ball, Rev., $79.
plus
Scopes, mounts, shells, slings, oil, loading supplies racks, books.
ROBINSON'S
1307 Broad 385-3429

CAPITAL'S SKI CENTRE
—Salomon and Emery bindings
—Swallow glass and wood skis
—Men's and Ladies' Nordica boots
—Children's ski sets and boots
—Toques, mitts, waxes, poles, goggles
CAPITAL IRON AND METALS LTD.
1832 Store St. 385-9703

ROYAL OAK SPORTING GOODS
Sporting Goods are your best Xmas presents. Fishing, hunting, hockey, bikes, skis, badminton, tennis, soccer, baseball.
EQUIPMENT and ACCESSORIES
Easy Parking — No Crowds
Charges — 479-4232
Royal Oak Shopping Centre

GORDON'S SPORTING GOODS
1030 Hillside Ave. 382-5815

GORDON'S for GUN SPECIALS

—TERMS AVAILABLE—

CHRISTMAS SPECIAL
Custom made ¼ inch nylon lined sharkskin suits including hood, boots and gloves, $59.
Dan's Diving Den, 383-7711.

STANDARD SET GOLF CLUBS. Alay de luxe cart, de luxe Atlantic bag $100 firm. Ithaca 16-gauge pump gun, custom choke, case, plus shells, $125 firm. 592-3303.

HUNGARIAN 12-GUAGE DOUBLE barrel, shells and cleaning gear, $135. 382-8428.

SINGLE 70; SET OF TWIN 40. Regulator, wet suit, all accessories. 383-5746.

93 STOVES AND FURNACES

HAVE PURCHASED SIMPSONS-Sears Kenmore range. Selling Viking automatic range. Good working order. $50 or best offer. 477-3282.

30 INCH KELVINATOR ELECTRIC range, automatic oven and rotisserie, very good shape. 478-6239.

FOR SALE: AGA COOKER stove. Phone 745-6696 days, 745-6616 nights.

40" McCLARY ELECTRIC, ALL elements work. Best offer. 386-0566.

96 CAMERAS, SUPPLIES AND PHOTO FINISHING

DOUBLE FEATURE AT VICTORIA PHOTO SUPPLY HILLSIDE
Shopping Centre Store
Both Gary MacPherson, Polaroid representative, AND the Polaroid Camera Girl will be at Victoria Photo Supply Hillside, Friday, November 26 and Saturday, November 27. Gary will gladly discuss and demonstrate all the popular Polaroid cameras — and the Camera Girl will give you a FREE color picture of yourself — ready in a moment.

and the
CAMERA DOCTOR IS HERE

Bring your camera to Victoria Photo Supply's Hillside branch this Friday or Saturday — expert technician Mr. Guenter Rink of Victoria Camera Service will test it for you with the most modern equipment. Shutter speed, flash synchronization, focussing, batteries and general operation will all be checked . . . FREE! If repairs are needed, they will be completed in seven working days, well before Christmas (subject to availability of parts). You know that you'll get good shots of holiday fun with a camera that's in top shape.
CAMERA CLINIC
runs
Fri. Nov. 26, 2-4 and 6-8 p.m.
Sat. Nov. 27, 11 a.m. to 3 p.m.
in the Hillside branch only.

* * * * *

Finish up that color negative roll in your camera — get one-day service on processing, with jumbo prints.
12 exposure roll — just $2.99
20 exposure roll — $4.49

VICTORIA PHOTO SUPPLY
Hillside Shopping Centre, 383-8831
and 1015 Douglas Street, 385-3458

ELECTRIC EYE
IS
THE STORE
WHERE YOU GET
BEST prices
BEST selection
BEST service
at
ELECTRIC EYE
1006 Broad 386-0333

Helping YOU get BETTER pictures is OUR business

SIMPSONS-SEARS
Camera Counter
"SPECIAL OFFER"

With Every
MINOLTA Sr-T 101
or
Minolta Accessory
LENS
RECEIVE FREE
Your choice of any volume from the Life Library of Photography.

388-9111, local 203

HILTON
PHOTO SUPPLIES LTD.
Trans-Canada Highway
Chemainus
Vancouver Island's Finest Photo Supply Centre
Drawer 750 Ph. 246-2311

CASH PAID FOR USED CAMERAS, accessories, darkroom supplies.
— TRY US —
ELECTRIC EYE
1006 Broad 386-0333

6" CRITERION EQUATORIAL telescope with Astrocamera custom tubes, many extras. Cost $550, line new, $200. 656-8379.

TAKUMAR 400 56
479-1997

97 FURNITURE

DINING ROOM SUITE, 8 pieces; French Provincial fruitwood; dresser, highboy lamps, rugs, etc. 382-4128.

STRIPPING, SANDING AND staining. Free estimates. Phone 386-1759.

WE BUY YOUR FURNITURE, household goods, pictures, tools, etc. Best cash prices. 386-0462.

HUB FURNITURE
Buy and sell good used furniture.
715 Johnson 384-6425

LARGE 6-PIECE DINING SUITE, 6 chairs, oval table, china cabinet. 385-5005.

LOVESEAT, NEWLY REUPHOLSTERED, blue-gold nylon brocade. Phone 598-1091.

ANTIQUE CHINA CABINET. 384-0876

CONTINENTAL BED, 2 DINETTE chairs. 382-5318.

97 FURNITURE

KILSHAW'S AUCTIONEERS
Buy — Sell — Appraise
1115 Fort 384-6441

LUNDS AUCTIONEERS
WE BUY AND APPRAISE
926 FORT 386-9308

PAY CASH AND SAVE
See Our Ad Under Miscellaneous
PANDORA FURNITURE LTD.
NEW AND USED FURNITURE
1050 PANDORA AVE.
383-6319

ONE ONLY, 5-PC. SPANISH style bedroom suite, reg. $895. Now $595. Call Agent J. Snare, 386-2458 eves. 382-6062. Continental Home Supply.

SEE OUR LARGE SELECTION of 3-room groups, bedroom, living room and kitchen from $399. Macdonald Furniture Mart, Pandora and Broad. 383-1171.

FURNITURE — CARPETS
Cleaned in your home
For free estimates call 382-5532
Ambassador Home Service

VILAS COLONIAL BUFFET AND hutch. Excellent condition. 656-8986.

CHESTERFIELD AND ARMchair, like new, $140. 477-6289.

LARGE ROLL-TOP OAK DESK, $200. 658-8101.

LARGE STUDENT'S DESKS; ready to finish. $23.50. 477-8401.

98 TV, STEREO, RADIO SALES AND SERVICE

YOUR CHOICE
19" Color TVs
RENT TO OWN PLAN
$16.00 Month SATISFIED!
Apply to Purchase

RENT TO OWN
25" and 26" Color T.V.'s
$20.00 Month

Phone Today
MAIS TV RENTALS
385-2435

RENT OR RENT TO OWN
Rent a 1971 color or back and white TV, Zenith or Electrohome. Lowest prices in town.
CITY CENTRE TV
3970 Shelbourne
University Heights Mall
477-6971 658-8385

DOWNTOWN HEADQUARTERS
FOR
AMPEX
ELECTROHOME
HITACHI
RCA
ZENITH
SALES—SERVICE—RENTALS
KENT'S LTD.
742 FORT 383-7104, 383-3513

20" ZENITH BLACK AND WHITE TV, in walnut, pre-set fine tuning, dependable stable picture — SPECIAL $199.95
BUTLER BROTHERS
1720 Douglas 383-6911
(Opposite The Bay)

YEAR-END MODEL CLEARance of Magnavox Floor Samples, color TV, Stereo, component stereo and 3-way combinations. Big reductions!
THE TRADERS
715 Finlayson St. 388-6264

ZENITH TV
DIRECT TO YOU
PHONE 598-5733

TV RENTALS
FROM $7.00 PER MONTH
A reliable rental service
MAIS FURNITURE
1821 Cook St. 385-2435

FAST ACCURATE REPAIRS TO car radios, cassettes and tape decks.
BURNSIDE CAR RADIO
350 Burnside E. 385-7379

6 ONLY USED BLACK AND white TVs from $39.50. All with 6-month money back guarantee.
QUADRA SERVICENTRE
3514 QUADRA 385-6422

NIKKO STEREO COMPONENTS. See them now.
ATLAS STEREO and TV
763 FORT 385-2712

SALES—SERVICE—TV RENTALS
AUTHORIZED PHILIPS DEALER
ELECTRON
100 W. BURNSIDE RD. 383-5432

BROADMOOR AM-FM 8 TRACK stereo with changer, 2 AGS speakers and Roberts headphones, $330 or offers. 656-1272 after 5 p.m.

GREGG'S TELEVISION AND RADIO SERVICE — 658-5487
Guaranteed repairs
Govt. Certified Technican

SONY RECEIVER, AUTOMATIC turntable, speakers. Ask for Robert at 383-1084.

PRETTY COLONIAL CABINET style, G.E. auto tune TV, $125. 598-3729.

23 IN. R.C.A. COLOUR TV $350. New Electrohome stereo $295. 477-5492.

STEREO CONSOLE, EXCELLENT condition. New $460. Asking $160. 477-6120.

BLACK AND WHITE, INSTANT on, 25" Admiral TV. As new condition, $125. 478-1163.

23" BLACK AND WHITE TV, Dumont. Excellent. $75. 382-1776.

24" TV, WORKING CONDITION, RCA Victor Hi-Fi. 1326 Haultain.

24" TV, WORKING WELL, $35. Ph. 386-0710.

19" G.E. PORTABLE $50. GOOD condition. 385-1931.

DYNA FM STEREO TUNER, like new. 478-5192.

99 GROCERIES, MEAT and PRODUCE

THE WAREHOUSE WHOLESALE Food Distributors, 47 Songhees Rd. First turn left — 100 feet past Johnson St. Bridge, and Oakcrest, 3475 Quadra. Prices effective Thurs., Fri., Sat. Open to the public daily 9 a.m. to 9 p.m. Open Saturday 'til 6 p.m. We reserve the right to limit quantities. Wieners, No. 1 top quality, 39c lb. Bologna, No. 1, by the piece, 39c lb. Fresh whole rabbits, 69c lb. V.I.P. Liquid detergent, giant 40 oz. jug, 69c. Astra brand shrimp, 39c tin. Blue Bonnet margarine, 2 lbs. 89c. Sugar, No. 1 granulated, with $10.00 order or over 99c. Nabob instant coffee, large 10 oz. jar, 99c. B.C. fancy apples, Spartan, Delicious, McIntosh, 3-quart basket 99c. Navel oranges fancy, 10 lbs. $1.

WHY PAY MORE?
BEEF FOR YOUR FREEZER
Lamb's Liver — 39c lb.
Fronts — 55c lb.
Sides — 65c lb.
Hinds — 75c lb.
Gov't. Inspected.
ALBERTA MEAT DISTRIBUTORS LTD.
1811 Cook St. 383-3012

THE B. WILSON CO. LTD. MEAT DEPARTMENT

VARIETY MEAT PACKS
25 lb. $21.95
50 lb. $35.95
100 lb. $69.50

Wild meat processed 10c lb.

TOP RED BRAND BEEF
Cut and wrapped—Sides 71c lb.

Budget Terms, 100% guaranteed

Open Monday-Friday, 9-5
536 HERALD ST. 382-3444

SHOP AT "THE WAREHOUSE" Wholesale Food Distributors, 47 Songhees Rd., first turn left — 100 ft. past the Johnson St. Bridge. Open daily, 9 to 9; Sat. till 6 p.m.

FIRBANK FARM
1180 ROYAL OAK
10 cut up boiling fowl $5.90
Fresh Vegetables

99 GROCERIES, MEAT AND PRODUCE

VICTORIA MEAT MARKET
625 Johnson 383-9234

"THE ISLAND'S LARGEST MEAT SUPPLY HOUSE"

REAL specials to help you save those extra dollars for Christmas needs.

POULTRY SPECIALS
FRESH KILLED FOWL, GRADE "B" 23c lb.
ROCK CORNISH GAME HENS, (18-20 oz. average) 69c ea.

CUT FROM YOUNG ALBERTA GRAIN FED PORKERS
RIB PORK CHOPS OR ROAST 69c lb.
DOUBLE LOIN PORK CHOPS OR ROAST 69c lb.

Liver and Bacon Special
GENUINE BABY BEEF LIVER (SKINNED AND DEVEINED) 59c lb.
No. 1 LEAN, SLICED SIDE BACON 45c lb.

"SUPER-RIGHT"
ALBERTA
GRAIN-FED BEEF
"SUPER-RIGHT"
LEAN BONELESS POT ROAST 63c lb.
BLADE ROAST (BLADE REMOVED) 73c lb.
LEAN, THICK SHORT RIBS (FOR BRAISING) 39c lb.
LEAN GROUND SHOULDER STEAK 63c lb.
RIB STEAKS (STOCK UP AT THIS LOW, LOW PRICE) 87c lb.
No. 1 BOLOGNA (IN THE PIECE) 79c lb.

COME IN AND CHECK OUR REGULAR PRICES—YOU WILL BE SURPRISED.

SAVE ON Fine Aged Alberta grain-fed beef and pork for your home freezer.

PORK SIDES (HEAD AND LEAF LARD REMOVED) 41c lb.
BEEF SIDES (230-260 LB. AVERAGE) 59c lb.
HIND QUARTERS (COMPARE THIS PRICE) 69c lb.

Congratulations to A. Rumney, 713 Kings Rd., this week's winner of a 25-lb. freezer pack.

FREE PARKING AT ALL CIVIC PARKADES WHILE SHOPPING AT
"THE HOME OF THE SQUARE DEAL"
A BIG "D" STORE
We reserve the right to limit quantities

WILLIAMS QUALITY MEATS

ORDER NOW
FRESH LOCAL TURKEYS
Ducks, geese, pheasants

Smoked picnics 39c lb.
Maple Leaf side bacon (sliced) 59c lb.

RED HOT SPECIAL
Fletcher's garlic rings 35c ea.
Honey baked stuffed chickens $1.49 ea.

FREEZER SPECIALS
Loin pork chops (10 lbs.) $7.90
Canada choice rump roasts 98c lb.

Canada Choice Red Brand
Sides 73c, fronts 57c, hinds 86c
Cut, wrapped and quick frozen
THURS., FRI., SAT., ONLY
795 Fort St. — 384-1613

HARVEY'S MEATS

Harvey's home made breaded sausages 47c lb.
10 lbs. $4.50
Harvey's home cured regular hams (whole or shank half) 63c lb.
Harvey's famous breaded pork cutlets 75c lb.

FREEZER SPECIALS
SIDES RED BRAND STEER BEEF GUARANTEED TENDER, 76c LB.

SIDES OF PORK 45c LB.

BUDGET Terms Available
Turn in to our free parking lot while shopping
Closed Wednesdays
HARVEY'S
2709 Quadra St. 383-2031

APPLES APPLES APPLES
Tons of apples and pure apple juice at Saanich Orchards, off Stelly's X Road. Phone 652-2009.

APPLES
Macs, Spartons, Golden Delicious. 1665 Haldon Road, Saanichton. 652-2181.

WESTERN MEATS
"Freezer Meat Specialists"
3553 Happy Valley Road
478-1621 Eves. 478-2820

APPLES FROM ORCHARD TO you. Macs, Sparton, Delicious. Large 10c, small 6c. Stelly's X. 652-1461.

KING APPLES, 10C LB. 30 pounds $2.50. 6447 West Saanich Road. 652-2863

ANJOU PEARS, 10 LBS., $1. 1330 Gladstone off Fernwood, near Vic High. 386-2069.

100 MISCELLANEOUS FOR SALE

WHY PAY MORE

9-pc. rock maple dining suite, $498.00. Duncan Phyfe drop-leaf table and 4 chairs, $247.50, sets of 4 dining chairs, $59.50 to $119.00, odd dining tables, $49.00 to $129.00, china cabinets, $49.00 to $159.00, buffets, $29.50 to $159.00, 5-pc. Mediterranean bedroom suite, $499.00, 3-pc. bedroom suites, $95.00 to $239.00, bunk beds, $95.00, chests of drawers, $29.50 to $49.00, dressers $22.50 to $69.00, bedside tables, $6.95 to $19.00, ceder chest, $59.00, oak tea wagon, $79.00, oak china cabinet, $119.00, 3-pc. chesterfield suites, $119.00 to $299.00, hide-a-beds, $179.00, space saver, $78.50, studio-couch, $69.50, platform rockers, $46.20, swivel rocker, $35.50, 9x12 rugs, $27.50 to $79.00, de luxe 30" electric range as new, $119.00, large combination fridge-freezer as new, $199.00, white enamel garbage burner, $49.00, wringer washer, $39.50, portable TVs, $39.00 to $95.00, table lamps, $4.95 to $32.50. Good selection of pole and swag lamps priced to sell. Coffee and lamp tables, $10.95 to $49.95, fire screens, $8.95 to $29.95, fire grates, $4.95, electric heaters, $4.75 to $39.00. We have a good selection of Xmas giftware all priced to sell. Come in and look around, at prices clearly marked.

PANDORA FURNITURE LTD.
NEW AND USED FURNITURE
1050 Pandora Ave.
383-6319

ARMSTRONG SHAG BROADloom. Choice of avocado, gold or coppertone, $9.95 sq. yd. Rubber undercushion and installation included. Oak Bay Interiors, 2234 Oak Bay Ave., 598-4712.

BRISCO CHORD ORGAN, WALnut cabinet, $100. Bronze table and 4 chairs, $60. Wedding dress, size 10-12, $15. Metal ironing board, $8. Large ivory lamp shades, $3. 652-1643.

VIKING AUTOMATIC BASEboard heater, plug in, $20. Electric air heatairs, plug in, $18. Can be seen at 956 Isabell Ave., 1 block off Happy Valley Road.

STILL ONLY $3.95 FOR 17 LB. jar. Babe's Honey, 1698 Lansdowne.

STORM WINDOWS — CANOPIES B.C. Aluminum 479-3232

INCINERATOR BARRELS, $3 each. 478-6212.

100 MISCELLANEOUS FOR SALE

THE BRIGHT RED WAREHOUSE
— NEW —
Complete bedroom suite with 54" Simmons mattress and box spring $249.95
Davenport and chair $159.95
Chesterfields $179 up
5-piece dinette $79.95
— USED —
G.E. de luxe hair dryer with case $14.95
24" Range $39.95
RCA washer and dryer $189.95
Love seat $69.95
21" TVs $69.95

ROYAL FURNITURE AND APPLIANCES
733 JOHNSON 388-9021

MEN'S CARDIGAN SWEATERS
Made of 100 per cent acrylic fibre, long sleeves with two pockets. Colors: Blue, green, grey, brown.
Only $3.95 at
SPENCER'S STORES LTD.
1110 Gov't St. "Downtown"

PEOPLE'S TRADING POST
Piano, stoves, fridges, Hoover washer, newly upholstered chesterfield suite, oil range, bicycles, oak dresser, etc.
2510 Trans-Canada Highway
Open Sunday 1-6 p.m.
478-3933
"THE POST WITH THE MOST"

FOR SAMPLE CLEARANCE
9-piece dining room suite. Regularly $2,150, clearance price $1,720. Spanish server regularly $359, clearance price $259. 3-piece Spanish bedroom suite. Regularly $895, clearance price $719. Also several items of occasional furniture and decor items, at 20% off regular prices. Greenbank Interiors, 609 Courtney Street, 385-2911.

MAHOGANY DOUBLE BED, complete. New chrome suite, Hoover vacuum, floor polisher, double bed and matching dresser, bookshelves, blond maple table, brass bed 9'x12' rug, mahogany tea wagon, electric guitar, 7-piece dinette suite, dresser, beautiful gilt frame mirror, record cabinet, iron, toaster and lamps. All reasonable. 477-5492.

MUST SELL, MEN'S CLOTHING, excellent condition, freshly cleaned, size 42-44, waist 38, suits, jackets, pants, raincoat, shirts 16-34, shoes 10½ D, reasonable priced. Golf cart, $5. Golf shoes 8N, $4.50. Tap shoes, 12, $3. Large hockey pants, leg and elbow pads, $10. Willson sound bearer ear muffs. 592-6003.

SEWING MACHINES
All machines reconditioned and 1-year guaranteed. Forward and reverse portable electric, $25, $29.50, $35.50 and $39.50. Beautiful console model $39.95. Zig-zag model, $58.00 and many others. Terms, $7 monthly. Sawyer Sewing Centre, 840 Fort, 388-6228.

EBERHARDT II IS A HARDtwist broadloom, and a proven performer for longer wear and quality appearance. Compare it at 11.95 per sq. yd. and higher. Pay only 7.99 per square yard at MANDEL INTERIORS LTD., Quadra at McKenzie. NO MONEY DOWN, up to 5 years to pay. Open Sat and Sun, til 6 p.m.

BABY CARRIAGE $25; CRIB and mattress $15; playpen $12; boy's skates and guards size 13, $5.50; child's school desk $4; child's commode $2.50; maternity clothes size 12; girl's clothes, size 12. 383-6958.

BRITISH INDIA RUG 8X10 pinky beige, good condition, with underfelt. HO electric train equipment. 30 gallon aquarium with chrome canopy, heater, filter, pump included. Portable laundry tubs while enamel, offers. 477-9152.

KEEP IT DRY! LUMBER PILES, boats, cars, trailers, etc., can be protected from wet, wintery weather under sheets of polyethylene. Widths to 40 feet in stock at Industrial Plastic Ltd., 2105 Douglas.

GOOD QUALITY RUGS
Near new 12x18 short shag with undercushion, $150; 9x12 moss green nylon carpet with under cushion, $50; 6x9 oval braided rug, $15. 384-0906.

COFFEE TABLE; TABLE LAMP; large Schefflera plant, also planter with plants, set of encyclopedia 384-8830.

JOHN DEERE TRACTORS
7 h.p. to 14 h.p. with mowers, sickles, blades, loaders in stock.
VICTORIA JEEP
Hillside at Rock Bay

KEEP THE 'LONELIEST GUY IN town' busy! Let him install a Maytage washer for you. Just call BUTLER BROTHERS, 1720 Douglas 383-6911 (opposite the Bay.)

CRIB $25. SINGLE BED $40. 2 white 5-drawer chests, $20 each. One dark green 9-drawer dresser $30. All in excellent condition. 382-3271.

SET OF NEARLY NEW CONTINental Golfcraft woods. 134, $75 or closest offer. Sun lamp, $15. 598-1375.

4'X8' POOL TABLE WITH ¾" plywood; 4 cue sticks; 8 ball set and rack, plus table tennis set-up. $400. 385-1823 or 658-8950.

WALNUT SIDEBOARD NEEDS refinishing, $45. New guitar and case. Books and tuner, $80. 388-7232 or 384-4222.

SINGLE FIBREGLASS LAUNDRY tub with steel stand and swing spout faucet, like new. $30. 383-4491.

GARAGE SALE
4724 Treetop Heights, Sat., 10 a.m.-4 p.m. Some good furniture and miscellaneous items.

1916 BRUNSWICK GRAMOphone. Good shape, 6 year crib, $15. One dozen Herter's decoys, $40. 7 ft. dinghy, $25. 383-6590.

PORTABLE SEABREEZE AND Electrohome record player. Single Continental white headboard, perfect condition. 478-1118 after 5 p.m.

2 VAN SEATS WITH SAFETY belts; copper firescreen and tools, 2 hostess chairs; stainless sink, 16x14x7, lamp. 383-3464 afternoons.

SIGNS IN WOOD
For homes, trailers and business. 478-4368. Kai Nielsen, 2918 Trans-Canada Highway.

CHINESE HOOKED RUG, ALL wool, lovely centre pattern with matching borders. Beige color, 9x12, $80. 384-4560 after 10 a.m.

SHEET IRON WHEELBARROW, wheel, cedar poles, heavy trailer wheel, 400 lbs. scale, lumber. 652-1508.

TWIN CARRIAGE AND stroller. Good condition. $55. 385-4016.

MOVING, MUST SELL. HOUSEhold goods — make offers on boat and trailer. 477-5451, 2222 Edgelow.

QUALITY INDOOR-OUTDOOR carpet, half price, good values in shag. 385-4284.

PERSIAN LAMB JACKET, MINK collar, also silver coloured fur jacket, both as new. 383-4852.

SELL SUNBEAM HARDTOP; 4-8 track FM tuner; tapes; P.A. amp. and misc. Cheap. 385-3795.

MOVING — MUST SELL, LIKE new 3-way color combination, also like new wringer washer. 479-2595.

LADIES COATS, JACKETS, shoes, and Regal products. 388-9758 after 5.

AUTOMATIC WASHER, 30" range; chrome kitchen suite, 4 chairs. 592-9536.

METAL STORAGE CABINET. Singer console straight sewing machine, TV stand. 592-2188.

MOVING, MUST SELL 3-PIECE sectional; 23 cu. ft. freezers, 30" stove, fridge. 385-6063.

MUSKRAT FUR COAT, GOOD condition, $70. Paisley shawl, $50. 384-7582.

FIREPLACE ANTIQUE TYPE. All metal. 384-7582.

MINK STOLE, NEW, CHEAP. 388-5660.

STUDENT DESK ARBORITE TOP and miscellaneous items. 382-0313

NEW VANITY FOR SALE. HOWard. 385-2943.

INCINERATOR BARRELS $4.50. Free delivery. 383-1328

ALMOST NEW 26" LEAFsweeper, ½ price. 384-6301.

GENDRON BUGGY, $30; HIGH chair $5; 383-1686 mornings.

100 MISCELLANEOUS FOR SALE

REPOSSESSED
23 CU. FT.
CHEST FREEZER
—5 months old
—Balance $184
Reliable party may take over payments or pay cash. Contact Credit Mgr., Art Johnston,
CONTINENTAL HO

100 MISCELLANEOUS FOR SALE

SAVINGS ON ALL YOUR FURNITURE

Standard's great purchasing Power brings you fresh new stylings and stock at Substantial Savings

Chairs — Chairs — Chairs
Cocktail Rocker — assorted covers $39.95
Tub chairs — assorted covers. $69.95
Recliner chairs on Shepherd casters — vinyl or herculon $89.95
Swivel rocker — vinyl high back — 4 color $74.50
Platform rockers — many styles, fabrics and colors, priced from $49.95
De luxe Swivel Rockers — our most popular — comfort and quality — 3 models — durable tweed and matelasse. Regular to $189.95, $127.95, $132.95, $135.95

MANY OTHER MODELS TO CHOOSE FROM

CHESTERFIELDS

2-Piece chesterfield suite — 4 cushions — tweed — 4 colors $169.95
Herculon sofa and chair — 3 seater — durable cover, 2 pieces $249.95
Semi-attached pillow back sofa and chair — attractive in gold — matelasse comfort and good styling, 2 pieces $319.00
Black Spanish sofa and chair — show-wood arms — loose pillow back — durable washable reinforced vinyl, 2 pieces $345.00
Colonial sofa and chair — high back in nylon tweed cover — 3 colors to choose from, 2 pieces $229.00
Spanish cut velvet sofa and chair — a striking set by Braemore — semi-attached pillow back, 2 pieces $549.00

DINING ROOM SUITES

Contemporary — walnut finish — table 36x72" (2 leaves) — 4 side chairs — gold tweed seats and buffet, 6 pieces $179.00
as above with 2-piece China Cabinet (no buffet), 7 pieces $189.00
Colonial Suite — solid maple table 42x42" (54" with leaf), 4 mates chairs — buffet and hutch, 7 pieces $325.45
Additional mates chairs $25.50 each. Captains chairs, each $34.95
Rosewood suite — modern styling — table, 4 chairs, buffet and hutch, 7 pieces $379.00
Teak suite — oval table 36"x60" (72" with leaf) 4 chairs and buffet which has 4 drawers and sliding door, 6 pieces, special $419.95
Additional chair available.

Many other outstanding values in Lamps — Hassocks — Credenzas — Love Seats — Firescreens — Dinettes

RED HOT Appliance. Our remaining stock must be cleared. Toasters — Irons — Cleaners — Transistor Radios — Floor Polishers — Mixettes — Frypans — Kettles

SAVE NOW

STANDARD'S "FURNITURE BARN"
804 Viewfield Rd.
Esquimalt
383-5211
Easy Terms—Trade-In Now
Convenient Parking
Thurs. and Fri. Night
Open 'Til 9 p.m.

PATERSON APPLIANCE SERVICE

Still time to have your range, refrigerator, automatic washer and dryer serviced before Christmas. Call today to avoid Holiday Season rush and delay. MR. CHARLIE RICHARDS and DAVE PATERSON combine 40 years experience. Reasonable rates.

PATERSON APPLIANCE SERVICE
A Div. of C. Tayler Ltd.
383-2324 383-3281

Free Christmas Turkey

2-speed automatic washer by RCA, one of the best values we've seen for years. Lint filter. Five wash cycles. Water level control. Many more must-see features. $298.00

* * * * *

Matching automatic dryer de luxe 5 heat. $198.00

On first 15 sales
C. TAYLER LTD.
707 Johnson St.
Sales 283-3281 Service 383-2324

SIDNEY PAINT SUPPLY
FACTORY BONUS SALE!!!

Semi-gloss enamel $6.90
De luxe interior latex $5.35
With each $25 or more purchase customer receives 1-15 individual bulb set Home Christmas tree lights. Phone 656-1071, 656-3158. Free color co-ordinating, material, estimating and delivery.

SIDNEY LIONS CLUB

Grand carport sale. Saturday and Sunday, November 27, 28, at 9506 Maryland Drive, Sidney. All proceeds go to Lions Childrens Charity.

BEAUTIFUL AND VERY UNUSUAL Fine quality circular carved British India rug, suit any decor, diameter 10¼', 477-9371.

ELDON DAYTONA BUTTERFLY race set. 36' of track. Like new. Was $40, now $20. 592-4209.

6-YEAR-SIZE CRIB AND mattress, $25. Mesh playpen, $14. Other baby items. 479-2048.

HAND BLOWER, BLACKSMITH'S forge. Restored to new condition, $75. 592-7058.

DE LUXE AUTOMATIC G.E. washer and dryer, 2 years old, $350. After 6 p.m. 384-1825.

STROMBECKER ROADRACE set, Alto saxophone. 384-5015.

100 MISCELLANEOUS FOR SALE

BEST BUYS

Low round coffee table (in oak) pedestal base $130. Maple 5-piece drop-leaf table and 4 chairs $79. Drop-leaf single pedestal walnut table $59. Mahogany bow front 5-drawer chest (antique) $95. Mahogany desk bow front $105. 5'6' long modern walnut buffet $130. 7-piece mahogany Duncan Phyfe double pedestal dining room suite $290. Unpainted chest of drawers (new) $19 up. Unpainted student's desk (new) $21 up. Valor coal oil heater $21.50. Brown arborite 5-piece dinette (high back chairs) like new, $65. Victorian buffet solid walnut $135. 8 cu. ft. upright deep freeze $88. Cedar chest $59.

HUB FURNITURE
715 Johnson 384-6425

MOVING TO APARTMENT. Enterprise wood and gas stove, 1 year old, excellent condition. Wringer washer, tables, chesterfield suite, floral drapes, gold table lamp, split leaf plant in tub, dresser drawers, metal bed and mattress, silver Christmas tree (6'), 2 wicker chairs and covers, 2 chrome kitchen suites, single bed and mattress, window blinds and mirror. 384-2161.

SOLD MY HOME, MUST SELL furniture. Bedroom suite, chrome kitchen suite, davenport, vacuum cleaner, odd chairs, man's and lady's wet suits, record cabinet, mirrors, short wave radio, 2 mantle radios, utility trailer, Kerosene heater, chesterfield chair, many other articles. For information phone 479-6381 or call at 583 Broadway, 9 a.m. Saturday to 4 p.m. Sunday.

BOY'S ICE SKATES, SIZE 13. Navy cherry panelling. Beginner's electric guitar and amplifier set. Very good 8 mm movie outfit. Builder's temporary power pole. All reasonable. 478-4032.

BRITISH INDIA RUG, 8X10, blue grey, carved border, beautiful condition. Wilton carpet, 7'x9', ideal for studio or den. Hall runners, beige, 27"x6' and 27"x12'. Phone 598-3835.

HAVE PURCHASED SIMPSONS-Sears Kenmore range and Coldspot refrigerator, selling White Lady Kenmore range, in excellent condition, $50, and Viking 13.5 cu. ft. 2-door refrigerator as new, $110 or offers. 479-5908.

HANDSOME OLD OAK SIDEboard with ornate brass hardware, old copper warming pan, brass, old French book published 1861 (illustrations by Dore) mint condition. Phone Cobble Hill 743-2023.

HAVE PURCHASED SIMPSONS-Sears Kenmore automatic washer. Selling McClary Easy wringer washer with automatic timer and pump, $75 or best offer. 477-4063.

HAVE PURCHASED SIMPSONS-Sears Coldspot freezer. Selling Frigidaire 29 cu. ft. freezer. Excellent working order, $125 or best offer. 656-2515 after 5:30.

LINED DRAPES, 1 PAIR, BEIGE, 30"; 2 pairs floral, 54", $30; Sunbeam electric saw, $15; Coleman 2-burner lantern, $12; GE electric 2-pad floor polisher, $15. 477-8560.

PIANO, $190, LIKE NEW 2-DOOR fridge, $200. Walnut desk, $45. Drawers, $10. Bike, $10. Golf Clubs and bag, $20. Miscellaneous. 478-3209.

DINETTE SUITE, TEAK ARborite table, 6 chairs, boy's Bauer skates, size 2, hiking boots, size 6. 384-6268.

9X14 GREEN PROPYLON CARpet with new foam rubber underpad, $75. 15' beige foam back hall runner, $10. 386-3776.

HOOVER WASHING MACHINE, $80. 3-globe dining room fixture, $15. 25" Silvertone TV, $80. Will accept offers. 478-6228.

GENDRON DE LUXE PRAM, walker, cuddle seat; pair antique lustre ornaments; building lot in Sooke. 592-3071.

BRAND NEW GIRL'S NAVY burberry, size 10. Like new, check duffle coat, size 12. Man's navy blue sports jacket, 36. 598-4957.

WEDDING DRESS, GUIPURE lace and peau d'elegance, size 11-12 best offer. 384-3141.

DICK'S TREE FARM XMAS trees. Any amount. 754-5806. Nanaimo.

RECONDITIONED 12" LEADER tricycle, Thistle scooter. Plastic 4-wheel scooter. 592-2807.

CHAIN LINK FENCING. FREE estimates. D.D.P. Enterprise, 385-1512.

TAN SUEDE COAT, GENUINE sheepskin lining. Size 18. $50. 386-9267.

ALUMINIUM EAVES TROUGH guard, new, about 200', $19. 656-4411.

METAL SPRING HORSE, EASY Bake oven, excellent condition. 477-6562.

103 MISCELLANEOUS WANTED

HOUSEHOLD EFFECTS WANTED

By the houseful or individual piece. Phone for our evaluation before you trade or sell your belongings.

ALADDIN'S COTTAGE LTD
476-6042

THANK YOU

ABEL TRADING
OPEN 7 DAYS A WEEK
9 A.M.-6 P.M.
BEER BOTTLES, 25c DOZEN
Most pop cans 2c each. Batteries, 90c each. No. 1 copper 36c lb.; brass 23c lb.; rads 36c lb.; Lead 8c lb.; local wine, pop, liquor and junk bottles bought. We buy and sell a libottles and jars. 422 John St., 388-6541.

MONEY IN A HURRY

CASH LOANS on tools, guns, musical instruments, cameras. We BUY also WEAPONS, INSTRUMENTS, etc., for READY CASH

B-J TRADING CENTRE
OPPOSITE Pet Shop
617 Johnson St. Tel. 383-9512

SIDNEY BARGAIN HOUSE

We pay top prices for goods of all descriptions, from a handful to a house full. We need furniture, tools, appliances, glassware, dishes, etc., etc. Our specialty is antiques. 2372 Beacon Ave, Sidney, 656-3621.

KILSHAW'S
AUCTIONEERS
Buy — Sell — Appraise
1115 Fort 384-6441

THE SALVATION ARMY

Needs your re-useable clothing, furniture and household goods. "Help us to help others". Family Thrift Stores, Victoria, Sidney and Langford. For pickup 386-3295.

CASH PAID FOR USED CAMeras, accessories, darkroom supplies.

— TRY US —
ELECTRIC EYE
1006 Broad 386-0333

FAMILY TRADING LTD.

Cash for furniture, tools, appliances, guns, etc.
731 Goldstream 478-5631
Mon. - Fri. 9 a.m. - 6 p.m.
Sat. 1-5 p.m.

NEED CASH?

Cash paid for good tools, cameras, all types of musical instruments. What have you? Island Trading, NOW AT 630 JOHNSON ST., just down from Douglas.

LUNDS
AUCTIONEERS
APPRAISE AND BUY FOR CASH
976 FORT 386-3308

WANTED URGENTLY: COMplete oil furnace. Reasonable. Also one set of 2 or 4 leaded glass French doors. 479-5904.

WANTED; DINING ROOM suite, with buffet and hutch. Excellent condition only. Reasonable. 479-3079 or 656-3708.

SQUARE DEAL BUYS
Beer Bottles—25c Doz.
Copper, brass, radiators
383-1221 1128 Hillside 383-1601

PICTURE FRAME 36X22, LARGE fireplace mirror, Persian rug, Victorian occasional tables and desk. 382-5364.

RUG, ABOUT 8X10, 10-SPEED, both A-1. To rent, large camper or mobile home. 477-3977.

WE BUY YOUR FURNITURE, household goods, pictures, tools, etc. Best cash prices. 386-0462.

GOOD BOOKS ALWAYS BOUGHT
HAUNTED BOOKSHOP
845 Fort 382-1427

SPOT CASH
For good furniture-appliances
ROYAL FURNITURE 388-9021

ANY EQUIPMENT SUITABLE for bakery including display case. 382-4636.

---

10 PLACE SET OF DISHES wanted for everyday use. Must have large soup bowls. 656-3395.

103 MISCELLANEOUS WANTED

WANTED 1956 — 30 HORSE power Johnson or Evinrude parts. 479-6563.

WANTED HOLLYWOOD BED with padded headboard. 385-1714 after 5 p.m.

CASH FOR COMICS, POCKET books; magazines. 385-3470, mornings.

WANTED CUSTOM ROOF RACK for 70-72 Ford Station Wagon. 384-9080.

BUNK BEDS, COMPLETE WITH mattresses and in good condition. 592-1589.

WANTED TO BUY: 10" TABLE saw, 6" or larger jointer, 12" or larger planer. 656-1759.

WANTED SEVERAL USED FUR coats. 386-1069.

3-SPEED RECORD PLAYER IN good condition. 478-1209 or 642-5455.

SMALL OLD TRUNK
388-5276

STUDENT NEEDS OLD TV'S. Will haul away free. 386-0710

INDIAN BASKETS WANTED. Call after 10 a.m. 477-3308.

WANTED: WOODEN HAT TREE. Phone 478-3800.

FRIDGES, FREEZERS BOUGHT. 384-7813. All-Temp.

COAL AND WOOD STOVE
384-1978 after 6 p.m.

FREE FILL WANTED. 385-1981.

109 MISCELLANEOUS TO RENT

RENT TO OWN
A brand new sewing machine
SAWYER SEWING CENTRES
840 Fort St. 388-6228

115 SWAPS

SWAP PORTABLE SPEEDwriter typewriter in case for cassette tape recorder. Shop manual for Vauxhall for ? 384-8964.

39' CAMP TENDER FOR SALE or trade. 642-5483.

---

250 YAMAHA FOR SALE OR swap, also 312 Ford. 478-7647.

117 ANTIQUES

KILSHAW'S
Buy for Cash
Appraise for all purposes
1115 Fort 384-6441

17TH CENTURY BIBLE BOX, several other genuine items — candlesticks, writing box, dessert service, etc. 479-5300.

CASH FOR ANTIQUES AND OLD things. Bygones 1034 Fort. 383-8025.

120 GARDEN SUPPLIES

Fertilizer

FREE MANURE. OAK Poultry, 880 Downey, Sidney. 656-2485.

SIDNEY DUCK FARM, 656-4412. Duck manure, 60c bag, delivered.

Plowing, Rotovating and Cultivating

COOPER'S TRACTOR SERVICE
Gardens, yards tractor, rotovated, plowed, cultivated and levelled. Mowing. 382-9316.

DON'S TRACTOR SERVICE
Rotovate, plow, cultivate, mow, loader and truck, blade. 477-3913.

C. STARCK, ROTOVATING, brush and grass cut, post holes, etc., loading and hauling. 479-3157.

CENTRAL SAANICH TRACTOR
Rotovate, plow, cult., level, etc. Loader and post holes. 652-3304.

Seeds, Bulbs, Plants, Trees, Shrubs

WILLOWDALE FARM
Fruit trees $2.95. Ornamental trees, evergreens, 6447 West Saanich Rd. 652-2863.

Top Soil, Rocks and Fill

REALLY GOOD TOP SOIL, CONTACT LAYPITZ NURSERIES, 384-6943

FREE FILL, DELIVERY charge only. Top soil, gravel supplies. Excavating. 479-5719, 479-1582.

NO. 1 TOP SOIL, CLEAN FILL, blasted rock. O.K. Trucking Co. Ltd., 386-3414.

TOPSOIL FOR SALE, $3 A YARD delivered. Phone 386-8215 — 24 hours.

125 PETS AND SUPPLIES

PUSSY CATS AND PUPPY DOGS

We have home-like boarding facilities for dogs and cats of all sizes. We have puppies and kittens for sale to good homes, and we also have families wanting kittens and puppies.

Q KENNELS
(formerly Quandella Kennels)
478-2397

EXQUISITE POCKET SIZE toy poodle pups, silver and black. (Toy size) female Shi-Tzu pup. Reg. and tattooed, $150 each, terms available. Also 3 miniature poodle pups — will hold for Xmas.

POMPANO KENNELS (Reg'd)
R.R. No. 3, Nanaimo
Ph. 754-5848

BUD'S PETS
100-C West Burnside
Guaranteed singing canaries, love birds, pin tail whydah, tropical fish and supplies. All glass aquariums, 85c per gallon.

MUST SELL. 2 REGISTERED blue shelties, male and female, completely trained, 1-year-old. Reasonably priced to home with children. Could keep till Christmas. 478-7274.

BE SURE YOUR PETS WILL enjoy their Christmas. Book early before the Christmas rush. Luthan Kennels. Registered. Now taking bookings for the festive season. Mrs. C. Spence. 478-5431.

POODLE PUPPIES, READY FOR Xmas. - Registered miniatures, black or white. $100. Terms, $25 monthly. Maydon Kennels, 743-2493 Duncan.

FOR SALE: 2 PUREBRED TOY poodle puppies. Tiny, lively little balls of fur. Male, and female. 1785 Ross, No. 1, 5-7 p.m.. Also kittens, 2 white. Free. 385-7828.

VERY TINY FEMALE CHIHUAhua pup, 8 weeks., $35. Wanted: female miniature long-haired dachshund. 479-5906.

LHA-DOBE KENNELS, LHASA Apso puppies, small shaggy, perfect pets. Satisfaction guaranteed. 478-1156.

TROYLING TOY POODLES (Reg'd) have some adorable white puppies for sale to good homes. Phone 479-2097.

THE IDEAL CHRISTMAS GIFT. A Pedigree Persian kitten, blue male, silver male, and female. $50 and up. Deposit will hold. 383-0282.

TOY POODLES, FEMALE AND male, must sell together; call evenings after 5:30 p.m., weekends anytime, 479-4071.

WHITE GERMAN SHEPHERD pups, ready December 12, will hold 'till Xmas, no papers. 479-5792, after 5 p.m.

HOME OF WHITE TOY POODLE puppies. Registered. Mrs. Lambert, 933 Josephine Road, Brentwood Bay. 652-1980.

TWO MALE PUREBRED AMERican Cocker puppies, will be 6 weeks on December 21. No papers available. $50. 382-5284.

PUPS, LAB AND TERRIER cross, male, $10. Female, $5. 592-1512.

GREAT DANE, 1 YEAR OLD. Reasonable to good country home. 478-3747.

TOY POODLES, BLACK, purebred, not registered, vet inspected. 478-6364, after 16 a.m.

FOR SALE: MALE "AFRICAN Barkless" Bassenji. Shots, registered, 11 months old. $100. 592-0177.

2-8WEEK-OLD MALE ST. BERnard's, Manitou line, $200. Terms can be arranged. 478-3154.

PUPPIES — JAPANESE SPANiels, Pekingese, Pugs, Boston Terriers. Cobble Hill, 743-2701.

ORDER NOW FOR CHRISTMAS. Pure Siamese kittens. Born October 22, $20. 385-7319.

SILVER MINIATURE POODLES, females, 9 weeks, registered, $75; 386-9236.

PART LAB PUPPIES, 7 WEEKS, male $5. Female $5. 386-8074.

SMALL TYPE PUPPIES, smooth hair, 652-1403.

125 PETS AND SUPPLIES

HEATHERBELLE SCOTTISH and West Highland white terrier puppies. 479-2651.

BARKERS PET SHOP AND PET Beauty Parlor, 615 Yates, St., Phone 386-0812.

PUREBRED GERMAN SHEPherd puppies, not registered. 652-2706.

REGISTERED SAMOYED MALE puppy, 12 weeks, $100, terms, trade. 479-6524.

NORTH AMERICAN CHAMPION sired female Samoyed, 6 months, had shots, $125. 385-5247.

FREE TO GOOD HOME, IN country, 1½-year-old female dog. 384-8445.

BOOKINGS TAKEN NOW FOR Christmas, indoor heated accommodation for cats only. 656-4894.

CALIFORNIAN RABBITS ALSO some show rabbits. 479-1310 evenings.

MALE SIAMESE SEALPOINT, 4 months. Fully house trained. $20. 479-6381.

READY FOR XMAS
Silver miniature Poodles. Registered, $100. 592-7062.

BEAUTIFUL FEMALE SAmoyed puppy, 3-months-old $55 112-743-2592.

REGISTERED FEMALE DACHShund puppy, standard, smooth 479-4287.

SIAMESE KITTENS $10 AND $15. 478-5804 evenings.

BLACK LAB CROSS PUPS, 8½-weeks. Big and healthy. 478-2563.

PUPPIES FOR SALE, TERRIER and spaniel cross, $4. 479-7400.

6-MONTH OLD FEMALE CAT, free to good home. 477-8079.

FREE, HALF-SIAMESE KITtens. 652-2609.

GREY AND WHITE YOUNG CAT. Free to good home. 598-3014.

FREE KITTENS TO GOOD home. 656-3739.

127 CHICKS, POULTRY, HATCHING EGGS, SUPPLIES

BARRED ROCK PULLETS AND hens. Assorted hens and pullets. Ducks. 652-1403.

CHICKENS FOR SALE
652-2336

128 LIVESTOCK, SUPPLIES, EVENTS

A NEW SADDLE FOR CHRISTMAS
Why not?

No. 25 EAMOR WESTERN SADDLE. Complete with Bridle and bit, blanket, brush, comb, reins and halter.

Just — $189.50
BUCKERFIELDS LTD.
504 Pandora 384-7181

FOR SALE: REGISTERED Quarterhourse mare. Chestnut, 15.2 hands, 12 years old. Proven broodmare. Good saddle horse. Western or English; some jumping. Must be sold; asking $500. Phone Cobble Hill, 743-2248 or 743-2563.

HUNTER'S HOLIDAY RANCH

Reserve early, ages 8-16. Day, week, or weekend. Trail riding (pick your pony), hayrides, etc. Home cooking, adequate adult supervision. Xmas gift special horses, ponies, and colts. 479-2092.

THE ISLAND HORSEMAN

Magazine would still like to hear from you . . . Get your ads in now. Have your club representative give us a call at 479-1146 or 382-1932. Up-Island residents may phone collect.

HERE AGAIN — A NEW SELECtion of Christmas Cards for the horseman. Direct from the leanin' tree. This year we will imprint your name free on any purchase of 2 boxes or more. 1294 Gladstone Ave. or phone 479-1146 or 382-1932.

DAVE TAYLOR DECORATING
579 Gorge E. CENTRE 384-1914
Ribber Paint — defers horses from chewing fences, stables, etc. — gallons only.

ARAB ¼ HORSE GELDING, well-schooled, good trail horse, $300. Bay mare, 14 hands, good child's horse, $250. 656-4428.

REGISTERED THOROUGHBRED gelding, 16.3 hands, worth $700, sacrifice $300. Can be seen at 6444 Welch.

2-YEAR-OLD FEMALE SAANEN goat, wonderful goat. Best offer accepted for good home. 479-7803.

5-YEAR THOROUGHBRED mare. Ideal brood mare or saddle horse. 592-3105 after 6 p.m.

LUMBER GOOD FOR HORSE stalls, planks 4x4, various length galvanized sheets, wheels. 652-1508.

HARNESS AND CART FOR 10 TO 13 hands high pony. 477-1268.

HAY FOR SALE. PICK-UP OR delivered. 656-1803.

FOR SALE: ENGLISH SADDLE, 17" seat. 479-2737.

FOR LEASE: HORSE, EXPERIenced rider only. 384-2127.

130 HEAVY EQUIPMENT AND MACHINERY

CASE 530 WITH LOADER AND 14 ft. backhoe $4500
Case 580 with loader and 14 ft. backhoe, ready to work $7900
BUTLER BROS.
Keating Cross Rd.
652-1121 Eves. 479-7481

ONE ONLY JOHN DEERE 450 Loader. One only John Deere 450 Crawler. One only 1968 T.H. dump truck. One only truck mounted hopto. One only I.H. tractor lowbed. All in good running order. 479-5088.

STEEL BUILDINGS

Must sell 30x60, 40x100 steel clad arch ribbed buildings. Never been assembled. Large doors, windows. Write Victoria Press Box 461 for full information.

1966 FORD 850 DUMP TRUCK, 176 in. wheel base, 534 motor, light steel box, 10 yards, good condition, licensed. 338-6324 evenings.

135 FARM IMPLEMENTS

FORD 3600 DIESEL TRACTOR with loader, power steering $2950
Case 350 tractor with loader with front pump $1900
Case 430 diesel tractor, power steering, 3 point hitch $2500
BUTLER BROTHERS
Keating Cross Rd.
652-1121 Eves. 479-7481

FLAG LINER TRAILERS FOR hay, machinery or horses, up to 12,000 lbs. John Deere tractors and Farm Machinery Sales and Service. Victoria Jeep, Hillside-Rock Bay.

---

2 BOTTOM PLOW. 3-TON DUMP truck with steel box. Ideal farm truck. Licensed. 652-2566.

150 CARS FOR SALE

1970

MALIBU 4-door sedan. V-8, automatic, power steering, power brakes, radio. Premium unit with only 14,000 miles. Balance of new car warranty available. Cash — trade — terms.

Remember at METRO all reasonable offers will be accepted.

METRO TOYOTA LTD.
624 Finlayson
386-3516

CCCCCCCCCCCCCCCCCC

CORNELL CHEV. OLDS
1969
OLDS DELTA 88

2-dr. Ht. Fully luxury equipped. One owner case history car.

$2995

385-5777 'til 9 p.m.

CCCCCCCCCCCCCCCCCC

CADILLAC '71

LIKE NEW FULLY EQUIPPED. AIR CONDITIONED. AM-FM RADIO. 6-way seat. Rear window defroster. Tinted glass, power locks, rubber mats, firm price $6800. Call 658-8681.

YOU PAY LESS AT ART'S CAR SALES

1964 CORVAIR MONZA, CLEAN and good condition, $450. 642-5195.

150 CARS FOR SALE

D O U G L A S
VOLKSWAGEN

YOUR LARGEST VOLKSWAGEN DEALER ON THE ISLAND

PREMIUM SELECT USED UNITS
SALE PRICED
WEEKEND ONLY

71 KARMANN GHIA coupe, 1800 miles $2895

71 VW custom Beetle, radio etc. $1895

71 VW Westfalia camper, AM-FM and tape. 10,000 miles $4095

70 VW de luxe Beetle, radio, etc. $1795

69 AUSTIN 1800 sedan, radio $1595

69 SUNBEAM SEDAN very clean $1395

69 RAMBLER Rebel SST sedan, V-8, automatic transmission, power steering, power brakes, radio. Vinyl top. Low miles $1895

69 VW de luxe Beetle. Radio $1595

69 VW fastback. Radio, 23,000 miles $2095

68 VW Westfalia camper. Completely reconditioned $3495

68 CAMARO convertible V-8, automatic transmission, power steering, power brakes, radio $2595

68 VW Square back wagon 39,000 one owner miles $1895

68 TOYOTA Corona sedan, radio $1295

68 RAMBLER American 2-door. 19,000 miles $1195

68 KARMANN GHIA coupe, radio., etc. $1695

68 MG GT coupe Radio $2695

67 CORTINA GT sedan, one owner, clean $1395

67 VW de luxe Beetle. Radio $1245

67 FORD LTD 2-door hardtop, V-8, automatic, power steering, power brakes, radio. Clean as new $2295

66 VW de luxe Beetle. Radio $1195

66 RAMBLER Classic wagon, 6 cylinder, automatic, radio $1195

Bank Finance Available

TRANSPORTATION

62 TRIUMPH TR3 $895
64 FALCON Squire wagon $895
64 VW Squareback wagon $895
62 VW de luxe Beetle $795
63 VW de luxe Beetle $795
63 VW custom Beetle $595

Plus 50 more Premium Units

Full range of 72 VWs all models

3329 DOUGLAS ST.
388-5466

Open 9 'til 9

150 CARS FOR SALE

DE PAPE MOTORS LIMITED

REMEMBER
IF YOU BUY BEFORE SEEING US YOU MAY HAVE PAID TOO MUCH.

'71 COUGAR
351 V-8, AUTOMATIC, POWER STEERING AND BRAKES, BUCKET SEATS, VINYL TOP. 14,000 MILES ABSOLUTELY IMMACULATE. NEW CAR WARRANTY.
PRE XMAS SALE $3495

'71 PINTO
COUPE, RADIO, AUTOMATIC, BUCKET SEATS. REAL SHARP.
SPECIAL $2,195

'71 GREMLIN X
RADIO, FOLD-DOWN REAR SEAT, ROOF RACK, BUCKETS, FLOOR SHIFT, BIG 6 CYLINDER ENGINE, MAG WHEELS, POLYGLASS TIRES, STRIPING. EXTREMELY GOOD LOOKING. COST NEW $3400. ONLY 10,000 MILES.
SPECIAL $2,695

'70 JAGUAR XKE
2 PLUS 2 COUPE
AUTOMATIC TRANSMISSION, BUCKET SEATS, ADJUSTABLE STEERING WHEEL, 16,000 MILES. LONG, LOW AND BEAUTIFUL.
SPECIAL $5495

'70 YAMAHA
100 TRAIL MOTORCYCLE, 7,000 MILES. ELECTRIC START.
SPECIAL $225

'70 BUICK RIVIERA
2-DOOR HARDTOP, POWER STEERING AND BRAKES, WINDOWS, 6-WAY POWER SEAT, TILT STEERING, FM RADIO, FACTORY AIR CONDITIONING, VINYL TOP, BEAUTIFUL COLOR COMBINATION, ONE OWNER, LOW MILEAGE.
PRE XMAS SALE $4995

'70 FORD GALAXIE 500
2-DOOR HARDTOP, RADIO, POWER STEERING, AND BRAKES, FACTORY AIR CONDITIONING, LEATHER INTERIOR. HURRY FOR THIS ONE.
PRE XMAS SALE $2995

'70 VIVA 1600
9000 MILES, 4-SPEED, 113 H.P. ENGINE, CARPETS, VERY CLEAN.
PRE XMAS SALE $1295

'70 ACADIAN 4-SPEED
350, V-8, 4-SPEED, SS PACKAGE, DE LUXE INTERIOR, NONSLIP DIFFERENTIAL, POWER STEERING, POWER DISC BRAKES, WIDE OVALS. 23,000 ORIGINAL MILES. ONE OWNER CAR THAT REFLECTS THE IMMACULATE CARE IT HAS HAD. BALANCE OF 50,000 MILE WARRANTY TO PURCHASER.
PRE XMAS SALE $2895

'69 THUNDERBIRD
2-DOOR LANDEAU, FULLY POWERED, STEREO, VINYL TOP, A VERY BEAUTIFUL, WELL-KEPT CAR.
$3795

'69 MUSTANG MACH I
FASTBACK, 351 V-8, AUTOMATIC, RADIO, POWER STEERING, DISC BRAKES, FOLD-DOWN REAR SEAT, NEW TIRES, 23,000 MILES, LIKE NEW.
PRE XMAS SALE $2895

'69 OLDS 442
CUTLASS, 4-SPEED CONVERTIBLE. RADIO, EXCEPTIONALLY CLEAN. BUCKET SEATS.
PRE XMAS SALE $2895

'69 BUICK ELECTRA 225
CONVERTIBLE, POWER STEERING, AND BRAKES, POWER WINDOWS, 6-WAY POWER SEAT, TILT STEERING, LOW MILEAGE, ONE OWNER BEAUTY. COST $7500 NEW.
PRE XMAS SALE $3195

'67 FORD WAGON
15-PASSENGER COUNTRY SQUIRE, WOOD SIDES, V-8, AUTOMATIC, POWER STEERING, POWER BRAKES, ROOF RACK. VERY CLEAN.
PRE XMAS SALE $1995

'66 CADILLAC DE VILLE
4-DOOR, POWER STEERING, BRAKES, WINDOWS, 6-WAY SEAT, VINYL TOP. EXCEPTIONALLY WELL CARED FOR WITH LOW MILEAGE. LUXURY AND SAFETY FOR THE PRICE OF A SMALL CAR.
PRE XMAS SALE $2495

MANY, MANY MORE GOOD BUYS TO CHOOSE FROM.

De Pape Motors Ltd.
847 YATES 384-8035

1968

CAMARO 2-door hardtop, 327, V-8, automatic, power steering, power brakes, radio. This premium one owner unit has only 23,000 miles. Balance of new car warranty available. Priced to sell.

Remember at METRO all reasonable offers will be accepted.

METRO TOYOTA LTD.
624 Finlayson
386-3516

CCCCCCCCCCCCCC

CORNELL CHEV OLDS

1970
CHEVELLE MALIBU

2-door hardtop, V-8, automatic transmission, power steering, power brakes radio.

$2,995

385-5777—'til 9 p.m.

CCCCCCCCCCCCCC

CCCCCCCCCCCCCC

CORNELL CHEV OLDS

1969

Cortina sedan, 4-speed, radio.

$1,695

385-5777—'till 9 p.m.

CCCCCCCCCCCCCC

GEM MOTOR SALES
480 Esquimalt 385-4311

'69 BEAUMONT station wagon. Radio, V-8, automatic $1995

'69 PLYMOUTH 4-door, radio, automatic, power steering, power brakes. SPECIAL $1995

'69 DATSUN 4-door, radio $1595

'67 CHEV. 4-door, V-8, automatic, radio. Reg. $1595. GEM MOTOR PRICE $1395

'66 COMET 4-door, 6 cyl., automatic. Reg. $1295. GEM MOTOR PRICE $995

'63 CHEV. station wagon, standard $495

'67 FIREBIRD 400, 4-SPEED EXcellent condition. Must be seen. 598-4138.

'69 DODGE CORONET, SAANICH police interceptor, $1500. 592-2638 after 6.

1967 DODGE CORONET RT 440 4-speed, $1400 or closest offer. 3953 Cumberland.

'63 VOLKSWAGON, $325. 477-6035.

150 CARS FOR SALE

S S S S S S S S S S S S S
SPEEDWAY
VOLKSWAGEN
PORSCHE

TEST DRIVE THE ALL NEW MID-ENGINE PORSCHE 914 TODAY!!

1969 AMBASSADOR
Power steering, power brakes, radio, factory air conditioning. Real luxury with qualities that must be seen to be appreciated. $2695

1969 CHEVROLET
Townsman station wagon, V-8, automatic transmission, power steering, radio $2495

1967 CHEVROLET 4-door station wagon, V-8, automatic transmission, radio.
ONLY $1895

1967 CHEVROLET Caprice 4-door hardtop. Split seat interior. A very attractive automobile with all power equipment. Excellent condition. Must be seen. Going for the unbelievably low price of
ONLY $1695

TRAILERS AND CAMPERS

1968 FORD pickup and camper. Camper special with V-8 engine and power steering complete with Vanguard camper $3895

Largest selection of new and used Volkswagen campers on Vancouver Island. Some models seldom seen in Victoria.

SPEEDWAY
VOLKSWAGEN
PORSCHE

FOR 18 YEARS UNDER THE REVOLVING VOLKSWAGENS

BOTH SIDES OF YATES
385-2415

N
N N
N N
N N
N N
N NATIONAL N
N N
N CHRYSLER N
N N
N DODGE N
N N
N N
N N
N N
N

BOTH SIDES OF THE 800 BLOCK YATES ST.
384-8174
Open 'til 9 P.M.

DEPENDABLE USED CARS

See Our Display Ad on Page 13 of Today's Paper

FOR FANTASTIC SAVINGS

NATIONAL CHRYSLER DODGE
Both Sides of 800 Block Yates St.
384-8174

1969

COUGAR convertible, V-8, automatic, power steering, power brakes, radio, plus many more options. Low mileage, immaculate condition. Must be seen.

Remember at METRO all reasonable offers will be accepted.

METRO TOYOTA LTD.
624 Finlayson
386-3516

CCCCCCCCCCCCCC

CORNELL CHEV OLDS

1969

AMX, 4-speed, power steering, power brakes, radio.

$2,695

385-5777 — 'til 9 p.m.

CCCCCCCCCCCCCC

1965 VOLKSWAGEN, EXcellent condition, low mileage. Asking $895. 477-1245.

'63 RAMBLER, 6 CYLINDER, standard shift. Asking $350. 386-9504.

MUST SELL 1971 DATSUN 1600, 2-door, 7,500 miles, $1900 or take over payments. 382-6328.

4-WHEEL DRIVE JEEP, $975. 656-8526.

1960 CORTINA GT, RADIO, 4-speed, good condition. 383-3525.

150 CARS FOR SALE

XXXXXXXXXXXXXXXXX
X PETER POLLEN X
X FORD X
X X
XXXXXXXXXXXXXXXXX
XXXXXXXXXXXXX
XXXXXXXXXXX
XXXXXXXX
XXXXX
XXX
X

WHERE YOU BUY WITH CONFIDENCE

'71 FORD Galaxie 2-door hardtop, automatic, power steering, power brakes, radio. Low mileage $3450

'71 FORD Country Sedan station wagon. Automatic, power steering, power brakes, radio. Low mileage $3995

'71 TORINO 4-door sedan, automatic, power steering, power brakes, radio. Low mileage $3395

'71 PINTO 2-door. Automatic, radio $1995

'71 MUSTANG Fastback. Automatic, power steering, power brakes, radio $3495

'71 MAVERICK 2-door sedan, 6 cylinder, power steering, radio $2795

On-the-Spot Financing
Low Rates

'71 DATSUN 1200 2-door. Only 4000 miles $1795

'70 TORINO 4-door sedan. Automatic, power steering, power brakes, radio $2295

'70 MAVERICK 2-door sedan, 6 cylinder $1895

'70 AUSTIN 1800 4-door sedan. Economy with comfort $1795

'

P P P
P P P

CAR
S

$2995
$2525
$3295
$2395
$3195
$2495
$ 295
$1745
$1295
$1895
$1395
$1200
$ 895
$ 850
$1395
$1195
$ 995
$1395
$1295
$1295
$ 595
$ 495
$ 395

382-9121

P P P
P P P

TORS
LVO—

71

COOK

TA
ve.

CCCCC
OLDS

TD 385-0031
p.m.
CCCC

cylinder,
unit.

$3195
At. P.S.
$1695
ooded $995
well $695
auto. $695
$495
$495
$345
$345
e from

DGE STA-
MILEAGE,
N G, AIR
TIC., REA-
D TERMS
L, LARRY
ESS, PON-
382-7121 OR

T
ON

automat-
er, rea-

TA
ve.

CCCCC
OLDS

TD
p.m.

cylinder,
unit.

CCCC
OLDS

D TOP 328
8246.

H WAGON,
8-7667.

150 CARS FOR SALE

XXXXXXXXXXXXXX
XXXXXXXXXXXXXX
XXXXXXXXXXXXXX
XXX
XXX
XXX CORNELL
XXX "CHEVROLET
XXX COUNTRY"
XXX
XXX
XXXXXXXXXXXXXX
XXXXXXXXXXXXXX
XXXXXXXXXXXXXX

"PUTTING YOU FIRST
KEEPS US FIRST"

BUYER BENEFITS!!!
—Free exchange privilege.
—2-year written warranty with every car.
—Take it to your favorite mechanic.
—All cars Gov't Tested.
—100% Financing.
—All winterized.

"LOOK FOR OUR
BEST VALUES
IN THIS SECTION"

CORNELL
"CHEVROLET
COUNTRY"
3050 DOUGLAS STTEET
(Opp. Mayfair)
385-5777 — 'til 9 p.m.

S and H
FOR REAL VALUE
In
USED CARS!

1971 VOLKSWAGEN Campmobile. Fully equipped, only 7,000 miles $3995

1969 TOYOTA CORONA, low mileage, standard $1595

1968 ENVOY, low mileage, one owner $995

1965 MGB $895

1971 TOYOTA Corolla Station Wagon, 15,000 miles $1895

1966 CORTINA 4-door sedan, low mileage $995

1967 VAUXHALL VIVA $695

1970 TOYOTA Sprinter, radio, low mileage $1795

MANY MORE AT YOUR
TOYOTA PLACE

SAUNDERS AND
HITCHMAN
2040 Cadboro Bay Rd.
at Foul Bay Rd.
592-2471

1963 CHEVROLET
Impala Station Wagon
V-8, automatic, power brakes, power steering. Very clean car for only
$1095
METRO TOYOTA
Sidney Division
2360 Beacon Ave.
Joe Fletcher
Leo Lodders
Bus. 656-4311
Res. 479-6427

1970 DATSUN
1 owner, low mileage, 4-speed suspended transmission, radio, new whitewall tires, priced to sell at
$1895
METRO TOYOTA
Sidney Division
2360 Beacon Ave.
Joe Fletcher
Leo Lodders
656-4311

CCCCCCCCCCCCC
CORNELL CHEV OLDS
1969
Vauxhall Viva sedan. 'GM's little import. Very nice.
$1,195
385-5777—'til 9 p.m.
CCCCCCCCCCCCC

LADIES' SPECIAL
1969 VAUXHALL VIVA, DE LUXE SEDAN, AUTOMATIC, LOW MILEAGE. FOR DEMONSTRATION PHONE CHARLIE PETERSON AT EMPRESS PONTIAC, BUICK, GMC. 382-7121 or RES. 592-0458.

1967 PONTIAC PARISIENNE STATION wagon. Automatic 327. Radio. Power disc brakes. Power steering. Electric rear windows. Air conditioning. Positraction. Chrome. Roof rack. $2400. 388-7659.

1969 MUSTANG MACH I. Chrome wheels, Thrush side pipes, 351 automatic, disc brakes, etc., etc. Must sell. Will trade for smaller car. Consider any reasonable offer. 383-6068.

MUST SELL IMMACULATE 1969 Chev, 4-door sedan, 327 cu. in. 3-speed automatic, P.S., radio. Sky blue with blue interior. $2,100 or nearest offer. 745-3576.

1970 BMW 2002, 20,000 MILES. Excellent condition. Forced to sell. 477-1314.

1965 MUSTANG, 289 V-8 AUTOMATIC. $1495. 384-2606 after 5.

1935 PACKARD, 4-DOOR SEDAN $225. not restored. 245-3829 Ladysmith.

1970 BUICK SKYLARK FOUR-door hardtop, full power. Take any trade. 479-4732.

1955 METROPOLITAN, REBUILT motor, trans. and rear end, tested, offers. 3367 Wascana.

CORVAIR, EXCELLENT RUNNING, good tires, would make good 2nd car or students' car. 598-3676.

150 CARS FOR SALE

SUBURBAN MOTORS
N
O
R
T
H
ON
DOUGLAS

VICTORIA'S FORD TRUCK CENTRE!!!

All 1971 Demonstrators must be sold. No reasonable offer refused. Make your offer today.

Stock No. 1-20
1971 MARQUIS 2-door hardtop, V-8, automatic transmission, power steering, power brakes, radio.
$4266

Safe buy used cars

1970 DODGE Challenger 2-door hardtop, 440 V-8, 4-speed, stereo tape, vinyl roof.
$2777

1969 MUSTANG 2-door hardtop, V-8, automatic transmission, radio.
$2777

1969 MAZDA station wagon, 1500 cc automatic.
$1997

1968 MONTEGO 2-door hardtop, V-8, automatic transmission, power steering, radio.
$2111

1966 CHEVROLET 4-door sedan, V-8, automatic transmission, radio.
$977

1971 FORD ½-ton 4x4 4-speed, positraction, rear step bumper.
$3888

1970 ¾-ton FORD V-8, 4-speed, power brakes. Camper special. Sports custom.
$3444

Wide Open
Till 10 P.M.
386-6131

XXXXXXXXXXXXXXXXXXXX
RM RM RM RM RM
XXXXXXXXXXXXXXXXXXXX

Brand New
71 GREMLIN
Full Price
$1997

Brand New
1971 JAVELINS
SAVE!!
$610

REG MIDGLEY'S
AMERICAN MOTORS
736 Cloverdale, 385-8756

XXXXXXXXXXXXXXXXXXXX
RM RM RM RM RM
XXXXXXXXXXXXXXXXXXXX

1970 CHEVELLE
4-door sedan, V-8, automatic transmission, power brakes, power steering. Only 15,000 miles. A 1-owner car, and still on the GM warranty. Price,
$2995
METRO TOYOTA
Sidney Division
2360 Beacon Ave.
Joe Fletcher
Leo Lodders
656-4311

CCCCCCCCCCCCC
CORNELL CHEV OLDS
1969
CAMARO S.S.
396, V-8, automatic transmission, power steering, power brakes, radio, mag wheels.
$2,995
385-5777—'til 9 p.m.
CCCCCCCCCCCCC

1971 METEOR
Rideau 500 four-door sedan. Automatic transmission, power disc brakes, steering, radio, excellent condition. Four months old, under new car warranty. Priced $1500 under list at $3400. Phone 384-9268.

1972 WAGONEER 4-WHEEL drive, V-8 automatic, new — also 3 used Wagoneers, automatic, 4-wheel drive. 1970 Hornet 6, automatic, very clean $2200.
Victoria Jeep
Hillside at Rock Bay

1965 BARRACUDA FASTBACK, excellent condition, winterized. Recent new set tires, plus studded winter tires. Only 2 owners. Passed safety lane this week. From a 2-car family. Retired and only use one car. 385-5088.

MUST SELL. 1969 BUICK SKYLARK. GS 400, 2-door, hardtop, buckets, console, power steering and brakes. Will consider trade. 592-6820.

1960 MERCEDES BENZ 220. Practically new Michelin tires. Radio. Best offer over $500. 592-3276.

1936 PLYMOUTH COUPE
Vintage car, running well. Excellent body and paint job. $895. 598-2264 after 4 p.m.

'66 PLYMOUTH SPORTS FURY 2-door hardtop, 318 automatic, all accessories. Can be seen at 1515 Vining. 384-2604.

1965 CHEV STATION WAGON, $950. 384-4767.

MUST SELL '69 GRAND PRIX, excellent condition. 656-3572.

1971 DATSUN 4-DOOR HARVEST Gold. 598-5707.

150 CARS FOR SALE

POINT
THREE
MOTORS

'65 CHEV. Impala 4-door hardtop, air conditioning, automatic, power steering, power brakes
$1495

'67 CORTINA G.T. $1395

'67 BUICK Le Sabre, automatic, power steering, power brakes, radio. WAS $1995. NOW Only $1795

'67 CHRYSLER Newport 2-door hardtop, automatic, power steering, power brakes, radio.
$1895

'68 DODGE Monaco 2-door hardtop, automatic, power steering, power brakes, radio $2095

'68 CHEVROLET Bel Air, automatic, power steering, radio $1895

'69 VOLKSWAGEN $1695

'70 ROVER 2000 TC $3195

THREE POINT MOTORS
GOVERNMENT AT
HILLSIDE
385-6737

1970
PONTIAC SAFARI de luxe nine passenger wagon. Fully equipped with V-8 Turbo-hy automatic power steering, power brakes, radio plus many more factory options. Premium automobile.

Remember at METRO all reasonable offers will be accepted.

METRO TOYOTA LTD.
624 Finlayson
386-3516 — 386-3517

CCCCCCCCCCCCC
CORNELL CHEV OLDS
1969
Buick 400, 4-door hardtop. Fully power equipped including windows.
$2,995
385-5777 — 'til 9 p.m.
CCCCCCCCCCCCC

1971 TORINO SQUIRE, POWERED station wagon. Green with 2 extra snow tires. 12,000 miles. A-1 shape. Will take small trade. $3,895. Residence, 656-4685 or 384-4362, business.

1968 VALIANT SIGNET, V8, AUTOMATIC, radio, vinyl top, new tires, excellent condition. $1,650. 658-4217, evenings or all day Sunday.

CHRISTMAS SPECIAL
1962 Chev, 6 cylinder, automatic transmission, very good running order, tested Nov. 25, $225. 384-8215.

'63 COMET, COMPACT 2-DOOR sedan, completely rebuilt motor, new brakes, good tires, very clean, 6 cylinder, standard, $495. Will accept part trade. 382-1813.

1971 GALAXIE 500, 2-DOOR hardtop, radio, power, excellent condition. Must sell. Will consider anything in trade. $3895. 383-8593 or 384-4362.

1968 IMPALA AUTOMATIC 2-door hardtop, power steering and brakes. New rubber and safety sticker. $1895 or best offer. 652-1773.

'58 VW $325. '62 VW $595. '55 PONTIAC station wagon $130. '62 Chev Impala convertible $595. Haldin Motors, 1500 Blanshard. 384-6713. Evenings 382-9065.

1968 VAUXHALL VIVA SL DE-luxe, 4-speed, power brakes, buckets, good condition. $1,000. Jane—592-6711 after 3:30.

'66 METEOR CONVERTIBLE. 390, automatic. Power steering, power brakes, radio. Top and tires as new. Phone 384-9371.

1965 MORRIS 1100
4-door, rack and pinion steering, 35 miles per gallon, excellent condition. $625. 656-4261.

1970 PLYMOUTH SUBURBAN, low mileage, new tires, would consider pickup in trade. 743-2785 or 478-4992.

EXCELLENT 1956 DODGE, CUSTOM Royal, V-8, automatic etc., tested to July 1972. Must be seen. $295. 384-0637 or 386-2063.

SUPER CHARGE HEALY SPRITE engine and transmission in Morris Minor. Must be seen. 592-0732 after 6 p.m.

1969 CHRYSLER 300, FULL power, air conditioning, 5-speaker tape deck. Loaded. Will take trade. Can finance. 592-4813.

1962 VOLGSWAGON, CHROME reverse rims, new tires, new paint, pin striping, tested till Nov., 1972. 477-4290.

FIAT SPYDER, 2 YEARS OLD, good condition. Very low mileage. Asking $1,750 or best offer. 382-0250.

'55 DODGE, AUTOMATIC, EXcellent condition throughout. Should outlast a new car. $325. Come see, 3966 Oakwood. 477-8657.

'67 METEOR MONTCALM, HARDtop, gold. Power steering, power brakes, Pullman rear seat, $1750. 477-4466.

1962 CHEVY BEL AIR SEDAN, automatic, radio, excellent condition. 388-5339.

BRIGHT RED '67, 400 H.P. FIREbird, stereo tape, power, 39,000 miles. (Must be seen). 383-2864.

1970 MUSTANG. 1 OWNER, WARranty, low mileage, $2,900. No trades. Evenings, 477-1637.

'56 CHEV BEL AIR, 4-DOOR good shape, tested. 479-5128 evenings.

1953 FORD CONSUL, GOOD RUNning order. Call 385-8897 before 10 a.m. or after 7:30 p.m.

1963 MINI 850, ROOF RACK, NEW tires, $58 engine work, fairly good condition. $300. 385-1623 or 658-6950.

1962 RENAULT, NO MOTOR, hard top convertible, come take it away, $20. 479-3674.

'56 FORD EXCELLENT CONDItion, tested. $250 or best offer. 478-3783.

'70 CHALLENGER RT. 383 MAGnum 4-speed. Open to offers. Must sell. 388-6925.

1962 VOLVO 1225, AM-FM RADIO, excellent condition, $750. Offers. 383-1476.

1966 FORD GALAXIE, HARDTOP, power steering, power brakes, etc. Good condition. 479-2809.

1966 BEAUMONT, STICKER, new tires, excellent shape, $1700. 384-4647.

MOVING, MUST SELL, 1963 FALcon sedan, automatic, good tires, winterized. 382-4546.

1965 CHEVELLE CONVERTIBLE V-8, all synchro, Hurst. Open to offers. 652-2801.

'63 STUDEBAKER LARK, AUTOmatic, immaculate condition, $395. 382-7041.

1961 METEOR, BLACK, BEAUTIful condition, good family car, new tires, $550. 384-5063.

150 CARS FOR SALE

ENSIGN
CHRYSLER-PLYMOUTH
DOWNTOWN
YATES AT COOK

FREE!
with every car
advertised
TWO
new Autopar
custom
snow tires
plus
antifreeze
to
20 degrees below

1963 PONTIAC Strato-Chief 4-door sedan. Automatic, custom radio.
SALE PRICE $695
No down payment
30 payments of $31

1963 PLYMOUTH Savoy 4-door station wagon, standard transmission.
SALE PRICE $695
No down payment
30 payments of $31

1963 FORD GALAXIE 500 2-door hardtop, V-8 motor, 3-speed floor shift.
SALE PRICE $595
No down payment
30 payments of $28

1965 CHEVROLET Biscayne 4-door sedan, standard transmission.
SALE PRICE $795
No down payment
30 payments of $36

1966 CHEVROLET Biscayne 4-door sedan, standard transmission.
SALE PRICE $895
No down payment
30 payments of $40

1966 PONTIAC Strato-Chief 4-door sedan, V-8 motor, automatic, power steering, power brakes, custom radio.
SALE PRICE $995
No down payment
30 payments of $44

1967 FORD Mustang convertible, 4-speed on the floor, bucket seats, custom radio.
SALE PRICE $1595
No down payment
36 payments of $56

1967 RAMBLER Rebel 2-door hardtop, V-8, automatic, power steering, power brakes, custom radio.
SALE PRICE $1395
No down payment
36 payments of $49

1967 PLYMOUTH FURY II 4-door sedan, V-8 automatic, power steering, custom radio.
SALE PRICE $1595
No down payment
36 payments of $56

1967 CHEVROLET Impala 2-door convertible, V-8 motor, automatic, power steering, brakes, and custom radio.
SALE PRICE $1795
No down payment
36 payments of $63

ENSIGN
CHRYSLER-PLYMOUTH
DOWNTOWN
YATES AT COOK
OPEN WEEKDAYS
TILL 9 P.M.
386-2411

BMW
SALES AND SERVICE

1966 NSU
Type 110 $795

1966 AUSTIN America
"1300" $1595

1967 VOLKSWAGEN Van.
Very clean $1495

1968 MGB, Low
mileage $1795

BAVARIAN AUTO LTD.
386-1515 386-1612
Corner Gov't. and Herald

CCCCCCCCCCCCC
CORNELL CHEV OLDS
1966
CHEVROLET
Bel Air, 4-dr. sedan. A.T., radio.
$1195
385-5777 'til 9 p.m.
CCCCCCCCCCCCC

150 CARS FOR SALE

XXXXXX XXXXX XXXXX
XXXXXX XXXXXX XXXXXX
XX XX XX XX XX XX
XX XX XX XX XX XX
XXXXX XXXXX XXXXX
XX XX XX XX
XX XX XX XX
XXXXXX XX XXXXXX
XXXXXX XX XXXXX

EMPRESS
PONTIAC BUICK
GMC

GOODWILL
USED CARS

1969 TOYOTA STATION WAGON ECONOMY 4-CYLINDER ENGINE, 4-SPEED TRANSMISSION. YELLOW WITH BLACK INTERIOR.
ONLY $1795

1966 PONTIAC 2-DOOR HARDTOP, V-8, AUTOMATIC TRANSMISSION, POWER STEERING, POWER BRAKES, RADIO. FINISHED IN BRONZE WITH WHITE VINYL TOP.
ONLY $1695

1969 BUICK WILDCAT 2-DOOR HARDTOP, AUTOMATIC TRANSMISSION, POWER STEERING, POWER BRAKES, POWER WINDOWS, RADIO. FINISHED IN BLUE WITH MATCHING INTERIOR AND WHITE VINYL TOP.
ONLY $2995

1970 FORD LTD BROUGHAM V-8, AUTOMATIC TRANSMISSION, POWER STEERING, POWER BRAKES, RADIO, STEREO, FACTORY AIR, POWER WINDOWS. FINISHED IN BRONZE WITH MATCHING VINYL TOP. FAWN INTERIOR.
ONLY $4395

1969 COUGAR CONVERTIBLE, V-8, AUTOMATIC, POWER STEERING, POWER BRAKES, RADIO. FINISHED IN METALLIC GREEN WITH WHITE BUCKET SEAT INTERIOR.
ONLY $2895

1969 FIREBIRD 2-DOOR HARDTOP, V-8, AUTOMATIC TRANSMISSION, POWER STEERING, POWER BRAKES, RADIO, BUCKET SEATS, CONSOLE. FINISHED IN METALLIC BLUE WITH MATCHING INTERIOR.
ONLY $2695

at
EMPRESS
PONTIAC BUICK
GMC
382-7121
2867 DOUGLAS STREET
DRIVE IN OFF TOPAZ

FRIDAY NIGHT
—SPECIAL—
(or Monday Special, Special)
1968
TRIUMPH SPITFIRE
Properly reconditioned, including a new clutch and a major tune up, this sharp sports car is equipped with knock off wire wheels, tonneau cover and custom radio. Buying now at this low, low price will save you hundreds of dollars off Spring prices.
ONLY $1488
PLEASE NOTE:
We are closed Saturdays and if this premium used car is not sold Friday it will be reduced a further $50 for Monday only.
BRIAN HOLLEY VOLVO
3319 Douglas at Cloverdale
Phone 384-1161

1970 PONTIAC
G.T.O., bucket seats, console, mag wheels, V-8, automatic, power steering, power brakes. Under new car warranty. A real beauty.
$3695
METRO TOYOTA
Sidney Division
2360 Beacon Ave.
Joe Fletcher
Leo Lodders
Bus. 656-4311
Res. 479-6427

'71 FORD ¾-TON; '71 CHEV ¾-TON; '71 VW; '69 G.M.C. ½-TON; '69 SUPER BEE; '66 FALCON; '63 CHEV. ½-TON.
LES BLOW'S
(BRITISH MOTORS)
2940 DOUGLAS STREET
PHONE 384-7843

1965 EXECUTIVE-DRIVEN Chrysler New Yorker, console shift, power steering, power window, power seats, radio and many other extras. Excellent condition $2200. 384-9906.

"9-PASSENGER WAGON"
'65 Pontiac V-8, automatic, 9-passenger station wagon. Only $1095. Colwood Motors. 478-1824. 1836 Island Hwy.

'68 RAMBLER ROGUE 2-DOOR hardtop. V-8, automatic. Air conditioned, as new. One owner. Low mileage. Only $1995. Colwood Motors, 478-1824, 1836 Island Hwy.

'64 RAMBLER 4-DOOR STATION wagon, 6 cyl, very clean. Only $495. Colwood Motors, 478-1824. 1836 Island Hwy.

1966 PARISIENNE 2-DOOR hardtop, automatic, whitewalls. Back and front radio speakers. Best offer over $1,400. 478-5785.

1955 METROPOLITAN, REBUILT motor, trans., and rear end, tested, offers. 3367 Wascana.

1962 PONTIAC LAURENTIAN sedan V-8, automatic, good condition, $295. 385-2793.

'62 IMPALA 327, POWER STEERing and brakes. 384-7373 after 5, offers.

1957 CHEV, IMMACULATE, NEW paint, upholstery, motor, tires. Tested. Offers. 479-2659.

'61 OLDS 2-DOOR HARDTOP, $450 or trade for small car. 592-7085.

150 CARS FOR SALE

—HORWOOD MAZDA—
'71 DEMO SALE
1—616 SEDAN
1—1800 SEDAN
Both With Balance of
New Car Warranty

IMPORTS

'71 MAZDA 1800 pickup, heavy duty rear bumper.
$2245

'70 MAZDA R100. Only 13,022 miles. Radio. $2195

'69 DATSUN pickup with canopy, one owner. $1895

'68 AUSTIN 1100 sedan, radio, automatic, one owner, case history available. $1295

'58 VOLKSWAGEN Beetle. $495

'70 MG MIDGET. Radio, tape deck, tonneau $2195

'68 VOLVO 144S sedan, 4-speed, radio, radial tires. Exceptional $2295

'69 ROVER 2000 TC. Factory mags, radial tires, ice alert, dark green. $2895

'64 ALPINE roadster $695

WAGONS

'70 MAZDA 1500 station wagon. One owner. $2195

'69 PLYMOUTH Fury 9-passenger station wagon, V-8, power steering and brakes. Only 22,000 miles. $2695

'68 FORD Country Squire. 10-passenger station wagon. Loaded.
REG. $3695
SALE $3195

'67 FALCON station wagon, 289, V-8, (A.T.). $1695

'66 JEEP station wagon, big 6 $995

'64 FALCON station wagon, only 40,000 miles.

DOMESTICS

'70 FIREBIRD, 350, V-8, automatic, power steering and brakes. Orange with black interior. Only 12,000 miles $3495

'68 CUTLASS Supreme 4-door hardtop, power steering, power brakes, automatic, very clean.
ONLY $2595

'67 BEAUMONT sedan, V-8, automatic, radio, one owner.
ONLY $1745

'67 MUSTANG 289 V-8, automatic, power steering and brakes. $2195

SPECIALS

'70 MAZDA 1800 sedan. Radio.
REG. $2095
SALE $1895

'66 PONTIAC sedan. Automatic, radio.
REG. $1095
SALE $895

'65 COMET 2-door sedan. $495

Open 'til 9 p.m.
—HORWOOD MAZDA—
385-1451
2 LOCATIONS:
Johnson and Blanshard
and
Pandora
(Across from Hydro)

'69 BUICK SKYLARK
Sedan, V-8, automatic, power steering, power brakes. Red with black interior. Excellent condition.
$2695
METRO TOYOTA
Sidney Division
2360 Beacon Ave.
Joe Fletcher
Leo Lodders
Bus. 656-4311
Res. 479-6427

1962
IMPALA 2-door hardtop, V-8, automatic, looks and runs like much newer unit. Scarce model. Priced to sell.
Remember at METRO all reasonable offers will be accepted.
METRO TOYOTA LTD.
624 Finlayson
386-3516

'64 THUNDERBIRD LANDAU. 2-door H.T. Immaculate in and out. Only—$1795. Colwood Motors, 478-1824. 1836 Island Hwy.

1959 CADILLAC FLEETWOOD. IN excellent condition, must sell, going to hospital. Best offer. 1955 Dodge, as is, $20. 384-8937.

1969 CHEV IMPALA 2-DOOR hardtop, power steering, power brakes, 396. Fully equipped. $3,000 or best offer. 743-2447.

1971 TOYOTA COROLLA. IMMACulate 11,000 mi. Radio. Brian Sharp, 388-5466 or 388-6161.

'67 COUGAR, AUTOMATIC, 289, new paint. Asking $1,595. Phone 384-9007.

EXCELLENT '67 CORTINA GT, immaculate throughout. Mechanically perfect. $1,095. 598-3629.

'55 CHEV 2-DOOR, 1966 283. Rebuilt transmission, 8" wheels, new tires. $475. 477-6308.

1971 DATSUN 1200. EXCELLENT condition. 384-7358.

1955 BUICK. IMMACULATE CONdition. $175. 385-6304.

'59 FORD, V-8, AUTOMATIC, tested, clean. Offers. 382-4494.

1970 TOYOTA COROLLA 4 speed, excellent condition. 598-4027.

TAKE OVER PAYMENTS ON good repossessed cars. 382-3567.

1970 EL CAMINO. OFFERS AND trades considered. 388-6302.

150 CARS FOR SALE

METRO
O
Y
O
T
A

FRESH TRADES FOR
YOU

1970 CHEVELLE MALIBU. Low mileage.

1970 G.T.X. Hardtop.

1970 DATSUN 1600 pickup, canopy and accessories.

1969 SKYLARK G.S. 400.

1969 FORD Super Van.

1969 LTD wagon.
Fully equipped.

1969 DART hardtop.
Lots of extras.

1968 BELLETT.
Good transportation.

1968 SKYLARK hardtop.
Fully equipped.

1968 VAUXHALL Viva. Automatic, 18,000 miles.

1967 ACADIAN sedan, economical, automatic.

1967 FORD XL hardtop.
Fully equipped.

1966 COMET sedan.
Automatic, radio.

1966 FORD hardtop.
Low mileage.

1966 MERCURY Park Lane.
Immaculate.

1965 MUSTANG hardtop.
Fully reconditioned

1965 RAMBLER sedan, 25,000 original miles.

1965 PONTIAC Custom Sport. One owner, immaculate.

1965 FALCON wagon, V-8, automatic.

1964 CHEVROLET Impala wagon.

1963 VALIANT hardtop.
Automatic, radio.

1962 IMPALA 2-door hardtop, V-8, automatic.

These are just a few of our fully reconditioned used cars. Government tested for your protection.

All units are priced to sell.

Cash — Trade — Terms
Full Financing Available

Remember at METRO all reasonable offers will be accepted.

METRO TOYOTA LTD.
624 Finlayson
386-3516 — 386-3517

'69 GRAND PARISIENNE 2-DOOR hardtop, 427 automatic. All power equipped. AM-FM radio and stereo. A-1 condition. $3,000. 652-3360.

LAID OFF—NEAR BROKE
Best offers. '65 Corvair, (will certify). '64 Pontiac wagon (Certified). Sell 1 or both. Bob, 382-2733.

1966 VW FASTBACK, ONE owner. Immaculate, radio, 3 spare wheels. Chains. $1495. 598-5260, anytime.

1962 MERCEDES 220 MODEL, $1895. 1967 Volkswagen Beetle, $995. 1970 Fiat convertible, $1695. 1961 Comet, $295. 477-5523.

'57 PONTIAC 2-DOOR HARDTOP, stereo tape, rally wheels, white lettered tires. Immaculate inside and out. 479-4909 between 5-7 p.m.

'57 BUICK SUPER OR '68 VAUXhall, both in exceptionally good condition. 477-6588.

SNAP—METROPOLITAN. EXCELlent condition, tested, running order. $195. 382-9501.

'66 DELUXE VOLKSWAGEN 1300, Beetle, 44,000 miles. $1095. 652-1593.

1947 DODGE, RUNNING CONDItion, $175. 656-4179 or 598-4820.

'65 CHEV. 2-DOOR HARDTOP, V-8, auto. Very good condition. 479-8094.

1960 VAUXHALL, GOOD TIRES, tested, needs engine work. $100. 477-2937.

1969 RANCHERO, FULLY equipped, excellent condition, ideal for towing trailer. 658-5925.

1963 PARISIENNE WAGON, IMmediate possession. Name your own price. 592-0511.

1959 CHEV. 4-DOOR, TESTED OCtober. $150. 384-5678, Saturday or Sunday.

GOOD TRANSPORTATION
'57 Pontiac. $150 or offers. 388-6193.

FOR SALE: 1966 SUNBEAM IMP. 386-9676 after 6.

'65 MUSTANG, V-8, AUTOMATIC, radio, 1937 Neil Street. 592-6280.

151 FOREIGN IMPORT AND SPORTS CARS

1970 FIAT 124 COUPE, 25,000 miles, Baby Blue. AM-FM radio, Cosmic, new Dunlop top line radials, new Conte headers, rebuilt carb, 5-speed, unused trailer hitch. 385-1823- or 658-6950.

JUNIOR PERFORMANCE CAR for sale. 1970 Epic GT, 12,000 miles, excellent condition, $1000 worth of accessories. 25 mpg. First $2000 by Tuesday. 656-2937.

1968 TRIUMPH 1300, 4-DOOR sedan, 4-speed, must sell. $1095 or best offer. Trades accepted. 386-0277 or 382-4745.

1969 ROVER TC 2000, EXcellent condition, dark blue, white interior. $2,450. Days, 477-6911, local 615. Evenings 386-8278.

'66 MGB IN GOOD CONDITION. New brakes and transmission. 70,000 miles. Wanted $1,200 or best offer. 383-2597.

'69 COOPER, S SHORT BLOCK mags, roll-bar, etc. 592-0646 after 5:30.

DUNE-BUGGY, CUSTOM BODY. Full canvas. A-1. $1095. Douglas Volkswagen. 388-5466.

MORRIS-COOPER, MANY extras. Well cared for. Very quick. 477-3732.

'61 HEALEY SPRITE, GOOD condition. Pirrellies, radio, 3 tops. 598-2936.

'70 LOTUS EUROPA S2, TAPE deck, best offer over $3,000. 592-6174 evenings and weekends.

'66 AUSTIN HEALY 3000, EXcellent condition. 656-1640.

1958 CORVETTE, NEEDS WORK. 652-1054.

'65 MORRIS 1100
479-1997

1969 FIAT 124 SPORT SPIDER. $2395. 592-4132.

154 TRUCKS AND BUSES

FOR SALE 1959 FORD 1-TON, flat deck, with removable plywood sides, 292 cu. in. V-8, 4-speed transmission, $540. 385-7402 evenings. 386-7761 days.

BRAND NEW DATSUN 1-TON pickup, fully equipped. $2425.
McCALLUM MOTORS LTD.
1101 YATES ST. 386-6168

1967 INTERNATIONAL PANEL, 48,000 miles, 6 cylinder, 4-speed, power-lok. Needs body work. $1,000 firm. Phone 478-5481.

'59 ½-TON MERCURY PICKUP $350. 478-4533.

154 TRUCKS AND BUSES

ALL NEW
1972
DODGE TRUCKS
Tradesman Vans
Sportsman Wagons
Power Wagons
Cab and chassis
all sizes
PICKUPS
$2997.00

FULLY EQUIPPED
ALL READY TO GO
$81 down, $81.50 month on approved credit. Tax and license additional.
NATIONAL
CHRYSLER DODGE
The Island's
Dodge Truck Centre
819 Yates St. 384-8174

"COLWOOD USED TRUCKS"
'69 Chev. ¾-ton pickup. Big 6, 4-speed, radio, rear bumper. Only $2595
'69 Fargo ½-ton pickup, 6 cyl., 3-speed. Long wide box. Radio. Only $1895
'69 Chev. ½-ton pickup, V-8, 4-speed. Long box. Rear bumper. Only $2395
'69 Ford ½-ton pickup, 6 cyl., 3-speed. Long box. Only 29,000 miles. Only $1995
'69 GMC ½-ton pickup, 6 cyl., 3-speed. Radio, long box. Only $1995
'68 Chev. ½-ton pickup, V-8, automatic, long box. Custom cab. Only $2195
'67 Dodge Transivan delivery. Big 6, 3-speed, ideal camper. Only $1695
'67 International 4-door ½-ton panel. Windows, big 6, 4-speed. Only $1495
'54 Dodge ½-ton pickup. Very clean. Good runner. Only $395
'54 Fargo 2-ton dump truck. Excellent rubber. Good farm truck. Only $695
COLWOOD MOTORS 478-1824
1836 Island Highway

USED
CARS AND TRUCKS
'66 INT. TRAVELALL station wagon $1595
'65 COMET 4-dr. sedan $695
'68 DODGE 4-dr. sedan. Au. $2295
'66 WILLYS window panel $750
'66 GMC panel, automatic $1095
'62 FORD 700 with garbage collector body $950
'68 BUICK RIVIERA "430" Full power, air condition, tape deck, immaculate condition $3650
INTERNATIONAL
HARVESTER CO.
517 Herald St. 388-5508

CCCCCCCCCCCCC
CORNELL CHEV OLDS
1959
FARGO D400
Box and hoist. Yes, only 11,000 miles.
$1,495
385-5777—'til 9 p.m.
CCCCCCCCCCCCC

EMPRESS PONTIAC BUICK
TRUCK CENTRE
Stocking complete line of new GMC trucks with a large selection of camper specials.
All at the NEW location
2524 Douglas at Kings.
382-7121

GEM MOTOR SALES
480 Esquimalt 385-4311
'69 FORD Econoline A.T. $2195
'68 RANCHERO, auto. $1995
'68 CHEV ½-ton, 4-spd. $1795
'65 FORD ¾-ton C. and C. $1195
'66 GMC ½-ton, 4-spd. $1395
'64 GMC ½-ton, 4-spd. $1195
'62 GMC ½-ton, 3-spd. $695
'62 FORD ½-T.W. canopy $895

4-WHEEL DRIVE SALE
1967 Chev ¾-ton, 1968 Fargo with winch, 1967 Jeep wagon automatic, 1963 Jeep wagon automatic, 1960 Jeep wagon, 1964 C.J. 6 with winch, hubs $50 per set, front tire carriers, Flag liner trailers. Victoria Jeep, Hillside at Rock Bay.

Authorized "JEEP"
Sales — Service — Parts
REG. MIDGLEY'S
736 Cloverdale 385-8756

1968 MERCURY ¾-TON CREW cab. This is a non-commercial vehicle with 34,000 miles. Balance of 50,000 mile warranty in full effect. Contact Mr. Hendry, 386-6168. McCallum Mtrs.

1970 RANCHERO, POWER steering, power brakes, radio, automatic, G78B tires, trailer hitch, extra tank, rack, 6 wheels with 2 Boss snow tires. Well cared for $2995. 656-2373, after 5.

1967 VW VAN, ONE OWNER. Low mileage. Never been used commercially. $1495. Bavarian Auto, corner Government and Herald. 386-1515.

'65 GMC ½-TON 4-SPEED 292. Good condition. 1327 Lang. 385-5004.

62 SCOUT 4-WHEEL DRIVE, LOW mileage, good condition $895. Duncan 748-9945.

1956 GMC HALF-TON PICKUP, new paint and tires, excellent condition. Tested. 479-5649.

1960 F850 TANDEM DUMP, FULL air, aluminum box. Reasonable. 479-4714.

1963 CHEV, LONG BOX, RADIO, good rubber, 6-cylinder, $675. 479-8036.

'63 CHEV ¾-TON, TESTED, $550. 479-6503.

'56 DODGE 1-TON FLATDECK, $150. 477-9280.

158 TIRES

NUTREAD
"SPECIAL"
For a Limited
Time Only
YOU CAN BUY:
TWO — 775-14
Town and Country
Snow Tire Recaps for
$25.00 EXCHANGE
CHARGEX
or
PAY DAY TERMS
D & D TIRE
1620 Blanshard St. 382-7283

2 STUDDED 6.50X13 UNIROYAL snows. Used one winter. $25. 476-6279.

2 SNOWTIRES: 700-650X13. Mounted and chains. $30 pair. 478-4372.

160 PARTS, ACCESSORIES

SACRIFICE, AS NEW 12 VOLT Volkswagen gas heater. Used one week. Cost $115, sell $67. Self-contained unit. Perfect for camper. 658-5501.

WANTED: REAR END FOR 1959 2.4 Jaguar sedan; also Webber carburetors. All box replies acknowledged. Victoria Press, Box 557 or 382-0196.

TRANSMISSIONS, WINDSHIELDS, rear ends, $10 and up; tires, $2 and up. Motors and body parts available, most models. 478-6212.

WANTED, PAIR OF 15" ET MAG. For sale, deeped chromed 15" Chev. wheels and 2—15" cheaters. 384-4360.

1962 VOLKSWAGEN WITH NO motor. 383-7223, 384-0885.

'68 MINI ENGINE AND TRANSmission. 479-3418.

160 PARTS, ACCESSORIES

AUXILIARY GAS TANK, 16-gauge steel, 15-gal. baffled both ways, $45. Custom made 4-wheel car trailer, cost $1,400, asking $800. Complete Merc rear end housing, pot, axles, drums and brakes. Dual master cylinder, complete with lines and fittings. Fibreglass bucket seat and headrest—upholstered, gold fleck on copper. Chev 283 engine. Bored, balanced, isky cam, TRW pistons, complete, ready to run. Complete roll cage, seamless tubing, $75. 477-2932.

OUR NEW LOCATION
2150 Blanshard Street
Your Car's "Heart" is the
BATTERY
For a Strong,
Sure Start Every
Time GET an "ACME"
LOWEST PRICES IN TOWN
Delivered and Installed
FRANCIS BATTERY &
TIRES LTD.
Retreading Specialists

RINGS, BEARINGS, GASKETS, exchange brake shoes, drum turning, pin fitting, valve seat machining.
CORDS PISTON RINGS
At 834 Johnson St. 383-0811

RADIATOR REPAIRS, FAST TOP quality repairs at Maurice's Auto Body, 427 Pine St. Phone 384-3121. Located behind the Burnside Pay and Save Gas Station.

CHEVY II RUNNING GEAR parts, also Sunbeam transmission parts. Good utility trailer $45. 14" and 15" chromies. Haldin Motors. 384-6713.

'59 AUSTIN 2-DOOR, RUNNING, 378 cu. in., automatic, fibreglass front end, in pieces, ready to assemble. $100. 382-3974.

WRECKING A 1948 INTERNAtional pickup. Many good parts. 743-

168 CAMPERS, TRAILERS AND MOTOR HOMES

1971 VANGUARD CAMPERS AND TRAILERS PRICED FOR QUICK SALE

A large selection of campers and trailers in stock. Buy now and save $ $ $

A FEW TOP QUALITY TRADE-INS AT REDUCED PRICES.

CHRISTMAS GIFT SUGGESTIONS

Spork lighter	$1.50
75 lb. ice chest	$34.50
Hassock toilets	$21.95
Propone lights	$11.50
Dri-2-air (dehumidifier)	$2.50
12v. Fluorescent lights	$19.95
Aqua Kem toilet chemical	$1.40
Intercoms	$16.65
12 volt water pumps	$21.50
25' Water line	$4.00
Porta Potti toilets	$104.95

BUILDING? All materials in stock to build your own camper or trailer. Let us save you $$$ on all your building needs.

S. J. PEDEN LTD.
2855 Quesnel St. 386-3464

BUY NOW AND SAVE

'71 Scamper and South Park demonstrators with full C.S.A. approval reduced as much as $400.

EXAMPLE: 16' Scamper, toilet, heater, combo fridge, 5" cushions, hitch and wiring, mirrors. $3060 including tax.

PRICES also reduced on all trailers and campers.

EXAMPLE: '68 Shasta, compact, 1130 lbs. Stove and oven, ice box, sleeps 4, hitch and wiring, mirrors, TV antenna, like new. $1495 including tax.

PURVIS FLACK TRAILER SALES LTD.
1915 Quadra, across from the curling rink. Phone 388-9188, Service Dept. 382-4611

MULLINS for NEW and USED TRAILERS

LOW, LOW Winter Prices

MULLINS MARINE SALES LTD. (Trailer Division)
925 Yates
382-1928 382-4515

DOGWOOD TRAILER SALES

13' RAN DELL chassis mount on 1970 Dodge 1-ton $6500

New 8½' RAN DELL camper $1655

New 11' RAN DELL camper — toilet, fridge, furnace, pressure water and oven. $2560

1970 FLEETCRAFT trailer, 18', on tandem wheels $3300

478-6841
Highway 1 and Millstream Rd.

— RENT —
A MOTOR HOME

Sleeps 6, self-contained, off season rates available.
BOOK NOW
PURVIS FLACK TRAILER SALES LTD.
1915 Quadra, across from the Curling Rink
Phone 388-9188 382-4611

FENNELL'S TRAILER SUPPLIES
Parts — Propane — Repairs
GALAXIE CAMPERS
Open 7 days a week -
6459 Pat Bay Hwy. 652-2511

OUR AD IS SMALL BUT IT will pay you to check our year-end discount before buying a travel trailer. Our prices have been REDUCED DRASTICALLY to accommodate the late season shopper.

COASTLINE TRAILER CENTRE
642 Burnside 388-6021

EMPRESS PONTIAC BUICK TRUCK — RECREATIONAL CENTRE

1969 17' SCAMPER Trailer, completely self-contained. Absolutely immaculate. Outstanding value at $2595

2524 Douglas 387-7121

NEW AND USED CANADIAN MOTOR HOMES
FORD and DODGE 18'-27' SPECIAL
20' and 22' Demo Travel Trailers.
Jackson & Goldstream Estates Mobile Home and Park Sales
974 Goldstream 478-5812

PRICED TO SELL
2—1967 Kustom KOACH 13' travel trailers, $1295 each.
1—1970 Triple "E" compact 13' Travel Trailer $1595.
REG. MIDGLEY'S American Motors
736 Cloverdale 385-8756

1966 CHEVY VAN, CONVERTED camper, sleeps 4, 6 cylinder, standard, new 8-ply tires, 8 track tape deck and FM radio, gauges, complete brake overhaul and tuneup, etc. $2,200. 385-1823 or 658-6950.

MOVING, MUST SELL LOW CAB pickup home-made camper. With ice box, sink, light and stove. Ideal for weekend hunter. $75 or offer. 1099 Jasmine, 479-3724.

FORD'S CAMPER AND TRAILER Two 9'9 Elite campers, also 1 used 8'6. Top condition.
Parts and Accessories
2614 Sooke Rd. 478-5815

24' '71 VANGUARD TANDEM, brand new, full warranty, fully self-contained. Must be sold. $600 off. S. J. PEDEN LTD., 2855 Quesnel. 386-3464.

MORRIS TRAILERS AND CAMPERS
Campers and Motor Homes
2936 Douglas at Burnside 385-2332

15 FT. TRAVEL TRAILER, sleeps 4, $1700. May be seen at Cadboro Bay Texaco, 3840 Cadboro Bay Road.

ATTENTION CAMPER OWNERS Auxiliary gas tanks, tire mounts and bumpers. Oak Bay Texaco, 1990 Oak Bay Ave., 598-3411.

16' GLEN-L TRAILER FRIDGE stove, toilet, holding tank. Very good condition. Equalizer hitch. $1525. 385-1709.

CUSTOM BUILT CANOPY, FITS most short boxes. 383-9802.

168 CAMPERS, TRAILERS AND MOTOR HOMES

FOR SALE, 1969 8½' VANGUARD camper, immaculate condition, 3 burner, ice-box, lack. Ready to roll. 658-8239.

AL'S BOX TRAILERS — GREAT-ly reduced, 4x8, 5x8x4. Also custom built. 214 Dundas. 383-8233.

NEAR NEW MOTOR HOME, very reasonable price. Private sale. 479-1105.

DE LUXE DATSUN CANOPY, $175 or offers. 385-4108.

169 MOBILE HOMES AND PARKS

BOB'S TRAILERS
ATCO
FOUR SEASONS
ARISTOCRAT
Trailers and Campers
Near Full Line for '72
EAZLIFT hitches
GUN furnaces
Spaces for all our homes
386-3623 478-4979

TRIANGLE HOMES LTD.

Before you build, be sure to see our tastefully decorated MARINER modular homes. You supply the foundation under our direction and we completely install the home in 2 days. The Mariner home is built to NHA standards and qualities for CMHC and VLA loans.

For the mobile home buyer our display homes include:

12'x60' 3-Bedroom
12'x62' 2-Bedroom
12'x62' 3-Bedroom
12'x68' 3-Bedroom

as well as double wides on display

All our homes have total CSA certification. Our homes are at
2435 Trans-Canada Hwy. 478-1774

GOLDSTREAM MOBILE HOMES
2885 Trans-Canada Hwy.
478-1751

YEAR END SALE
All homes reduced
Set up and displayed in our new park.
Now ready for occupancy
One of Victoria's finest — a must see

NEW HOMES ON DISPLAY

1971 Guardian 3-bdrm.	68'
1971 Frontier 3-bdrm.	68'
1971 Shelby 3-brm.	68'
1971 Bel Air 2-bdrm.	64'
1971 Velmont 2-bdrm.	60'
1971 Noble double wide	24'x44'

10-year financing, no down payment on approved credit.
Dealers for Atco and Commodore Homes

SPECIAL: 8'x25' MOTOR HOME, good for permanent living, $4950.
WINTER SALE: 6 months free rent, no down payment. Homes for your own lot. Park spaces available. Guaranteed purchase plan for homes in trade. WAGON TRAIN, 2524 Douglas St. (opposite new "Times Bldg."), 386-3291.
OPEN HOUSE: See homes in our park at "Hidden Valley" 2500 Florence Lake Rd., Sat., Sunday, 1-5 p.m.

ALL SEASONS MOBILE HOME SALES
Featuring Brentwood and Emperor by Instant Housing. Trans-Canada Highway, 2 miles south of Duncan.
748-1373 746-5923

GLENKEY MOBILE HOMES LTD.
"Your key to better living"
2705 Douglas St. at Hillside
385-2491 385-2492

MOTOR HOME, FOR PERMANENT living, $4950. WINTER SALE: 6 mth free rent. No down payment. Spaces available. Diplomats, Haralex, Embassy, Double Wides. 2524 Douglas St., Wagon Train (Opposite the new Times Bldg.). 386-3291.

WELLS O' WEARY TRAILER LODGE, waterfront, 5 miles west of Sooke on West Coast Rd., 385-3674, 642-5465.

WANTED
Fully equipped small mobile home 26' to 32'. Must be good condition and reasonable. 479-5739.

1970 PARKWOOD, FURNISHED, brand new condition, 12x56, single owner, 6 months, $8,700. 479-5181.

TOTE-EM TRAILER SALES
478-1041 Days 384-8791 Nights

1 VACANCY 7021 GRANT ROAD Sooke. Quiet park. $30. 478-6301

1966 10X55 GENERAL TRAILER. $6,000 or reasonable offer. 478-5605.

181 TOURIST ACCOMMODATION

ROOMS, SINGLE $4 UP. OFF season $20 weekly. Breakfast available.
Roccabella Guest House
777 Blanshard 385-9030

185 CONVALESCENT AND REST HOMES

BEING WITH OTHERS IS JUST naturally a happier way of living. Get settled before Christmas in a spacious private at Golden Manor Retirement de luxe. Residence of distinction for the elderly. 914 St. Charles St. For appointment without obligation 385-7031.

2 SUNNY, PRIVATE ROOMS AND 1 private room. No steps. For lady or gentleman or couple. 24-hour care. Excellent meals. Tray service in room. Laundry. Reasonable rates. 384-1750.

SINGLE AND DOUBLE ROOMS, with bath, good location. Pleasant surroundings. Food or tray service optional. 385-4632.

MAIN FLOOR VACANCY. VIEW Manor Rest Home. Contact RN. 383-5840.

ROOMS FOR LADIES AND gentlemen, good meals, 24-hour service. Loving kind care, 385-9821.

GOOD FOOD AND ACCOMMODATION for couples. Friendly atmosphere. Reasonable. 386-6903.

VACANCY FOR LADY AT THE English Manor Rest Home. Phone 382-7406.

LOVING CARE FOR MOTHER or Father. Call Mrs. Mack, 383-9315.

NICE LARGE ROOM, MAIN floor. 2 ladies, 2 gentlemen or couple. Good, excellent care. 385-5043.

EXCELLENT ACCOMMODATION for lady in small home-type rest home. 386-6613.

190 ROOM and BOARD

THE GLENSHIEL HOTEL offers full hotel services to retired guests. Reasonable rates include 3 excellent meals, afternoon tea, elevator and TV lounge. Close to downtown and Beacon Hill Park. 383-4164.

HAPPY HOME FOR THE ELderly in comfortable Rockland Avenue residence. Good food, tray service, laundry, some transportation. Reasonable rates. 385-3858.

REASONABLE RATES FOR ELderly couples or singles in warm, quiet, happy Fairfield home. Semi bathroom, good meals, laundry. 385-1136.

LADY WITH BABY PREFERAbly. Babysitting available. Oak Bay Junction. 383-4586.

EXCELLENT ROOM AND board in guest house. Reasonable rates. 386-6903.

ROOM AND BOARD FOR OLDER gentleman. Single or sharing. Quiet home. Good food. 382-9678.

FAIRFIELD. SINGLE OR DOUble. Near bus. 382-3368.

193 ROOMS TO RENT

WANT A NICE ROOM WITH bath and color cable TV? Reasonable rates. Cheltenham Court Motel, 994 Gorge Rd. West. 385-9539.

HARRIS GREEN APT.
Clean rooms, $15, $18, and $20 a week, parking, laundry, community kitchen, downtown at 921 Pandora. 386-9083.

FURNISHED ROOM, FEMALE, home privileges. Available Dec. 1. $40 month. Garage included. Coronation Ave. 384-9588.

TWO SINGLE FURNISHED rooms, in private home. Use of kitchen and laundry. $55 each. 592-0044 after 6 p.m.

SLEEPING ROOM WITH HOME privileges, use of kitchen and living room, $45. 385-3975.

NEW ENGLAND HOTEL. QUIET, clean rooms. Downtown. Reasonable rates. 1312 Gov't St., 382-1825.

SLEEPING ROOM, CENTRAL, bus service, working man. 385-3850.

COOKING, BUS STOP, PARKING. $55. Responsible person only. Phone 382-6728.

SLEEPING ROOMS. USE OF kitchen, in 3-bedroom apartment. 386-6972.

ROOM FOR RENT, FURNISHED, Jubilee area, $50. 384-0839.

CLEAN FURNISHED ROOM, JUbilee area. Cablevision. 592-6615.

ONE ROOM CLOSE TO TOWN, furnished. 384-9056.

197 HOUSEKEEPING ROOMS TO RENT

SCOTT APARTMENTS
Extra-large L H K rooms for middle-aged or elderly tenants. Hot and cold water, gas ranges, cablevision all rooms. 2639 Douglas St. 382-1221.

LADIES ONLY
Nicely furnished, including utilities. Excellent Fairfield location.
DON STRIPLING 386-1361
Canada Permanent Rentals

SUIT ELDERLY LADY, UNFURnished bed-sitting room with light housekeeping, $57 a month, available Dec. 1. Rockland. Phone 388-9567.

$50, GROUND FLOOR SUIT PENsioner, furnished housekeeping room, friends St. Helens, 628 Courtney St., 383-8437.

HOUSEKEEPING ROOM WITH kitchenette in gracious home. Close to Fairfield and Cook. Lady only. Phone after 4. 386-8647.

LUXURIOUSLY FURNISHED newly renovated room, new electric range, sink, fridge. Fairfield. $78 includes utilities. 598-3245.

ROOM FOR MIDDLE-AGED OR elderly lady, $45. Near Fort and Yates. 477-5878.

SMALL ROOM, 1ST FLOOR, SUIT man pensioner. $30 a month. 385-8413, 1216 Fort.

CLEAN ROOMS, ALL FOUND, Kitchen facilities available. 1010 Linden. Caretaker, 384-7504.

LOVELY FRONT ROOM, STOVE, fridge. Bus, stores handy. 1618 Richmond.

BRIGHT COMFORTABLE, QUIET, furnished. Near bus, store, gentleman only. 382-2560.

LARGE FURNISHED HOUSEkeeping room, downtown, $55. 385-3284.

BASEMENT ROOM, SELF-CONtained, private entrance. 598-3472 evenings and Sunday.

NICELY FURNISHED, CLEAN, bright housekeeping room, $60. 2315 Wark Street.

ROOM FOR RENT, STUDENT age, Share kitchen. Available Dec. 1. 385-3262.

LARGE BRIGHT HOUSEKEEPING room. 385-0918, from 9-5. 382-7634, after five.

$45 A MONTH. SHARE KITCHEN and bathroom. Jubilee area. 384-6427.

LARGE FURNISHED BED-SITTing room and kitchenette. Downtown. $70. 385-3284.

QUIET LADIES ONLY. LARGE clean room. Fridge, stove and sink. 385-5060.

CLEAN, WARM, QUIET FOR lady. With electric rangette, $50. 651 Trutch St.

OFF FORT, FRIDGE, STOVE, sink. 478-4960.

LARGE LIGHT HOUSEKEEPING room. Fairfield. 384-2949.

199 HOUSEKEEPING ROOMS WANTED

BY YOUNG WORKING WOMAN before December 1, Woolco area. $95 maximum. 388-4628.

200 APARTMENTS TO RENT UNFURNISHED

BROWN BROS. ON BLANSHARD
385-8771 ANYTIME

$140
HEYWOOD HOUSE
999 Heywood Way

Spacious 1-B.R. ste. vacant. Hardwood floors. Very nice location. Close to Beacon Hill Park. Also bachelor suite at $110. Dec. 1.

$115
LORD NELSON
1615 Belmont Ave.

1-B.R. suite, elec. kitchen. Hardwood floors. Stores and transportation close in. Dec. 1.

$120
PARKSIDE TOWERS
890 Heywood Ave.

Bachelor suite. Elec. kitchen. Hardwood floors. Close to Beacon Hill Park. Nice location. Dec. 1.

$375
1488 DALLAS RD.

Exclusive seaview suite overlooking the waterfront. 2-B.R., L.R., separate dining room, fireplace. Garburator and laundry facilities in suite. Lovely shag wall-to-wall carpeting throughout. Call our office to view.

$130
REDWOOD MANOR
430 Chester St.

Central location. W-W carpets. 1-B.R., Dec. 1. Also 1-B.R. at $140. Dec. 1.

$110
GROTON MANOR
550 Rupert St.

1-B.R. suite, vacant. W-W. available Dec. 1. Close to Beacon Hill Park.

$100
KINGSMERE APTS.,
1715 Bank St.

Bachelor suite, 2nd floor, avail. immediately. Call our office to view.

$125
NELSON LODGE
1337 Saunders St.

1-B.R. suite, vacant. W-W, close to Dockyard. Baby under 1 yr. welcome.

$137
BARRINGTON MANOR
2774 Cadboro Bay Rd.

1-B.R. suite, wall-to-wall carpet. On bus line and close to stores. Vacant. Also 2-B.R. at $175. Dec. 1.

$140
ALTON MANOR
455 Superior St.

1-B.R. suite, new building, close to Parliament Buildings. Available immediately.

$130
SIERRA VILLA
547 Niagara St.

1-B.R. suite, vacant. Wall-to-wall carpet. Elevator, controlled entrance. Walking distance to sea and downtown. Also 2-B.R. at $160. Dec. 1.

$135
REGENCY APTS.
1975 Lee Ave.

Spacious 2-B.R. suite. Hardwood floors. Close to shopping and transportation. Dec. 1.

$125
GREENLEAVES
2523 Wark St.

1-B.R. available immediately. Brand new building. Resident Managers.

$100
BENJAMIN APTS.
1711 Duchess St.

1-B.R. suite. Quiet location. Walking distance to stores and bus. Dec. 1.

$120
933 St. Charles St.

Furnished 1-B.R. suite, fridge and stove. Vacant. Small child welcome. Call our office to view.

$125
WALLMERE APTS.
2180 Haultain St.

1-B.R. suite, W-W carpets. Avail. Dec. 1. Adults only. Call our office to view.

$125
SAVANNAH HOUSE
955 Cook St.

1-B.R. suite, hardwood floors. Close to shopping and transportation. Dec. 1.

$135
WOODRIDGE MANOR
2230 Cadboro Bay Rd.

1-B.R. suite, wall-to-wall carpet. On bus line and close to shopping. Vacant. Also B. at $115, Dec. 1.

$135
BEACON ARMS
505 Rupert St.

1-B.R. suite, hardwood floors. Nice location overlooking Beacon Hill Park. Vacant.

$150
LUXOR MANOR
1050 Richardson St.

Large 2-B.R. suite, hardwood floors. Close to Beacon Hill Park. On bus line. Sorry no children. Vacant.

$140
ROYAL COMMODORE
715 Vancouver St.

2-B.R. suite, hardwood floors. Elec. kitchen. Close to stores and on bus line. Dec. 1.

$130
TOLMIE APTS.
1006 Tolmie Ave.

Furnished bachelor suite, wall-to-wall. Call our office to view.

$125
HARBOUR VIEW MANOR
925 Esquimalt Rd.

1-B.R. suite, wall to wall carpet. Close to stores and on bus line. Dec. 1 Also 2 B.R. at $165 Dec. 15.

$125
DON QUADRA
3244 Quadra St.

Spacious 1-B.R. suite. Wall to wall carpets. Elec. kitchen. High location and on bus line. Dec. 1 Also 1 B.R. at $135 Vacant.

$125
LOUISE APTS.
1143 Pandora Ave.

1-B.R. suite, elec. kitchen, hardwood floors. Walking distance to town. Call our office to view. Vacant.

$155
GRENADIER MANOR
1537 Belcher Ave.

2-B.R. suite, Dec. 1. Wall-to-wall carpets. Quiet location and on bus line and shopping. Resident Manager.

200 APARTMENTS TO RENT, UNFURNISHED

BROWN BROS. ON BLANSHARD
385-8771 ANYTIME

$135
LONDSDALE APTS.
1336 Beach Dr.

1-B.R. waterfront suite. Close to Oak Bay Marina. Good bus service and shopping.

$40
1653 Pembroke St.

Housekeeping room. Fridge and hot plate. All utilities included. Adults only.

$150
HIGHLANDER APTS.
2151 Haultain Ave.

2-B.R. spacious ground floor suite avail. Dec. 1. Elec. kitchen. Nice location.

BROWN BROS. ON BLANSHARD
385-8771 Anytime!
Free transportation available 9 to 4 weekdays

CHARTER HOUSE
435 Michigan
384-8923
Studio Available
2 Bedrooms Available

REGENT TOWERS
415 Michigan
383-6216
Bachelor Available
1 Bedroom Available

—Swimming pool
—Covered parking
—Cablevision
—Located in spacious well-kept grounds
—Pleasant stroll to downtown
—Choice ocean view

All Rental Enquiries Welcome
Managed by NORTH WEST TRUST
386-3514

ORCHARD HOUSE

Located in a lovely country landscaping, near parks, downtown and major transit systems. Comfortably soundproofed. Quiet, fast elevator service from controlled entrance through the 22 floors of friendly apartments. Three levels of garage parking insure protection and privacy to the occupants.

FEATURES:
Cablevision and F.M.
Laundries on every second floor.
Deep private balconies.
Shag carpets and hardwood.
Large storage lockers.
Swimming pool, sauna, Hydrotherapy pool.

Resident Manager
388-4659

"NOW RENTING"
"HAMLET HOUSE"
1500 CHAMBERS ST.

This modern brand new building located close to shopping with walking distance to town. This building features w-w carpeting, coloured appliances, controlled entrance, and electric heat included with rent. Courteous and helpful resident managers. 1 B.R. from $125, 2-B.R. from $170. Ready for immediate occupancy.

BROWN BROS.
(on Blanshard)
385-8771 Anytime!

CHRISTIE POINT APTS.
Portage Inlet

Suites available:
$135-$145 2-bedroom adult only suites.

Rent includes heat, range, fridge, living room drapes, cablevision. Features — scenic waterfront views, estate surroundings. No through traffic.

2951 Craigowan Rd.
385-0644
No pets.

TUDOR ESTATES LTD.
2030 Douglas St.
THE PONDEROSA
1184 Esquimalt Rd.

$122 — One only one-bedroom suite offering controlled entrance, elevator service, drapes, heat, cablevision and electric kitchen. Phone 382-6936. Adults only — no pets.

CAVALIER APTS.

Modern beautifully finished one bdrm. apt. — bright and clean. Close to bus — walkable distance from town. Cablevision, balcony, drapes, laundry facilities, supplied. Dec. 1 and Jan. 1.
1400 Camosun St. 386-1029

A. BERNARD and CO. LTD.
655 Fort St. 384-9335

START THE NEW YEAR RIGHT
Come and see our spacious new apartments in Fairfield. Luxury living at a modest price. Bachelor, 1 and 2 bedrooms — WW Carpet — Coloured Appliances — Private Balconies — Floor To Ceiling FIREPLACES. Viewing daily Monday to Saturday by appointment. Call 388-6424.
BAYSHORE REALTY LTD.

OLYMPIC VIEW
1160 Esquimalt Rd.

Still a few choice view suites available in this new quality building. Located across from shopping plaza, bus stop at door. De luxe appliances, carpets and drapes. Resident Manager, 384-9121.

HERITAGE HOUSE
520 RITHET
MANAGER 388-4982

Close to bus and shopping. Cablevision, parking, carpets and drapes. Laundry.
1-Bedroom Suites $128 up
1 Bachelor Suite $115
Adults only—No pets

ONE-BEDROOM AVAILABLE now in Seasuite. Modern — 291 Regina Street. Call Resident Mgr 384-3739 or
BAYSHORE REALTY LTD.
388-6424

GORGE VIEW APTS.
600 GORGE RD. WEST
Available December 1st, 2 bedroom, ground floor, quiet block, adults only. $125 including heat, cablevision, carport. 479-6761.

ROYAL ARMS APTS.
1308 Yates at Fernwood
Close to city. Child considered. 1 bedroom from $135. 2 bedrooms from $148.
Res. Manager, 386-1628

ROCKRIDGE APTS.
Larger front 1-bedroom suite, elevator, drapes, cablevision. Close to shopping. $130. Phone 383-6016. G. and O. Holdings.

CLEAN ROOM WITH ALL UTILIties included, $55. Men only. 127 Menzies Street. Phone 478-3649 for appointment.

OAK BAY
Nr Windsor Park, 1 bdrm, W-W, $105, heat incl. Quiet block. Sterling Rental Agency. 383-7171.

COLWOOD - LANGFORD AREA
Modern 1 and 2 bedroom de luxe suites, wall-to-wall carpeting, drapes throughout, 478-5924.

3-ROOM SUITE
2524 WARK ST.

200 APARTMENTS TO RENT UNFURNISHED

CARRIAGE HOUSE
1020 BURDETT ST.

NEAR COMPLETION
NOW RENTING FOR DECEMBER

FEATURES INCLUDE:
—WALL-TO-WALL QUALITY CARPETS
—CONCRETE FLOORS
—SOUNDPROOFING
—OIL HOT WATER HEATING
—PRIVATE BALCONIES 5X14'
—FREE PARKING
—COLORED APPLIANCES, 2 DOOR FRIDGES
—CABLEVISION
—THERAPY POOL AND SAUNA

Bachelor — $109-115
1-Bedroom — $139-$154
2-Bedroom — $170-$185

To View, Please Phone
388-7331 or res. manager 384-4365
G. and O. HOLDINGS
417 HILLSIDE

THE PRINCESS PATRICIA
701 - 703 Esquimalt Rd.
View the Blue Pacific and Inner Harbor
From our Spacious Suites
—Cable vision
—Lounge
—Sauna
—Controlled Entrances
—Sound proofing
—Recreation Room
—Child 2 and under welcome
Sorry, No Vacancies
Small pets accepted.
Inquiries 9 a.m. to 8 p.m.
Phone 382-2223

THE DEVON OAKS
1066 FOUL BAY ROAD

Quiet, desirable location, close to shopping, bus routes, Jubilee and leisure areas.
—Excellent soundproofing
—Concrete floors
—Walnut kitchen cabinets
—Colored appliances
—Cushion floor kitchen and bath
—Feature wall, china shelves
—Quality wall-to-wall carpeting
—Generous living areas
—All suites, include heat, cablevision, drapes, storage, parking.
—Courteous resident managers
1-BEDROOM — $138
Mr. and Mrs. R. Mabee
No. 404 - 1066 Foul Bay Rd.
592-3680

PARK PACIFIC APARTMENTS LTD.
For details and transportation to view all above suites, call Mr. Bowlby, Prop. Mgr. 598-1790.

"SKYLINE GORGE APARTMENTS"
2925 QU'APPELLE ST.
"1 BEDROOM $125"

Situated with beautiful panoramic views over the Gorge waterways, these lovely carpeted suites with dining room, cablevision, elec. heat and free parking are a MUST SEE. Resident Managers.

BROWN BROS. ON BLANSHARD
385-8771 Anytime!

TUDOR ESTATES LTD.
2030 Douglas St.
THE FONTAINEBLEAU
3159 SHELBOURNE ST.

THE RICHELIEU
3187 SHELBOURNE ST.
These apartments situated opposite Hillside Shopping Centre offering all modern apartment conveniences.
Transportation at your door and all shopping across the road.
One-Bedroom, from $130
Corner 2-Bedroom in the Richelieu, Dec. 1, $174
Phone
Fontainebleau — 592-4125
Richelieu — 592-5554

HARRISON HOUSE
1417 HARRISON ST.
383-5316

1 and 2-bedroom suites in modern new building with every convenience. Retired couples preferred.

WATSON MANOR
1000 McCLURE

In a convenient, quiet Fairfield location.

Corner 1-bedroom suite in a new building $135

Mature adults only. No pets. Resident Manager. 386-6457. Diamond Developments Ltd.

DUNCAN, B.C.
THE CEDARS
Now Renting
380 BRAE ROAD
1 bedroom from $122
2 bedroom from $145
3 bedroom from $180
Elevator
Wall-to-wall carpets.
Drapes
Cablevision
Sauna bath
For further information
748-1583
Barrington Enterprises

BACHELOR SUITE. ATTRACtive view, modern as tomorrow. Stove, fridge, laundry facilities, $90.00. Vacant now. Close to buildings and sea.
George Randall 477-4280
Swinerton, Stewart Clark Ltd.
385-2481

FOR MATURE ADULT
$80—Fairfield close in — unfurnished bachelor apt., elec. fridge and range, heat and storage. Ground floor. Dickie Agencies, 919 Fort, 382-4312 days.

GROUND FLOOR, ONE BEDroom. Large rooms. Stove, fridge, dishwasher, laundry. Lease available. Close to Buildings and sea.
George Randall 477-4280
Swinerton, Stewart Clark Ltd.
385-2481

CENTENNIAL COURT
675 Niagara Street
1 and 2-bedroom suites, also bachelor suite. On bus line. Next to Beacon Hill Park. 382-9407.

IN ESQUIMALT — 2-BEDROOM apartment, in 7-year-old bloc. Drapes, cablevision, heat included $130. December 1st. Adults only, 385-6598.

1-BEDROOM SUITE, LARGE, wall-to-wall carpet, cablevision, colored appliances, $125. Rosehill Manor, 904 Hillside, 386-3048.

ROYAL REEF APARTMENTS
640 DALLAS ROAD
1-bedroom, seaview suite, $145. 385-3839.

LARGE, 2-BEDROOM SUITE, Gorge waters, $150 includes everything. 386-2971. Available December 1.

BRAND NEW SUITE IN LANGford. 2 bedroom, water and cablevision supplied, $120. 478-3547, 2771 Jacklin Road.

BRIGHT, COZY 1-BEDROOM, carpeted, private entrance, cablevision. Suit quiet mature adults. $113. 477-2833, 388-5306.

3 ROOMS, SELF-CONTAINED, ground floor, private entrance, $95. Responsible people only. Jubilee area. 592-9838.

2-BEDROOM MAIN FLOOR suite, Vic West. Wall-to-wall carpet. 385-4972.

2-BEDROOM SUITE, NEWLY painted, hide-away beds, $95. 592-0701 after 5:30.

CLEAN 1½ BEDROOMS, HOT water heat, cablevision, $115. 386-3642.

MODERN 1-BEDROOM SUITE Quiet location. Close to town. 385-4304.

200 APARTMENTS TO RENT, UNFURNISHED

NOW RENTING!
Victoria's Most Central Highrise Development
WESTPARK TOWERS
1147 Quadra at View
LIMITED INCOME PROJECT NO PETS, PLEASE
Bachelor Suites from $87
1-BR Suites from $111

FEATURING:
—Hot water heating
—Whirlpool and sauna
—Walking track and sundeck on roof
—Complete shopping complex to follow
—Two blocks from mid-town
—Inside, semi-heated parking available

HOURS: Daily 9 a.m.-12; 1-5; 6-8 p.m.; Sat., 10 a.m.-5 p.m.; Sunday, 2 p.m.-5 p.m.

For Appointment to View, Call Resident Manager, Ray Templeton
382-0922

CASA DEL GRANDE
1555 RICHMOND RD.
You will be pleased with the superior accommodation in this Spanish style apartment.
Check these features:
Free laundry, heat and cablevision, controlled entrance and mail delivery to suites. Close to hospitals, shopping centre and bus lines.

One 2-bedroom at $154
1 bedroom $132
Available Dec. 1
Res. Manager, 385-4250
Builders and Developers

TUDOR ESTATES LTD.
2030 Douglas St.
MARQUEE COURT
2095 Oak Bay Ave.

See this new apartment, one block from the Village, shopping, transportation at your door, wall-to-wall, floor-to-ceiling drapes, cablevision, heat, controlled entrance, colored appliances. Resident Manager 592-6007.
1-Bedroom, from $129
2-Bedroom, $180
Available 1st Dec.

TIDELINE APTS.
1470 Dallas Rd.

On the Waterfront
1 Bedroom $130
2-Bedrooms from $155
Extra Deluxe Suites

Resident Mgr.
382-5851

THE MARY STUART
1035 McCLURE

Comfortable, quiet, large, one-bedroom corner suite in new Fairfield apartment.

Mature adults only. No pets. Resident Manager, 384-8223. Diamond Developments Ltd.

TUDOR ESTATES LTD.
2030 Douglas St.

CHARTWELL HOUSE
1343 Harrison St.
Compare these rentals and then come and view. Wall-to-wall, drapes, cablevision, heat, controlled entrance and electric kitchens. Resident Manager 383-9416.
2-Bedroom, from $151
1-Bedroom, from $125

CAPTAIN COOK
1025 SUTLEJ 385-5364
Bachelor ste. 3rd flr. $110. Available now. Beautiful and spacious suite with cablevision, draves, w. to w. carpet, controlled entrance, etc. New building, excellent location in Beacon Hill and Fairfield area. Shopping and bus around corner. Walking distance to downtown. Quiet and relaxing atmosphere. Adults. No pets.

$118—1290 BEACH DR. — 1-bedroom ground floor suite with beautiful sea view. Close to Oak Bay Shopping Centre.
PEMBERTON, HOLMES LTD.
384-8126

MICHIGAN COURT
323 Michigan Street.
Modern, spacious 1-bdrm. ste. W-w, drapes, free parking and laundry. Contact Resident Caretaker or The Royal Trust Co., 388-4311.

GORGE WATERFRONT $110
New small 1 bedroom suite, wall to wall, drapes, stove and fridge. Laundry, heat, cable and hydro included. Non smoker, single lady only. 382-1582.

OAKRIDGE HOUSE
2646 Cook. View of Victoria. 1 1-bedroom suite. Available Dec. 1. Manager 383-1542, apt. 209.
H. J. T. INVESTMENTS

Camelot Apt.
3820 Shelbourne
Near University
Vacancies. Adults. 477-4320

SIDNEY, LARGE 2-BEDROOM lower suite, garage, fridge, stove. All utilities. 1½ blocks from Beacon. $150 per month. Available 1st December. 656-4295.

1-BEDROOM SUITE, LIDNEN-Rockland area. Cablevision, newly decorated, wall-wall, middle-aged lady or elderly lady or couple preferred. $115. 384-4675.

GRANITE HOUSE
2100 Granite — Oak Bay
1-Bedroom suites from $135
Phone res. mgr., 592-9883

COZY COTTAGE IN PARK-LIKE surroundings, for older couple, 1 block to shopping, churches, beach. No pets. $110. 658-5224, 9-10 a.m.

VILLAGE MANOR —
2056 OAK BAY AVE.
Extra large bachelor suite with carpets and balcony, all utilities included. $120. 592-1911 or 386-2151.

SPACIOUS 1-BEDROOM SUITE. 2147 Oak Bay Avenue. Hot water heat, hardwood floors, cablevision. Mature adults. Available December 1st. $124. Apply Suite 6, 598-4279.

BEL AIR APARTMENTS
Fairfield, 1-bedroom apartment, near sea, shops and park. Free laundry, heat and cablevision. $120 month. 386-8057 or 479-4983.

LAMPSON ST. — AVAIL. NOW
1-BR. apt. — $110 per mo.
BOORMAN INVESTMENT CO. LTD.
1111 Government St. 386-9212

THE CHATELAINE
1435 Elford St. 383-6809
1-Bedroom from $120
New, Modern Building

GLAMIS MANOR, 2119 OAK BAY. Spacious 2-bedroom, dining room. Free cablevision and laundry. Suit retired. $148. 592-3130.

NOW VACANT — SPACIOUS 2-bedroom apartment, $140. Responsible and considerate adults only. No pets. 382-6120.

1 BEDROOM SUITE, HEAT, CARpet, drapes. New building. $125. Adults only. 872 Esquimalt Road. 383-4650.

1 BEDROOM SUITE. $110. HEAT water included. Pandora area 383-6940.

THE CORONA
1 bedroom suite from $125
1430 Stadacona Ave. 382-0248

$92-$105. 1-BEDROOM AND BACHelor apartments. All self-contained. Infants welcome. No pets. 425 Wilson. 382-1179.

2-BEDROOM SUITE, $140 INcludes utilities. 306 Gorge Rd. East. 383-5996.

DEC. 1. 2-BEDROOM LOWER DUplex, near Work Point; $150. 479-4573.

2-BEDROOM APARTMENT. Stove and fridge, $135. Children welcome. 386-7994.

3-ROOM SUITE, 540 MANchester, 384-2894.

2-BEDROOM SUITE. APPLY 402 Moss St.

OCEAN VIEW
1-bedroom suite. 628 Dallas Rd.

200 APARTMENTS TO RENT UNFURNISHED

CROFT HOUSE APTS.
$140—Immaculate modern 1-bdrm. suite, many extra features. Close to bus, park and town. Dec. 1st.
128 Croft St. 382-8096

ROYAL SOVEREIGN APTS.
$135—Well designed and finished 1-bdrm. apt. Close to university and bus and shops.
1678 Fort 382-9064

DAYMER APTS.
$135—Close to bus, shops, hospital and university. Desirable modern 1-bdrm. suite.
2150 Cadboro Bay Rd. 592-1105

MADRONA MANOR
$130—Nicely finished, spacious 1-bdrm. suite, modern design and conveniently situated to bus, shops and hospital. Dec. 1 and Jan. 1.
1955 Ashgrove 385-7872

KING ARTHUR APT.
$135—Attractive bright 1-bdrm. apt. Avail. Dec. 1, 1971.
$160—2-Bdrm. Avail. Jan. 1, 1972. Close to university and hospital and shops.
1660 Fort St. 384-8544

A. BERNARD and CO. LTD.
655 Fort St. 384-9335

On Waterfront
MARINA PARK APARTMENTS
2000 WHITE BIRCH RD., SIDNEY
Just North of Resthaven Hospital

Sea View From Most Suites
(even from the kitchen)
—Large roomy size balcony with privacy
—Self-cleaning oven ranges
—Large 2-door refrigerators
—Sauna and shower
—Health and Exercise room
—Hobby room

Come and see the many, many de luxe features in these brand new suites.

1-Bedrm. suite from $135

Resident Managers
Mr. and Mrs. E. Arden
656-1616 or 477-2300

NOW RENTING
DOVER HOUSE
1138 YATES STREET

Superior Accommodations
Spacious Suites

PLUS

Shag Carpeting (Green or Gold)
Swag Lamps in Bedroom
Sauna Facilities
See Our Furnished Display Suite

RATES:
1-BEDROOM FROM $134
2-BEDROOM FROM $181

Resident-Manager: 384-6895

P. R. BROWN and SONS
762 Fort Street 385-3735

LORD AND LADY SIMCOE
The Simcoes
"Victoria's Prestige Address"
Sorry,

201 APARTMENTS TO RENT, FURNISHED

SPACIOUS SUITE CLOSE IN, 2 bedrooms, living room with fireplace, kitchen, bathroom, front and rear private entrances. Ideal for 2 or 3 working girls. $135. 477-3872.

KELOWNA, 2-BEDROOM IN modern concrete apartment. No children or pets. References. Available from December 20 to April 1. 598-1826.

ON LINDEN, FURNISHED BACHelor, heated and cable, mature lady preferred. $75. 388-6920 or 383-3479.

MODERN BACHELOR SUITE facing Beacon Hill Park. Reasonable off season rate. Thunderbird Motel, 500 Douglas.

ATTRACTIVE, SPACIOUS, 1-bedroom, cablevision, quiet, mature adult. References. $130. 384-3660.

DECEMBER 1. FULLY FURnished 1-bedroom suite. Jubilee area. Suitable for couple, $120. 383-4433.

NEAR ST. JOSEPH'S, LARGE attractive 1-bedroom self-contained. Adults. $125. 592-4709.

BACHELOR SUITE, GROUND floor, near downtown. Bed-sitting room, kitchen and bath. 383-1415.

$70. 2-ROOM SUITE, VIC WEST, ground level. Quiet man only. Available now. 592-2038.

1-BEDROOM SUITE. CENTRAL. $95. Middle-aged people only. See manager, 6-1046 View St.

DE LUXE 1-BEDROOM AND bachelor suites, fully furnished. $130-$150. 1940 Fort. 592-9516.

BACHELOR SUITE, DECEMBER 1st. Quiet adults. 1270 Yates. 384-8278.

TO SUBLET, 1 BEDROOM FURnished apartment. Self contained $180 per month. 592-0241.

WANTED GIRL 18-21 TO SHARE apartment, $50 per month. 386-4241 between 5-6 p.m.

OAK BAY, 1 BEDROOM, SELF-contained, ground level. $110 a month. 598-3742 or 598-5096.

202 APARTMENT FURNITURE TO RENT

RENT A DISHWASHER FOR THE holiday season at
BUTLER BROTHERS LTD.
1720 Douglas 385-3832
(across from The Bay)

203 APARTMENTS WANTED

MATURE WINNIPEG COUPLE arriving Victoria February 1, requires 1-2 bedroom suite, for approximately 5 weeks. 598-4751 or 383-6592.

STERLING RENTAL AGENCY
Needs good apartment rental listings — Now! 383-7171.

206 DUPLEXES TO RENT

NO. 3-1742 DENMAN ST. 1½ B.R. $125 Dec. 1
3354 SHELBOURNE ST. 3 B.R. $175 Vacant
3190 MARS ST. 1 B.R. $125 Dec. 1
1804 RICHARDSON ST. 2 B.R. $185 Dec. 1
1052 TILLICUM ROAD 3 B.R. $170 Vacant
BROWN BROS.
ON BLANSHARD
385-8771 Anytime!

GRAHAM ST. — HEATED 1-BR unit. Stove and fridge. Avail now. Adults. $110 per mo.
SWAN LAKE — Modern spacious 2-BR. duplex for Dec. 1. $175 per mo.
BOORMAN INVESTMENT CO. LTD.
1111 Government St. 386-9212

AVAILABLE IMMEDIATELY NEAR NEW
Modern, spacious 4-bedroom, side-by-side duplex in Esquimalt. Close to schools, shops and bus. Fireplace, W-W carpet, drapes, colored appliances. $195 per mo.
BAYSHORE REALTY LTD.
388-6424

DUPLEXES
LANGFORD AREA
Children Welcome. $175
Modern, newly landscaped, 3 bedrooms, 1½ bathrooms, includes water and cablevision. Close to schools and shopping centre.
Allikan Holdings, 478-6235 after six

333 RAYNOR AVENUE. AVAILable Dec. 1. Modern 3-bedroom L-shaped duplex. Large living and dining room. Full basement. Stove and fridge included. Close to schools, bus and stores. 388-9509.

AVAILABLE NOW. MODERN 3-bedroom inside by side, wall-to-wall, stove and fridge. Large yard, and woods behind property. On safe road, near schools and shopping centre. Colwood. Only $165. 383-2485.

HIGH VIEW ROYAL. MODERN duplex, 1300 sq. ft. 2 or 3-bedroom, den with fireplace. Included for range and fridge, cablevision and domestic water. One block bus and schools. Car service and shopping. $175. 479-5812.

GORGE DISTRICT, 1-BEDROOM side-by-side, unfurnished, private entrances. Heat, water and cable included. Mature adults. No children. No pets. 2811 Parkview Drive.

LANGFORD — $175
Nice 3-bedroom, 1½ baths, includes water, cablevision and garbage pickup.
Don Stripling 386-1361
Canada Permanent Rentals

1-BEDROOM S-X-S. AVAILABLE Dec. 1. Full basement, fireplace, stove, fridge, heat and water included. Nice garden, no upkeep. $130 a month. Adults only. Phone after 5 p.m., 382-4556.

UNFURNISHED DUPLEX
6309 Old East Rd. $180
Nice 2-bedrm. L.R. with F.P. Sundeck, beautiful view.
Don Stripling 386-1361
Canada Permanent Rentals

CHILDREN WELCOME, 3 BEDrooms, 1½ bath, storage room, etc. close to schools, etc. $175 month. Cable, garbage, water included. Langford. 384-1711, 478-1963, Rhynhard Developments.

$150. HAULTAIN AREA. LOWER 2½ bedrooms, carpet, drapes, stove, fridge, newly decorated. Available now. 476-4646.

ROOMY, CLOSE IN, CLEAN, warm, 2 bedrooms, no pets, some utilities paid. $170. Evenings 385-3560. Boat moorage optional.

DE LUXE 3 BEDROOM, 1½ baths, carport, etc. Gordon Head. $175 including water. 477-2156, 658-5935.

UPPER 1-BEDROOM SUITE, SITting room, kitchen, bath, suitable for quiet mature adult. $85. 384-7537.

AVAILABLE DEC. 1. ESQUIMALT, 1-bedroom side by side. Fridge, stove, wall-to-wall in living room. $120. 592-4434.

SIDNEY, NEAR NEW SIDE DUplex, large rooms, 2 bedrooms, 3rd down, 1½ bathrooms, fridge, stove. Available Dec. 15. 656-2958.

LARGE BRIGHT 1-BEDROOM IN triplex, stove, fridge, drapes. Child welcome. $125. 479-2255.

ESQUIMALT AREA, BEAUTIFUL 2-bedroom duplex $130. Available Dec. 1. 386-6876.

NEW SIDE-BY-SIDE DUPLEX with 3-bedrooms. Close to bus and school. $165. 477-2473.

2-BEDROOM UPPER DUPLEX. Heat and water. $140 per month. 383-5310 or 384-1920.

MODERN 3-BEDROOM DUPLEX with stove and fridge. Available Dec. 15th, 382-7668.

SPACIOUS 2-BEDROOM, LARGE utility room. $150 monthly. Sidney, 656-2913.

DUPLEX, SOME FURNISHINGS, $95 per month, includes utilities. 386-9693.

$100. 3 ROOMS AND BATH, HEAT and water included, suit couple. Dallas Road. 384-0918.

JAMES BAY, 2-BEDROOM ground floor, children or pets welcome. $100 month. 386-3896.

COLWOOD TWO-BEDROOM unit. $85. 478-2856.

3 BEDROOM SIDE BY SIDE DUplex. Fairfield. 478-6635.

210 HOUSES TO RENT UNFURNISHED

HOUSES TO RENT

6725: 3-BR TOWN HOUSE Including water, cablevision, drapes, fridge, stove, maintenance. Electric heat, wall-to-wall. Available Dec. 15.

6285: 5-BR; 2,200 SQ. FT. Light and water included. 2 bathrms., utility, rec. rm., lge. kitchen-dining area, built-ins. Huge sundeck, sweeping views.

385-7761 Mr. Pelland 598-5427
D. F. Hanley Agencies Ltd.

210 HOUSES TO RENT UNFURNISHED

$225
2616 CADBORO BAY ROAD
3-Bedroom home, excellent condition. Wall-to-wall short shag carpeting in living room and separate dining room. 1½-baths, rumpus room; drive-in garage; refrigerator, range, washer, dryer, drapes; fenced garden.
AVAILABLE DECEMBER 1
For appointment to view, please contact:
P. R. BROWN and SONS LTD.
762 Fort Street 385-3435

4379 SHELBOURNE ST. 5 B.R. $275 Vacant
3569 RICHMOND AVE. 2 B.R. $190 Dec. 1
3904 SHELBOURNE ST. 2 B.R. $135 Dec. 1
2233 ARDWELL RD. Sidney 3 B.R. $225 Vacant
826 NORTH PARK ST. 2 B.R. $ 75 Dec. 1
235 ONTARIO ST. 2 B.R. $150 Dec. 1
BROWN BROS.
ON BLANSHARD
385-8771 Anytime!

2616 CADBORO BAY RD.
$230
LR with fireplace, 2 BR up, 1 BR down, 2 baths, rumpus room, stove, fridge, washer and dryer, bsmt. Drive-in garage. Available December 1st, '71.
BROWN BROS.
on Blanshard
385-8771 Anytime

EXECUTIVE TYPE HOUSE
IN EXCLUSIVE
GORDON HEAD AREA.
MAGNIFICENT SEA VIEWS
3 Bedrooms — 2 Bathrooms
Full-size Dining Room
Available on Dec. 1
With one-year lease. $300 per mo.
MONTREAL TRUST
1057 Fort St. 386-2111 L. 35

UNIVERSITY AREA — MODERN 3-BR. home. Double plumbing. Avail now. 1-yr. lease. $235 per mo.
SOUTH OAK BAY — 2-BR. bungalow suitable for small family. Avail Dec. 1. $185 per mo.
HILLSIDE — Modern 3-BR. home. Avail now. $175 per mo.
GORGE — Modern 3-BR. home. Avail now. $175 per mo.
BOORMAN INVESTMENT CO. LTD.
1111 Government St. 386-9212

$140—1947 FOUL BAY ROAD. 2 bdrm., kit., L. Rm, D.Rm., full bsmt. Oil furnace, oil stove. No fridge. Avail. Dec. 1.
$140—3435 Seymour St. 2-bedroom lower duplex. No bsmt. Avail Dec. 1.
Drive by, then call Town and Country Realty Ltd., 382-7276.

OAK BAY-UPLANDS, SPACIOUS bungalow, large LR. Separate DR, den, 3 bedrooms and 2 bathrooms. Recreation room with fireplace. Gardener included. $350 per mo. MR. BLANNIN, 383-4161, Res. 598-7200.
C. G. HEISTERMAN and Co. Ltd., 1121 Blanshard St.

OCEAN FRONT — ESQUIMALT 1-BR. and 2-BR. cottages. Completely renovated. Avail now. Adults. $150 and $160 per mo.
BOORMAN INVESTMENT CO. LTD.
1111 Government St. 386-9212

LIVE BY THE OCEAN IN COLwood! Close to city and shopping centre, 2 only modern, completely redecorated 1 and 2-bedroom bungalows. Drapes, fridge, range included. $150 to $175 month. 3340 Ocean Blvd.

GORDON HEAD TOWNHOUSES — Available immediately, large 3-bedroom townhouses. Includes all appliances, rumpus room, and separate courtyards. Within 3 blocks of all schools and UVic. Phone 477-5422.

AVAILABLE JANUARY 1, large mansion, suitable for organization, 2 kitchens, 2 fireplaces, 7 bathrooms, 12 large bedrooms, 1 large living room. $650 per month. 386-0015.

MODERN 3-BEDROOM HOME, Colwood; living room, dining room, wall to wall shag, fireplace, full basement. Includes modern frig, stove, washer, dryer, drapes, $225 per month. 479-2207, 6-8 p.m.

GORGE — 3 BEDROOMS, DINing room, basement. Possession December 15. $160 per month. 385-7761. Residence 385-2829, Reg Schumaker.
D. F. HANLEY AGENCIES LTD.

LANGFORD, 1012 LINDA LANE — 2 bedrooms, living room with fireplace, full basement. Oil automatic furnace, fridge and stove, self-contained. No pets. Available now. $155. 477-5511.

$145—1240 EFFINGHAM — 2-bedroom house in Esquimalt with stove and frig. Available December 1.
PEMBERTON, HOLMES LTD.
384-8126

LARGE, OLD ENGLISH TUDOR home. Four bedrooms, formal dining room, library, three fireplaces, Gorge area. $190 month. 1320 Coventry.

1-BEDROOM FULLY MODERN waterfront cottage. Saturna Island. Prefer retired couple. $75. S. Maskow, Saturna Island. 539-2641 after 6 p.m.

SOOKE AREA. NEW RUSTIC Chalet on salmon stream, 1½ acres. 2 bedrooms, 1½ baths, wall to wall carpets, oil heat, 1100 sq. ft. $185. 642-5508.

WATERFRONT HOME, 3 BEDrooms, 3 fireplaces on 1.7 acres, Deep Cove, 25 minutes to Victoria. Rent $325. Available with option to purchase also. 477-3003 or 477-1980.

ESQUIMALT LAGOON AREA. Now available with large living quarters. Unoccupied grocery store in front. Owner has retired. 2340 Ocean Blvd. Close to schools.

2 BEDROOM AND STORAGE room partly furnished, large double wide mobile home, middle-aged, no pets. $165. per month. Colwood, 478-2816.

MAYFAIR AREA, LARGE 4-bedroom home; wood and coal-furnace, oil range, fully fenced yard, $110 per month. 656-4550 after 6 p.m.

4-BEDROOM NEW HOME, COLwood. Living room with fireplace. Dining room. Recreation room. Stove and fridge. $225 month. 478-4695.

DEEP COVE AREA. 2 OR 3-bedroom home. Freezer, dryer, fridge and stove. 2½ acres, 4-stall barn. Available December 15. 2-year lease. $150 month. 656-2733.

LANGFORD, 1 BEDROOM. Stove, fridge, water and cablevision supplied. $110. 2854 Leigh Road. 478-5945.

2-BEDROOM COTTAGE WITH stove and fridge available immediately, vicinity of Jubilee, $145. 598-2438 evenings.

DECEMBER 1ST. RENT $160 with option to buy. 3 bedroom, older home, Esquimalt Road. Good condition. 598-4017.

IMMEDIATE POSSESSION, 2, 3 bedrooms, automatic heat, fireplace, double stainless sink, wall-to-wall carpet, carport. 656-4856.

NEAR COLWOOD CORNERS, 2-bedroom house, $135. 1-bedroom duplex, $95. Call Mr. Nash. 478-3412.

RICHARDSON STREET, OPposite Government House, 3-bedrooms, full basement, oil heat. Big yard, $185 monthly. 385-7548.

WARM, SMALL HOUSE $115, 2-bedrooms, full dry basement, fruit trees, special pensioner rates. 385-6113, 478-6742.

DECEMBER 1, GORGE, 1-bedroom, utility room, automatic furnace. $110. 478-3432.

1326 PANDORA AVE., 2-BEDrooms, $130. Available Dec. 1. Family only. 386-6191.

LARGE 3 BEDROOM OLDER home in Simpsons-Sears area. 386-6434, 9-5 weekdays.

2-BEDROOM HOME WITH BASEment. Close to schools and shopping. Phone 386-0705.

MODERN 3-BEDROOM HOME, no basement, close in, adults. $140. December 15. 477-1485.

SMALL 2-BEDROOM HOUSE. Town and Country area, $125. 382-8531.

CENTRALLY LOCTED, COMfortable 3-bedroom home, $150 month. Apply 681 Dunedin Street.

210 HOUSES TO RENT UNFURNISHED

$225
3880 RICHMOND AVENUE
3-Bedroom home, excellent condition. Living room, dining room, kitchen with range. Full basement; drive-in garage; fenced garden; near schools, shopping centre and on busline.
AVAILABLE JANUARY 1, 1972
For appointment to view, please contact:
P. R. BROWN and SONS LTD.
762 Fort Street 385-3435

$195.00 — 916 ROWILS CRESCent, 2-year-old home with 3 bedrooms, full basement and roughed-in suite. Glen Lake area. Year lease required. Available Dec. 15.
PEMBERTON, HOLMES LTD.
384-8126

LARGE 2-BEDROOM HOUSE. Available Dec. 1. Fridge, range included. Oil furnace. Completely redecorated and carpeted. Close to schools, church and downtown. $185 per month. 384-1710.

2 HOUSES FOR RENT, TOWN and Country area. Both 3 bedrooms, full basement. Completely redecorated. 1 oil heat, 1 electric heat. $195 and $210 per month. 384-1710.

SOOKE — IMMEDIATE OCcupancy, new 2-bedroom duplex, wall-to-wall throughout, cablevision, heat and water included. $150. 386-7891.

ROOMY, CLOSE IN, CLEAN, warm, 2 bedrooms, no pets, some utilities paid. $170. Evenings 385-3560. Boat moorage optional.

SPACIOUS 4-BEDROOM EXECUtive house, 1117 Rockland Ave. $275. 598-4060 (eves).

LANGFORD
3-bedroom, $185 a month. 478-4446.

2 BEDROOM HOUSE, $125 PER month. Apply 322 John St.

3 ROOM HOUSE, LANGFORD district. 478-3575.

211 HOUSES TO RENT FURNISHED

OAK BAY — IMMACULATE comfortably furnished two-bedroom home, close to Estevan shopping, to bus and beach. Available in January for 5 to 6 mos. Call: Eleanor Sanderson, 384-9610 or 388-4271.
J. H. Whittome and Co.

$150—68 HOWE — COMFORTable 2-bedroom home in James Bay area available for 3 months. Close to sea and park.
PEMBERTON, HOLMES LTD.
384-8126

$200 — New 3-bedroom home overlooking Elk Lake with superior furnishings — secluded acreage — available January to July inclusive.
PEMBERTON, HOLMES LTD.
384-8126

VIEW ROYAL, FULLY FURnished one-bedroom, large living room with fireplace. Responsible elderly couple only. No children. Rent to May 31st. Owner away. $140. Utilities included. 477-1321.

COSY 2-BEDROOM AND 1-bedroom modern house on Shawnigan Lake. Oil furnace, fireplace. Wall-to-wall carpeting. Beautiful view. Responsible tenants only. 642-3510, 743-2813.

2-BEDROOMS, LARGE LOT, rec. room with fireplace, Langford, near schools, stores. No pets. 2 children maximum, $140. 478-4709 evenings.

NEW 2-BEDROOM BUNGALOW, completely furnished, TV, 4-piece colored bathroom. $160. Available till June. Please phone 478-3011.

ONE-ROOM COTTAGE ON SHELbourne St., available now, $80 per month. 479-5627.

BACHELOR AND 1 BEDROOM units with view from $98 up. 478-1171.

6 ROOMS, CITY CENTRE, available Dec. 1, $120. 386-2069.

212 HOUSES WANTED TO RENT

M M M M M M M M M M M M
METROPOLITAN REALTY LTD.
Try our RENTAL department. We will rent your property and supervise the tenants while you are away.

BURNSIDE PLAZA
386-3585
M M M M M M M M M M M M
LET US RENT YOUR HOUSE. We have clients waiting for two and three-bedroom homes. We offer good management, careful tenants and reasonable rates.
PEMBERTON HOLMES LTD.
384-8126

PROFESSIONAL COUPLE WANT 1-2 bedroom cottage or house in Langford, Colwood, Metchosin area. Preferably semi-furnished. 386-3974.

PROFESSIONAL COUPLE WANT 1-2 bedroom cottage or house in Langford, Colwood, Metchosin, Florence Lake area. Preferably semi-furnished. 386-3974.

RENTALS WANTED
Complete management services by trained and competent personnel.
DON STRIPLING, 386-1361
CANADA PERMANENT TRUST

IF YOU CANNOT SELL YOUR home, we have reliable tenants waiting to rent. Phone Mr. Keen, Boorman Investment Co. Ltd., 386-9212.

LOW-RENTAL HOUSES—SUITES urgently needed, furnished or unfurnished.
HOUSING REGISTRY — 386-2704

WORKING GIRL REQUIRES cottage. Royal Oak area. 656-1877 before 9 a.m. or after 5 p.m.

QUIET YOUNG WOMAN WOULD like small furnished cottage in Colwood-Langford area. 478-5430.

PROFESSOR AND WIFE SEEK 2 or 3 bedroom house from September '72 to May. 598-5082.

215 HALLS, WAREHOUSES, STORES AND OFFICES TO RENT

PRIME GROUND FLOOR SPACE
OAK BAY AVENUE
Ideal for Medical, Dental or Professional office, boutiques, specialty shops, etc. Will design and create interior to suite. Separate front and rear entrance and washroom facilities. Ample parking. Floor area of 660 sq. ft., rent $240.
RICHMOND NEAR FORT
800 plus sq. ft. with separate entrance and private washroom.
Rent $200
Contact Mr. A. Greul, 592-6345, or Mr. R. Bowlby, 598-1790 or 386-5491.
PARK PACIFIC APTS. LTD.

OFFICE SPACE TO RENT
Looking for something different — a little of the old-world charm? See our attractively renovated interior Board of Trade Building, 31 Bastion Square. Mid-West Property Management Ltd., care of Goodacre Towers. 385-8111.

PRIME RETAIL SPACE, AVAILable right downtown, parking directly across the street, 60' glass front, 15,000 sq. ft. at 90c sq. ft. per annum or buy out lease right. 383-8593.

WANTED TO LEASE
10,000 sq. ft. building or larger, on main artery, for grocery chain.
JIM BROWNLEE 385-2481
Swinerton, Stewart Clark Ltd.

DOWNTOWN OFFICES FOR rent, w-w shag carpet, telephones, switchboard service, furnished, unfurnished. Bayshore Realty Ltd. 388-6424.

SMALL STORE OR OFFICE building, in busy district. Modernized, $100 p.m. ETEMA REALTY, 383-7115.

STUDIO, 875 SQ. FT., THIRD floor, warm, well lit. Sharing possibilities, weekly or monthy rate. 500 Fort, 386-1672.

SELF-CONTAINED, NEW OFFICE unit, Sheibourn's-Plaza area; ample parking. 477-5114 or night 592-1482.

450 - 1800 SQ. FT. OFFICE space, off Douglas. Ample tree parking. Vacant. Reasonable.

FOR RENT, SMALL STORE, Gorge district. Reasonable. 384-0953 or 383-8402.

NEW OFFICE, ALL FOUND, $95 per month. 384-8435, 479-5503.

STORE AND SUITE, 800 SQ. FT. Victoria West, 385-9534.

230 PERSONAL LOANS AND INSURANCE

IF YOU NEED MONEY FOR ANY REASON

Amount	Approx. Mtge. Monthly Pymt.
$2,000	$23.44
$4,000	$47.37
$5,000	$49.09

Examples on loans with amortization to 15 years.
1st and 2nd Mortgages arranged. Agreements and Mortgages purchased.
AVIS, 1394 Hillside
386-9715; 386-9046 Evenings

GET THE CASH YOU NEED TO CONSOLIDATE YOUR DEBTS
and reduce your monthly payments by up to 50%. For personal attention ask for BERNIE LeDUC at 384-1214.
M. P. Teller Securities Ltd.
912 Douglas Street

233 MORTGAGE LOANS AND INSURANCE

48 HOUR
MORTGAGE
LOAN
APPROVALS

—Traders can arrange immediate cash, up to 85 per cent of your home value.

—As much as $25,000, as long as 15 years to repay.

—Low cost group life insurance

—Low, competitive interest rates

—Traders famous 48-hour approval service

TRADERS
HOMEPLAN
MORTGAGES

Look in your local directory for your nearest Traders branch office.

2nd MORTGAGE LOANS FROM PRIVATE FUNDS
WITHOUT BONUS
At a fully-disclosed and reasonable interest cost chargeable only from the date of loan to the day of payoff.
WE CAN USUALLY OBTAIN A HIGHER PRICE for your second mortgage or agreement. VICTORIA and UP-ISLAND. Your document can be appraised for immediate sale for cash without obligation or I will arrange a loan against this plan which is best for your circumstances.
COUNTRY, UP-ISLAND AND GULF ISLANDS
MORTGAGES
REFINANCING A SPECIALTY
VACANT LAND AND LAND DEVELOPERS LOANS ANYWHERE
Please Call Mr. Thomas at
DOUGLAS HAWKES LTD.
990 Blanshard St.
384-7128 Res. 479-6382

CASH IMMEDIATELY FOR YOUR MORTGAGE OR AGREEMENT FOR SALE. SAME-DAY SERVICE. QUICK DECISIONS. TOP PRICES PAID. WE ALSO HAVE FUNDS AVAILABLE FOR FIRST, SECOND AND MORTGAGES OF EQUITY. FOR QUICK SERVICE CALL JOHN LUKAZ. HENDERSON REALTY LTD., 385-9741 ANYTIME.

FIRST MORTGAGES FROM 9¼%
2nd MORTGAGES FROM 12%
24-Hour Service
RAE INVESTMENTS LTD.
388-7691

MAXIMUM LOANS AT MINIMUM RATES
For any useful purpose. First and Second Mortgages on homes and apartment building, debt consolidation, buying a car, refurnishing, etc.
Contact the MORTGAGE DEPT.
P. R. BROWN and SONS
762 FORT ST. 385-3435

WE PAY CASH FOR MORTGAGES AND AGREEMENTS
ERIC CHARMAN
386-9765
Charman Pacific Realty Ltd.
608 Broughton St.
(Across from Eatons Parkade.)

FOR NEARLY A HUNDRED years we have been serving Victoria clients. If you wish a 1st or 2nd mortgage, call VINCENT HOLMES — 384-8124 and find out about full pay-off privileges, extra payment privileges and total fees you will be charged.
PEMBERTON, HOLMES LTD.
1002 Government Street

MONEY TO LOAN ON mortgages. QUICK decisions. Also agreements and mortgages purchased for cash. See us for top price.
A. BERNARD and CO. LTD.
655 Fort Street 384-9338

MORTGAGE FUNDS AVAILABLE FOR FIRST AND SECOND MORTGAGES AND BUILDERS LOANS. CALL MR. McKENZIE, 386-7521, (24 hours) BOORMAN INVESTMENT CO. LTD. 1111 Government Street.

MORTGAGE MONEY
First mortgages available up to any amount at current interest rates. Quick decisions.
BROWN BROS. AGENCIES LTD.
1125 Blanshard 385-8771

FUNDS AVAILABLE
For all types of mortgages and interim finance. Call
ROBERTS INVESTMENTS AND MANAGEMENT LTD.
612 View St. 384-9913

CASH FOR YOUR MORTGAGE or agreement for sale. Quick decisions and highest prices paid. M. Braithwaite, Financial Survey Ltd., 384-9305. Res. 592-0638.

PRIVATE mortgage funds available. For 1st or 2nd. 592-6564 after 6 p.m.

234 MORTGAGES FOR SALE

INVESTORS
Make your money work for you in excellent mortgages where security and yield is high.
Our selection of 1st and 2nd mortgages — equity mortgages — interim financing opportunities — and all types of investments in the mortgage field have been thoroughly checked and offer yields from 10 per cent up.
Full particulars and information on all mortgage investments offered by us.
We include in all mortgages originated by us added protective clauses for your additional security.
Contact
DON MacGILLIVRAY
BOULTBEE, SWEET REALTY LIMITED
Yorkshire Trust Affiliate
737 Fort Street
Victoria, B.C.
Telephone 388-5561
24-Hour Service

75% EQUITY, FOURTH MORTgage available in Nanaimo area, $7000, 20%, 5 year term. May accept small discount. New home, 1-acre view lot. Phone collect Vancouver 879-4166, ask for Mr. Roddo or Mr. Poppel.

240 BUSINESS OPPORTUNITIES

THIIS WAS A THRIVING TV REpair shop until the owner passed away 3 months ago. The property consists of a large fully equipped and well stocked shop, and two residences — a two-bedroom home for the operator and a two bedroom rental house. At $34,950 this is either an excellent investment for rental purposes or ideal for a location. For information call: DAVE TAYLOR or BILL SIDHU, 382-4251.
RITHET AGENCIES LIMITED

Downtown hotel with 27 rooms and two good store rentals. Extensively renovated within the past year. A very good buy at $135,000. Can be handled with $25,000 down. No phone information please — for personal interview call: DAVE TAYLOR or BILL SIDHU, 382-4251.
RITHET AGENCIES LIMITED

APARTMENT BLOCK
4 MONTHS OLD
33 SUITES
Excellent accommodation at sensible rents. This has been proven by rapid "fill-up." Low maintenance costs, electric heat, good revenue returns. When you buy this one you will be buying from the builders. Remember it is the first owner that has the advantage of maximum capital appreciation. Good financing on full asking price of $350,000 ($10,600 per suite). Full particulars by phoning B. E. JEFFERY at 598-3321. Jack Mears Oak Bay Realty Ltd.

SACRIFICE
TWO CITY LOTS, 50x120, 4½-mile circle. Holding property. All offers considered. Call Glen McGregor, 385-2458, Res. 477-3675.

NO LABOR PROBLEMS
Well-established Victoria Business. Reasonable return on asking price of $23,500. Tremendous potential for further development. Let me tell you about it. Call Glen McGregor, 385-2458, Res. 477-3675.

YIELD 12% PLUS
Brand new office warehouse. Rents $17,000. Expenses $2,000. Full price $64,000. Call Glen McGregor, 385-2458, Res. 477-3675.
Byron Price and Associates Ltd.

NOW IS THE TIME TO GET INTO BUSINESS FOR YOURSELF
Nine unit waterfront Motel — room for expansion — price $95,000.00.
Twelve unit Motel — Duncan area — gross better than $30,000.00
Twenty unit Motel — licensed dining room — excellent potential. Western Resort Town — good six month operation.
Several good hotels in various areas of Vancouver Island and the Mainland.
CALL IRA FREEDMEN
388-5561 or 592-0511
of BOULTBEE, SWEET REALTY

WOODWORKING SHOP
Completely self-contained plus a small rental on the property, plus all stock (yellow and red cedar, oak, mahogany, etc.) power tools, etc. This valuable property located on a strategic corner is zoned Extended Commercial and can be utilized for practically anything.
Full Price $29,900
To view or for further information phone Newstead Realty Limited and ask for
RON SEDGER
382-8117 or 479-3673

THINKING
of starting an exclusive rest or guest home? I have a mansion type fully renovated waterfront home with large rooms, 3 full bathrooms, kitchen with garburator, dishwasher, fridge, stove, washer and dryer. Waterfront patio, 2-car garage and lots of parking. Waterviews from nearly every room. Immaculate inside and out. Just step in and start your business. $77,000.
EDITH GUTEMAR
479-1667 479-5627
J. H. Whittome and Co. Ltd.
(Royal Oak)

LOWER FORT ST.
RIPE FOR REDEVELOPMENT
2 adjoining concrete and brick bldgs. in Bastion Square area. Properties of this type are becoming scarce in this rapidly improving section.
TRY $65,000 DOWN
FULL PRICE $145,000
S. W. ANDERSON LTD.
384-9328 Res. 382-8917

GREAT OPPORTUNITY FOR MAN AND WIFE OPERATION
To run a fully equipped, licensed, well established, REST HOME. Presently running at maximum capacity. If you want to manage your own business this is a great chance.
For further information call
JOHN F. COLWELL
384-8126 or 592-9828
PEMBERTON, HOLMES LTD.

INDUSTRIAL PARK BUILDING SITE
One of the few acreages left that can be feasibly developed for public warehousing or subdivided as an industrial Park. Remember Raw Land is still one of the best investments. Full particulars by phoning B. E. JEFFERY at 598-3321. Jack Mears Oak Bay Realty Ltd.

LARGE MARINA PLUS
Within 12 miles of Victoria, it's a year round operation. Terrific potential on 129 acres of land with about a mile of waterfront. At an asking price of $400,000 you buy at less than $3200 an acre for waterfront property, and get a marina for free. GRAE LANGSTON 386-8596, Island Pacific Realty Ltd. 385-6231.

SHOPPING COMPLEX
Presently set up for 9 rentals. Great potential and expansion possibilities. 8,000 sq. feet concrete block building; some completing to be done. A really preferred location on Saanich Penn. $120,000. Financing available. F. SHERWOOD, 386-7521. BOORMAN INVESTMENT CO. LTD. 1111 Government Street.

SOOKE REALTY LTD.
MRS. GOLDIE
642-5426
J and L Drive-in. Shows good growth. Building and equipment in excellent condition. Lots of blacktop parking. Good terms on $30,000.

240 BUSINESS OPPORTUNITIES

NEWS AND SMOKES!
$27,000
Located in a fast growing area, this well-established business is offered for sale due to illness. Excellent turnover and terrific potential. For full particulars, call 656-1154, MR. ELWELL, 477-3988.
Gordon Hulme Ltd., Sidney

GOLDEN OPPORTUNITY
Vendor is anxious to sell. Will lease with option to purchase. General store with 3-bedroom living quarters. Just 8 miles from Victoria. Phone for full particulars. Asking $34,500. Frank Wills, 383-7786, National Trust, (Park Royal).

FOR LEASE TO ESTABLISHED restaurateur — 130 seat restaurant with penthouse reception room facilities. Under construction, downtown motor inn. Principals only. Victoria Press, Box 437.

AN IDEAL, EASY-TO-RUN BUSIness, low down payment, high earnings. Could to run by person of any age. Suitable for retired man, woman or couple. Keep your own hours. For details call 477-9273 or write Victoria Press, Box 449.

REVENUE, JOB, HOME
Older duplex plus small store in Fairfield for $25,000. Duplex needs renovation. Grocery business may also be purchased. D. B. TAYLOR 386-3231, 477-9179. Block Bros.

GENERAL INSURANCE!
Downtown Real Estate office with ample space seeks union with insurance office. Victoria Press Box 506.

TWO STOREY BUILDING, 3200 sq. ft. each floor, located main downtown, Campbell River. Lease or sell. Immediate occupancy. Reply Coast Land Realty, Box 489, Campbell River.

LOCAL ESTABLISHED BUSIness, home furnishing field requires working capital for expansion. Will consider active or silent partner. All inquiries strictly confidential. Victoria Press, Box 504.

$4,750 FULL P. USED BOOKS, Records, Gifts etc. Interesting business. Add to your income. Reasonable rent. $2,000 Dn. Int. McCandless Realty 383-6111 Eve's. 592-1981.

INTERNATIONAL MANUFACturing company has openings for distributorships in the area. Above average income. Investment secured. Call Mr. Davis, 384-6911, after 6 p.m.

DO YOU WANT A BUSINESS OF your own? You can own same for a small guaranteed investment. If interested, Apply Victoria Press Box No. 531 or phone 652-2652.

FOUR-CHAIR BEAUTY SALON in growing district. This is the only one in the area and shows very good return. Price $6,500. Victoria Press, Box 506.

MUSIC STORE AND STUDIOS
Teaching and retail, needs ambitious operator. Only $1,500, furniture and fixtures. S.A.V. terms. 477-4044.

12-SUITE APARTMENT BLOCK or motel, 2 years old, excellent return on investment. $145,000, $50,000 down. Call 478-7312.

HOME AND SMALL BUSINESS burglar alarm. Easy to install, fool-proof. Capital secured with stock. Victoria Press, Box 440.

STORE AT PORT RENFREW for rent. Living quarters; man and wife operation. 385-1690.

CORNER CONFECTIONARY. Apply 402 Moss Street.

244 REVENUE PROPERTY

FAIRFIELD
HOME PLUS INCOME
17 well appointed suites of 1-bedroom and bachelor suites. Well rented — Hot water heavy oil heat. Large, well-landscaped lot. Terms available.
$125,000
38 SUITES
Excellent location. Approx. 1-year-old, 1 and 2-bedroom suites, wall-to-wall carpeting — Hot water oil heat, elevator. Large mortgage available.
$447,000
EXCLUSIVE AGENTS
A. BERNARD and CO. LTD.
655 Fort St. 384-9335

APARTMENT BLOCKS
1—BEACON HILL PARK AREA
32 de luxe suites, attractive design, 2½ years old. Immaculate condition throughout, luxurious lobby, controlled entrance, elevator, covered parking, balconies. Congenial handpicked senior tenants only. $190,000 cash or cash and trade will handle. Asking $384,000.
2—OAK BAY
Close to Beach Drive. 19 suites. Elevator, balconies, some with seaview. Fully rented and in good condition. Large mortgage may be assumed. Full price $220,000. Contact Harold Wade of Gardner Realty Ltd. 385-7721 or Residence 598-4358.

"DUPLEX"
"$2900 DOWN"
"VIC WEST"
Two 2 BR Suites — up and down. Basement — Sep. Furnaces. Rent — $180 mo. Price $16,950.

"7 SUITES"
"WALK TO TOWN"
Modern Stucco block. Fully rented and in lovely shape. Try your down payment or trade at $72,000. Mr. Evans 382-2157 2-ves. 479-7217.
Western Homes Ltd.
817 Fort St.

5X5 DUPLEX
CEDAR HILL AREA!
Near new nicely finished duplex with 1,050 sq. ft. each side, living room has attractive fireplace, dining room, kitchen with sundeck, 2 bedrooms plus an in-law suite in full cement basement. Located on large high lot in country atmosphere yet close to all amenities. Price reduced to $44,500. To view call:
ANNA KNOWLES
477-1250 or 386-2111 Anytime
Montreal Trust

FAIRFIELD AREA
EXCELLENT RETURN
SIDE X SIDE DUPLEX
Each side rents at $165.00. In a good area in excellent condition. Plenty of room for further development. This property is a good investment at $32,400.
TO VIEW CALL
JOHN F. COLWELL
384-8126 592-9828
PEMBERTON, HOLMES LTD.

BUY YOURSELF AN INCOME
Cement block warehouse close to Douglas St. with excellent base; 4½ yrs. remaining. 24,000 sq. ft. on each of the two floors. Offices up. Asking $52,700. For more information, call:
SHEILA PEPIN
386-2911 479-2101
Shirley Philips Homefinders Ltd.

REVENUE OVER $5,000
This can be your home with income or income with future increase in value. Four suites. Large rooms. Each suite has stove and refrigerator. Master suite has dishwasher, also. Hot water heat. Laundry room in basement. Large lot. Absentee owner will sell at cost. See this before you decide.
GEORGE RANDALL — 477-4280
Swinerton, Stewart Clark Ltd.
385-2481

REST HOME
Licensed for 20 guests. Shows excellent returns. Terrific potential for increase. Prime central location. First rate furnishings and excellently

250 HOUSES FOR SALE

WWW WWW
WWW WWW
WWW WW WWW
WWW WW WWW
WWW WWW

WHITTOME'S

W W W W W W W W W W

"DOWNTOWN BRANCH"
706 FORT ST. 388-4271

W W W W W W W W W W

OPEN HOUSE
OAK BAY
2045 CEDAR HILL X RD.
SAT. 1:30 to 4:30
$46,000
OFFERS INVITED
Don't fail to view this lovely colonial home located within walking distance of the university. Good planning, multiple plumbing and 2,000 square feet of living area, provides versatility — a five-bedroom home — a family duplex — or a home plus revenue. Sliding glass doors to large sundeck overlooking landscaped garden; good parking and double carport. Excellent financing. A nice Xmas present for some lucky family.
MR. YELLS
IN ATTENDANCE
388-4271 Res. 383-5039

OPEN HOUSE
FRI. and SAT.
1:30 to 4:30
4011 CENTURY
Move in tomorrow — owner transferred, house vacant. 3 plus bedrms., rec. rm. Living rm. with fireplace — new shag carpet. Large lot. Reduced $1,000 to $24,500. See this today with
Lorraine Ziegler
388-4271 592-1768

OPEN HOUSE
1345 HAULTAIN
FRIDAY 1 - 3, SATURDAY 2 - 4
Move right into this clean 4-bedroom home. 12x14 L.R., 12x13 D.R., family size kitchen, basement, sep. garage. Excellent value reduced to $13,900. Ruth Lukaitis, 388-4271, 477-5326.

METCHOSIN
25 MINUTES TO DOWNTOWN
½ ACRES
A 1½ - year - old European style home which is elegant — 3 bedrms, 2 bathrms — den — liv. room with floor to ceiling fireplace. Large dining room — owners transferred. Reduced $16,000 to $53,000. Completely landscaped. To view call Lorraine Ziegler, 388-4271 or 592-1768.

LIVE HIGH ON TREETOPS
2400 sq. ft. of beauty — 420 sq. ft. of thermopane windows — no drafts — always a view — 2 sundecks, 3 bathrooms and up to 5 bedrms. Designed especially to get the most view possible. If you are looking for privacy, a beautiful home and a view call 388-4271 Lorraine Ziegler 592-1768

SEAVIEW HOME
MILEVA LANE
Well placed on a good sized lot to give delightful views across the width of Cordova Bay to the hills beyond. Add to this a most attractive home of 1650 sq. ft. main floor, attractively finished and in immaculate condition with beautiful velvet plush carpet in the L.R., D.R., entrance and master bedrm. Three bedrms, 2 full bathrooms on main plus rec. room with FP, utility room, roughed-in third bathroom on ground level. Double drive-in garage, patios at front and rear. Asking $34,500, low interest mort., early occupancy. Wilfred Davis, 388-4271 or 658-5271.

BUILD YOUR OWN!
Three lots, one house — 2 bedrms., liv. rm. with fireplace. Build on the extra lots or invest for future potential. — To view
LORRAINE ZIEGLER
592-1768 388-4271

TRY TO MATCH THIS!
2 bedrms., den (or 3rd BR). Living room with fireplace, good kitchen with eating area, utility room on the main floor plus a full basement. This cosy home is clean and neat as can be and is located among mature shrubs on nice high lot. Close to shops, bus and schools yet out from the rush of the city. Full price $18,900. Taxes net of $32.00!
TO VIEW CALL
JOHN BUNYAN
388-4271 477-4513

ADMIRAL HOUSE
$26,500
Entering the front door you feel the gracious atmosphere of years past: the parlor, the formal dining room, the den, a large modern kitchen, 3 bedrooms with a vanity bathroom upstairs. A garden lot of nearly 10,000 sq. ft. zoned for apts.
JOE MANTON
388-4271 388-4271

RICHMOND, $27,900
This lovely home built in 1958 has 3 bedrooms on the main floor and separate dining room. There is a self-contained in-law suite in the basement. Excellent family area and close to all school levels.
JOE MANTON
388-4271 388-4271

J. H. Whittome and Co. Ltd.

X X X X X X X X X X X X
X X
X W. J. LINDSAY LTD. X
X Royal Oak Centre X
X 479-7111 X
X X
X X X X X X X X X X X X

OPEN HOUSE
245 BALFOUR PLACE
SAT. 1:30 - 4:30 P.M.
Excellent family home in high Gorge area. Five bedrooms, 2 bathrooms, sundeck off kitchen. Only 8 yrs. old, this modern home is situated on a secluded cul-de-sac on a beautiful lot. Nice $11,000 mortgage at 6½% at $85.74 per month, principal and int. Really good buy — asking $29,500.
TOM DUNCAN, 477-2462

TRY YOUR
DOWN PAYMENT
New 3-bedroom home university area. Full basement. OOM heat all hardwood floors. Financing to suit your budget. Full price $27,500. To view phone
D. BRIGDEN, 652-2800

BUY DIRECT FROM
ENGINEERED HOMES
New custom built 2, 3 and 4-bedroom homes, located in Gordon Head and Sidney. Some of these attractive homes are now ready for your best purchase and immediate occupancy. Priced from $20,900 to $32,900 and available with low down payment to NHA approved mortgage if desired.
PHONE
KELLY NEMETH
477-4641
ENGINEERED HOMES
385-6211 ANYTIME

SIDNEY
DIRECT FROM BUILDER
We are again completely sold out of finished homes but have 3 which can be completed ready for occupancy well ahead of Xmas. These are located on Bowerbank St. (off Ardwell Ave.) amd consist of 1-2 bedroom and 2-3 bedroom bungalows and 2-3 bedroom split levels at our usual attractive prices of $21,700 - $23,500. Look for our signs and prices in front windows. (turn off Pat Bay Highway at McDonald Park Road onto Ardwell). Call me anytime — Charles Morris, 384-4224 of Reeson and Pinch Homes, Builders and Developers.

DIRECT FROM BUILDER
SIDNEY
3 Bedrms, wall-to-wall throughout, fireplace, carport and sundeck. Completion Dec. 15, choose your own colors, and floor coverings. Phone builder, K. Clark at 384-8227 anytime.

2 BEDRM. HOUSE, NO BASEMENT, garage. 72 Sims Rd., drive by and phone 385-3761.

250 HOUSES FOR SALE

T CANADA PERMANENT T
R TRUST U
U S
S T CANADA PERMANENT T
"WE TRADE HOMES"

OPEN HOUSE
FRI. and SAT. 1:00 - 4:00 p.m.
3752 TILLICUM RD.
Owner transferred, must be sold. Featuring two twin size bedrooms, large open living and dining rooms, floor-to-ceiling fireplace, W-W carpet, large attached garage. Priced at $22,900 with low down payment. EMIL IZIK 386-1361.

OPEN HOUSE
SAT. 1:30 - 4:30
2451 ROLSTON CRES.
URGENT SALE
Spacious family home located on Rolston Cres. Large in-line living room and dining room with fireplace. Well developed down with rumpus room. This is an immaculate, delightful home. $27,900. F. BEAVER-JONES, 386-1361.

OPEN HOUSE
QUIET WATERS
59 LOTUS STREET
FRI. and SAT. 2:00 - 4:30.
Large well-constructed home (1941) on Selkirk waters. Good condition, up to five possible bedrooms. Come visit. JACK DOBSON, 658-5676 or 386-1361.

OPEN HOUSE
3356 BISCOE DRIVE
SAT. 1:30 - 4:30
Large, comfortable, 4-bedroom family home located in quiet, high area. One-owner home built in 1955. L.R. and full wall fireplace, D.R., kitchen, bath area, lots cupboards. Large utility room off kitchen. Full basement — rec. room and F.P. 1900 sq. ft. home must be sold, asking $32,300. Present all offers. SID HASLAM, 592-0900 or 386-1361.

OPEN HOUSE
1462 FORT STREET
1:30 - 4:30 SATURDAY
If you are investment minded you must see this fine 3-bedroom, family home. Apartment-zoned corner lot in a high rental area makes this an excellent holding property. 386-1361. HARRY WOOD, 592-2647.

OPEN HOUSE
SAT. 1:30 - 4:30
3708 TILLICUM RD.
Ideal no-step, retirement 2-B.R. home with large L.R. and F.P. W-W rug over hardwood. Large kitchen and utility room. Newly decorated in tasteful decor. Just move in. Early possession, low down payment. Priced at $18,900. See this beautiful bungalow. WILLIAM SANDERS in attendance or call 386-1361 or 477-6802.

10 MILE POINT
Lovely family home close to beach. Situated on well located sea view property. This no-step home is in excellent condition. Has 3 good sized bedrooms. Raised hearth in living room. Quiet street, ideal retirement home. Many extras. You must see this interesting property. Priced at $46,900. TED SMYTH, 477-5617 or 386-1361.

THETIS HEIGHTS
—2 years old.
—3 bedrooms.
—Rumpus room.
—Full basement.
—Wall-to-wall in living and dining room.
—Sundeck.
—Excellent family home.
—Price reduced to $25,900.
—Low down payment.
—TED SMYTH, 477-5617.

RETIREMENT OR STARTER
$15,500
Very neat 2-bedroom home on a beautiful property with private garden. Located in Langford near shopping and transportation. GRAY LAITE 592-3524 or 386-1361.

FAMILY HOME
$21,500
Room for everyone in this spacious older home. Good location near the beautiful Gorge on the Victoria side. Vendor will give terms if required. GRAY LAITE 592-3524 or 386-1361.

A DREAM COME TRUE
This is a beautiful country acreage with a quality owner-planned family home. Barn, fruit trees, berry bushes, patios and valley views will please the whole family. The property is very well located with privacy but close enough for schools, shopping etc. $54,900. GRAY LAITE, 592-3524 or 386-1361.

DRASTICALLY REDUCED $2,000
NOW ONLY $17,950:
Quick sale required for this 2 or 3-bedroom Esquimalt home, with possibilities for 2 more brms. upstairs, if you can paint, it means a great saving for you. 1300 sq. feet on main floor including fireplaces in both dining and living room. PATRICK DOERKSEN, 478-3432 or 386-1361.

TRADE YOUR HOME
OR MOBILE HOME
On this 3-B.R., full-basement, 2-year-new sacrifice, near outskirts of City. Large lot, (also 2 B.Rs. and rumpus room down). Owner will consider offers. Wall-to-wall shag over Oak in hall, L.R. and D.R. Fireplace. Sliding glass doors to sundeck. Now reduced to $25,900 for quick sale. PATRICK DOERKSEN, 478-3432 or 386-1361.

SIDNEY — COURSER DRIVE
FAM.LY SPACIOUSNESS
Immaculate 2-year-old custom-built home. Large entertainment sized L.R. 4 bedrms., 2 up, 2 down, full sized basement, rec. room, utility room, etc. Price $29,500. Good financing. F. BEAVER-JONES, 386-1361.

SIDNEY — $14,500
Very neat and cosy retirement or starter bungalow, beautiful lot. F. BEAVER-JONES, 386-1361.

TOWN AND COUNTRY
Excellent starter or retirement, 2-bedroom bungalow, full basement. Beautiful landscaped lot. Magnificent view of Sooke-Malahat hills. Close to shops, schools and transportation. F. BEAVER-JONES, 386-1361.

MUST SELL — GORGE AREA
Just recently renovated, immaculate, 2-bedroom bungalow. Full high basement, newly wired for washer and dryer. Lovely large lot with many fruit trees, ample space for boat and trailer. F. BEAVER-JONES, 386-1361.

NO FINANCING to be arranged on this good family home. 3 bedrooms, separate garage, good large lot. For details JACK DOBSON, 658-5676 or 386-1361.

UNIVERSITY AREA
NEW — PARTIAL SEAVIEW
Spacious L.R. with white rock F.P., separate D.R., large kitchen, dishwasher and nook. 1½ baths, luxurious W-W throughout. 3 bedrooms and den, family room, good 1st mortgage, finished to perfection. $52,000. SID HASLAM, 592-0900 or 386-1361.

TOWN AND COUNTRY
Within walking distance of Woolco Centre. 2 bedrooms with an extra room in the full high basement, hardwood floors, electric cabinet kitchen. Asking $17,950. MADGE HOLE, 382-5369 or DON ROBBINS, 592-7641.

WILLOWS
$31,000
Just listed, in a prime residential area, close to schools, shops, transportation and beach. Spacious 3-bedroom, separate dining room, family home. Full basement with 4th bedroom or rec room wired for washer and dryer. MADGE HOLE, 382-5369 or DON ROBBINS, 592-7641.

ROCKHEIGHTS
4 BEDROOMS —
Spacious family home, 2 bathrooms, games room-rec. room, beautifully landscaped secluded grounds, double carport. Asking $37,900. MADGE HOLE, 382-5369 or DON ROBBINS, 592-7641.

ST. FRANCIS WOOD
$35,590
SECLUSION
Charming 3-bedroom bungalow, den, separate dining room. Large living room with fireplace, 1½ bathrooms, utility room, sundeck. Lovely secluded lot. MADGE HOLE, 382-5369 or DON ROBBINS, 592-7641.

OAK BAY SOUTH
Immaculate 4-bedroom home and garden. 3 sets of plumbing. Large L.R. with fireplace and separate D.R. Full basement with den or Rec. room, ideally located close to shopping and transport, within walking distance to waterfront. MADGE HOLE, 382-5369 or DON ROBBINS, 592-7641 or 386-1361.

PRIVATE
Well-built older 3-bedroom home. Oil-o-matic heat, 220 wiring, on ½-acre subdivided into 2 lots. $19,000. Third adjoining lot also available at $6,000. Close to schools, bus. Clearville. High location. Hastings and Wilkinson area. 479-6610.

250 HOUSES FOR SALE

MM JACK MEARS MM
MM OAK BAY REALTY LTD. MM
MM 2194 Oak Bay Ave. MM
MM MM
MMMMMMMMMMMMMMMMMM

OPEN HOUSE
SAT. 1:30 - 3 P.M.
2751 AVEBURY AVE.
$25,500
IMMEDIATE POSSESSION. MOVE IN AND GET SETTLED FOR CHRISTMAS IN YOUR NEW SURROUNDINGS. This large home provides a panoramic view from the patio off the 21' living room. Other accommodation includes an L-shape dining room; THREE GOOD SIZE BEDROOMS plus an EXTRA SMALLER ROOM lending itself for sewing or a little office. There is a breakfast area in the delightful kitchen. This most attractive home has an easy-to-care for garden and is situated within walking distance of Elementary and High Schools, Transportation, Shops. For prior appointment to view, please call GERRY BENARD or Mrs. MARY LYTTLETON, 598-3321.

We trade homes

OAK BAY BORDER
$24,900
REAL FAMILY HOME — THREE TO FOUR BEDROOMS. Living and dining rooms are nicely decorated. The large kitchen provides lovely cabinets. This home is plumbed for a revenue suite if desired. Attic is finished for extra bedroom. Nice garden. Handy to shopping centre and Royal Jubilee. To view please call GERRY BENARD, 598-3321.

We like to trade

UPLANDS BORDER
SEA VIEW
For gracious living here is a home with a large entrance hall — a large living room and dining room with a sunroom. The modern kitchen with breakfast nook has w-w carpet. This home has all been renovated with new plumbing-wiring and new roof and has just been painted on the outside. The basement has been fully developed — also, private patio and a sundeck. All this for $39,900. For viewing this exclusive, please contact W. A. MOHR, 598-3321. No drive-bys, please.

Your home may be traded

OAK BAY $26,900
FAMILY HOME
CLOSE MONTEREY SCHOOL
AND TRANSPORT
1st floor sunroom, sitting room with fireplace, separate dining room. Large modern kitchen. 2nd. floor, 3 large bedrooms and 4-pce. bath. Separate garage. Please call DIBDIN RIVIERE, 598-3321

Exchanges arranged

BACHELOR'S PAD
CLOSE TO SHOPPING CENTRE
Low down payment will put you into this spotless one-bedroom bungalow, included in asking price of $17,900 are stove, frig, corner settee, wall-to-wall carpeting plus many extras. Near transportation. For viewing, call HELEN HICKS, 598-3321 anytime.

We trade homes

$36,900
LANSDOWNE SLOPE
Gracious Tudor family home featuring entrance hall leading to large living room, cozy den (both with open fireplaces), separate dining room, modern step-saver kitchen and powder room. Upstairs are 3 bedrooms and 4-pce. bathroom. Situated on a beautifully landscaped lot close to University, shops and golf course. Mrs. MARY LYTTLETON, 598-3321 anytime.

BLOCK BROS. REALTY
BLOCK BROS. REALTY
BLOCK BROS. REALTY
Trading $ $ Unlimited
1800 Blanshard, 386-3231

OPEN HOUSES SAT.

OPEN SAT. 1:30 - 4:30
1360 PEMBROKE STREET
Older character home. $17,500 asking for this charming, cosy attractive 5-room house. I could go on and on — instead come to see this darling home. OLIVE L. MARTIN, 386-3231.

OPEN SAT. 1:30 - 4:30
1280 PARK TERRACE
Esquimalt. Ideal for the big family or retired. 8 large rooms including D.R. and 4 bedrooms. Full basement. Easy maintenance. Well insulated. Close to schools, shops, bus and sports centre. BARRY BOWLES, 477-8555. Reduced to $21,900. 386-3231.

OPEN SAT. 1:30 - 4:30
430 LAMPSON
Located in the Saxe Point area, this 3-bedroom home, with extra bedroom and rec. room in the basement is an excellent family home. Asking $26,000. MR. FRAN NEILL, 479-3946, 386-3231.

OPEN SAT. 1:30 - 4:30
641 VANALMAN
$29,900. Spotless 3-bedroom home in area convenient to park, schools and shops. Inlaid shuffleboard in rec. room in full high basement. All furnishings may be negotiated for. All drapes included in purchase price. MARY NOBLE, 386-3231, 658-8968.

OPEN SAT. 1:30 - 4:30
911 LESLIE DRIVE
$23,900. Lovely 2-bdrm. home in popular Swan Lake area. FHC bsmt with 3rd bdrm. Excellent financing. Owners have purchased, possession possible in two weeks. LEIGHTON NOBLE, 386-3231, 658-8968.

OPEN HOUSES UNDER
CONSTRUCTION
FRI. 7 - 9
SAT. 2 - 4
3 new quality-built homes with full basements presently under construction. All have 3 bedrooms, en suite and walk-in closets off master B.R. All coloured bathroom fixtures. Inlaid oak floors. D.R. to sundeck overlooking the Esquimalt Lagoon. Features of the subdivision are boat launching ramp, clams, bird sanctuary and salmon fishing at your doorstep. Only ¼ mile to schools. Listing salesman on duty GERRY LANTHIER. Go down Metchosin Road to Lagoon Road then turn on Heatherbell then Seafield. 386-3231. Res. 383-3588.

C. G. HEISTERMAN AND
CO. LTD.
4121 Blanshard St. 383-4161

OPEN HOUSE
FRIDAY, SATURDAY
2-4 P.M.
SEA VIEW
ESQUIMALT
471 NELSON ST.
$23,900
Spacious (1440 sq. ft.) bungalow, 3 bedrooms, double closets. Hot water heating, high basement. Mrs. Britt, res. 592-2360.

OAK BAY
LANSDOWNE SLOPE
$34,000
This attractive home has excellent views of the Olympic mountains. Large living room and dining room, 3 good bedrooms, double plumbing, rumpus room. Large lot with fruit trees. Mr. Blannin 383-4161; Res. 598-2200.

BRAND NEW HUCKER HOMES
COLWOOD
12 new homes in various stages of completion, from $24,900 up. All with 3 Brs., 1½ baths, master en-suite, lovely cabinet kitchens, good size living rooms with F.P., dining rooms with sundecks off, full basements ready for further development, and excellent terms with low down payments. All in very nice areas, some with views of Olympics. To view and for further information call
J. B. YOUNG
658-8594 OR 383-4124 ANYTIME
PARK PACIFIC INVESTMENTS LTD.

250 HOUSES FOR SALE

MAYFAIR
REALTY
LTD.
3153 Douglas St. — 386-2955
WOODWARD'S MAYFAIR CENTRE

SIX GOOD REASONS
Why so many people are moving to MAYFAIR'S PARKRIDGE Subdivision.
—Victoria's finest new home value
—Spacious lots
—Quiet treed streets
—Close to school
—Best financing
—Top grade allowance for your present home.
Come out FRIDAY or SATURDAY, 1:30-5 P.M. to where the living is easy (2800 block Sooke Road, and follow our signs). JIM ALLAN, 386-2955 or Res. 592-2647, GEORGE WALL, 386-2955 or Res. 478-5681.

OPEN HOUSE
SAT., 1:30-4
1650 DAVIE ST.
VENDOR TRANSFERRED. MUST SELL NOW. VACANT. IMMEDIATE POSSESSION. LOW DOWN PAYMENT. 2 bedrooms, living room with fireplace, kitchen and dining area. Half basement with laundry facilities and drive-in garage. Nice lot. SEE THIS. Reduced to $17,900. LOU BLOOMFIELD, 386-2955 or 478-6475 for prior viewing.

OPEN HOUSE
3390 BROWNING ST.
SAT., 1:30-5 P.M.
An ideal spot with privacy and seclusion yet very close to all services. One bedroom on main plus one in full basement. House has all conveniences. Asking $16,500, make an offer! R. FROST, 386-2955 or res. 383-4047.

CLOSE TO TOWN
View of city lights — 3-bedrooms — master en suite. Dining and living room with outstanding fireplace. Deluxe kitchen with dining area, built-in appliances, garbutor, dishwasher, 3-baths. Full high lower level with fantastic rec. room — built-in stereo, fully equipped bar, wall-to-wall carpeting — separate laundry room. Carport and huge sundeck. Quick possession possible. Asking $41,900. TERMS AND TRADES CONSIDERED. To view please call LOU BLOOMFIELD, 386-2955 or 478-6475.

NEW SPLIT-LEVEL
READY BEFORE XMAS
One mile from UVic. A floor plan that's different. 1350 sq. ft. Three bedrooms, large family kitchen, large dining room, en-suite bath with ceramic tile shower off master bedroom. Floor-to-ceiling fireplace separating living room from front entrance area and another fireplace downstairs. Fourth level is full, high development area. Underground wiring. Shake roof. Stone facing on front of home. On sewer. Buy now and have your choice of light fixtures, carpeting etc. Full price $34,900 with trade of lot, smaller home, etc. considered. To view call GEORGE WALL, 386-2955 or 478-5681.

STARTER SPECIAL
$19,400, LOW DOWN
2 or 3-bedrooms, one step, oil furnace, BIG living room, dining space with glass doors to grape vine covered patio! BEAUTIFUL landscaping with fruit trees, dogwood, etc. CARPORT PLUS EXTRA DRIVEWAY. VACANT. 2732 SCAFE RD. ALF PORCHER, 386-2955 or 384 5823.

2 VICTORIA OFFICES
BLOCK BROS. REALTORS
WE TRADE HOMES
OPEN 9 - 9 AND
ALL DAY SATURDAY
477-1841
3636 SHELBOURNE

OPEN HOUSE
SHANGRI-LA
CONDOMINIUM
840 Craigflower
Sat. 10 a.m. to 4 p.m.
Victoria's newest, prettiest, and dollar-for-dollar the bestest 3-bdrm development in the city! Ave. 1,200 sq. ft. of roominess, bath-and-half, including W-W carpeting, drapes, fridges, stoves, washers and dryers. All this at $18,400 to $19,400 with low down payments.

OPEN HOUSE
3914 OLIVIA PLACE
SATURDAY 1:30 to 4:30
In the desirable university area. Drive along Shelbourne St. or Gordon Head Road till you come to Midgard. Turn on to Midgard and you will find a delightful cul-de-sac named Olivia Place. Split level, all liveable, loveable and spacious. 3-bedrooms and den or four bedrooms. Living room and dining room with white-gold shag, fireplace, bright kitchen. Big rumpus room. 1½-baths, etc. Priced at $33,900. Ron Emmerson, 477-1841, 658-8386.

OPEN HOUSE
SAT. 2-4 P.M.
10 MILE POINT
(OFF PHYLLIS)
3962 WOLSEY PLACE
3966 WOLSEY PLACE
See the Grey Cup with me at these luxurious 4-bedroom homes. Imagine hanging your stocking on this fireplace. Come see! Marg MacClement. 477-1841.

OPEN HOUSE
SAT. 2-4 P.M.
4590 SEAWOOD TERRACE
GORDON HEAD SEA GLIMPSES. Newly finished — unique design — 1,400 sq. ft. 3-bedroom home—situated on 10 000 ft. high view lot in new subdivision. Totally different. Please view with Pat Dunlop — 477-1481 or 477-2582.

OPEN HOUSE
SAT. 1:30-4:30
4524 SEAWOOD TERRACE
One of a kind, $42,900 — excellent value here. This three bedroom, one floor plan features ground level family room, 3-pce. ensuite. Expensive W-W -shag throughout. PLUS many more extras. Chris Craik 477-1841, 382-0449.

OPEN HOUSE
2363 BOWKER AVE.
2:00 - 4:30 p.m. SAT.
Two bedrooms, living room with fireplace, separate dining room, drive-in garage. Dorothea Zerkes in attendance. 385-7297, 477-1841.

OPEN HOUSE
SAT. 1 - 4
4086 TRACY STREET.
(Quadra and McKenzie)
Low ,low down, 8¾ financing — brand new 3-bedroom bsmt. home. Large family size kitchen, fireplace. $29,900 — basement roughed in for further development. Phone Jean Dobereiner 592-4522 or 477-1841.

SIDNEY
By owner — almost new 4 bedroom, 2 bathrooms, full basement home on quiet dead end street. Close to all conveniences. $22,900. Phone 478-4501 after 6 p.m.

PRIVATE SALE
GORDON HEAD
3 Bedroom bungalow, close to schools. On 1/3 of an acre. Good soil ,fruit trees. Double detached garage. $24,900. 477-6816.

TRANSFERRED OUT, MUST sell 2-bedroom with 3rd bedroom in full basement, OOM heat. Large living room with fireplace. $22,500. Agreement for sale, $16,400 at 8%. 382-3974.

250 HOUSES FOR SALE

—A—
—B— —C—
at
FORT at BROAD
at
at
at
at
at
at
384-9335

A. Bernard and Co. Ltd.

HOME FOR XMAS
3 BEDROOMS
(LAKE HILL AREA)
QUICK POSSESSION may be had of this older style 3-bedroom home on treed lot and close to transportation, stores and school. Large living rm., spacious electric kitchen, 3-pce. bathroom and bedrooms on main floor plus part basement and attached garage. Priced for quick sale at
$16,900
Clare Belcher or W. E. (Wil) Wilson, 384-9335.

RETIREMENT GEM
526 RUPERT ST.
Choice location adjoining BEACON HILL PARK — Large living room and dining room (30x13). 2 good sized bedrooms, spacious kitchen, 4-pce. bathroom. Good quality wall-to-wall carpet in most rooms. Full high cement basf. with oil heat, additional plumbing.
A BARGAIN AT
$23,700
Mr. Seeber 384-9335, 385-2875 Res.

SMALL COTTAGE,
Close to stores and buses. This charming cottage has living room, two bedrooms, kitchen with eating area, modern bathroom, large storage area. Bright, warm and cosy. Lovely, well-cared-for garden with lots of privacy. Asking
$15,500
Ron McConnon,
384-9335, 383-8526 res.

3 LARGE BDRMS.
SAANICH RD.-McKENZIE AREA
Spacious older style 3-BEDROOM home in immaculate condition and in nice part of LAKE HILL AREA and close to Sacred Heart Church. Attractive entrance hall, large living room and separate dining room all with wall-to-wall carpeting, bright electric kitchen, 3 large bedrooms and bathroom on main floor plus space for extra room in unfinished upstairs. Full high basement with 21x13 rec. room and space for extra development. Situated on 75x222 lot with fruit trees and plenty of space for garden and play area for children. Priced for quick sale at
$25,500
Clare Belcher
384-9335, 382-2848 res.
W. E. (Wil) Wilson
384-9335, 477-4328 res.

HHHHH HHHH HH HH
HHHHHH HHHH HH HH
HH HH HH HH HH
HH HH HHHH HHHHHH
HH HH HHHH HHHHHH
HH HH HH HH
HH HH HH HH
HH HH HH HH
HHHHH HH HH HH
HHHH HH HH HH

D. F. Hahley Agencies Ltd
Shakespeare St. Office
3021 Shakespeare St.
386-4294

1.41 ACRE
4 BEDROOMS
2 BATHS
ONLY $21,500
Here is your chance! Good sound accommodation completely remodelled. A bit of land (possible V.L.A.) low taxes, lots of parking space. The professional work here is excellent, you should see it with
MARION HAMILTON
388-4294 382-0894

—D.F.H.—
"ZONING"
MAKES THIS HOME A
BARGAIN
Where else would it be possible to buy this little gem. The outside is as cute as a bug in a rug, with a pretty blue color and white shutters. The inside even has our salesman, "oohing and ahing." With such features as 3-bedrooms, shag carpeting, immitation brick feature wall, louvred doors throughout, good size family room off kitchen, sliding glass doors to patio, slight sea view. Act now, vendor wants to sell, so it's priced at $16,950.
388-4294 LORNE BARR 479-4171

—D.F.H.—
MODERN SPLIT
POST and BEAM
$25,500
Contemporary split level, 3-years-old. 2 lge. BR's, separate dining room, LR. with raised hearth F.P., modern kitchen, ½-basement, washer and dryer incl., low taxes area, within 2 mile circle.
PHILL WARREN 388-4294 (24 hrs.)

PRRRRRRRR
RRRRRRRRRR
RRR RRRR
RRR RRRR
RRR RRRR
RRRRRRRRRR
RRRRRRRRR
RRR RRRR
RRR RRRR
RRR RRRR
RRR RRRR

RITHET AGENCIES
LIMITED
714 Fort St. 382-4251

ESQUIMALT RESIDENTIAL
EARLY POSSESSION
A compact 2-bedroom stucco bungalow, fenced lot. New oil furnace and tank, copper pipes and Duroid roof and new wiring, with late model elec. range. Close to golf course, bus and store.
$15,900
Call EDW. C. CLARK—382-4251

HAMPTON PARK
Three bedroom full basement home in a nice quiet location near all services. Large living room. Nearly 1406 square feet on main floor. Won't last at $22,900. For further information call:
DAVE TAYLOR or
BILL SIDHU 382-4251

LANGFORD-GLEN LAKE
3 or 4 bedrooms, living room, dining room, kitchen, 2½ baths. finished rumpus room. Storage and laundry room. Over 1500 sq. ft. All on one floor with electric heat and 2-car separate garage. Less than cost at $26,000. $5,100 down.

3-bedroom. Full basement. Oil-o-matic heat. New condition. $23,900, $4,300 down.

3-bedroom, modern, oil-o-matic heat laundry, attached storage, $18,700. $1,200 down.

2 or 3 bedrooms. Separate dining room, oil-o-matic heat. Wired for washer, dryer. Carport and patio. $19,800, $2,600 down.
Call 478-2012

3355 METCHOSIN RD.
FOR SALE BY BUILDER
New, well-constructed, 4-level plaster and stucco home, featuring 3 bedrooms, 3 bathrooms, floor-to-ceiling white rock fireplace against walnut feature wall, shag carpeting throughout. Cifation cabinets. Double carport. On treed lot near schools. Can be seen daily. $31,500.
D. BETTS LTD.
478-3726

OPEN HOUSE
SAT.-SUN. 2-6 P.M.
New 3-bedroom house on high, 68 ft. wide rocky lot at 1418 Lang St. (off Cook). Full basement with garage. Sundeck. Price $27,000. Otto Leesment, builder. Phone 382-8937.

OPEN HOUSE
Sat. and Sun. 2-4:30 p.m.
2067 Cedar Hill X Rd.
Oak Bay. Brand new 4 bedrooms, 3 baths, family room, wall-to-wall carpets. By builder, 592-2744.

ESQUIMALT BY OWNER. 4 room stucco bungalow. Full basement, oil-o-matic heat. Separate garage. $17,950. 382-9876.

3-BEDROOM HOUSE IN SIDNEY, full basement, $23,000. Low down payment. 656-1579, 2-7 p.m.

MILL BAY SEAVIEW. BRAND new side by side duplex, $34,500. $2,000 down. 479-1913.

250 HOUSES FOR SALE

2 VICTORIA OFFICES
BLOCK BROS. REALTORS
WE TRADE HOMES
OPEN 9-9 AND
ALL DAY SATURDAY
477-1841
3636 SHELBOURNE

"LUXURY LIVING
IN SECLUSION"
Discover this beautiful 2000 sq. ft. home with 32'x22' living room, de luxe kitchen-dining room combination, all the little extras plus much more. This fine home is "nestled under the pines" on 6 acres of land partially cleared. Truly country estate living at only $59,500. Call R. Lucas 592-2159 or G. Argyle at 382-5077.

GOOD BUY
1. Only $21,500. Four bedrooms — Full basement — Sundeck — Fireplace — and best of all 4/10 acre could be VLA. Brentwood.

BETTER BUY
2. Only $27,000. Two bedrooms — Country setting — Full basement — This too could be VLA with .41 acre. Sooke.

BEST BUY
3. Only $30,000 for this unique Portage Inlet Home, one bedroom, full basement with large family room and fireplace. You'll love this cottage by the Inlet.
Call Pat Forbes to view all these fine homes, 477-1841.

GORDON HEAD
BEAUTIFUL LAND
Comfortable home. 2 Bedrooms. Privacy assured at $25,500. Call Mr. Clendinneng, 477-1841, 477-5462.

HANDYMAN SPECIAL
This 2-bedrm. full basement home needs a little work to cheer up its appearance. With wiring, wall furnace, oil tank, electric hot water tank, all the big expenses are in. Close to downtown Victoria. Only $17,300. Call Bob Hahn, 592-1924; Gordon Argyle, 382-5077.

DUPLEX ZONED
LOT
Next to 1023 Colville, 55x196' on sewer and has access to rear lane. Lot has panoramic view over Gorge Vale Golf Course. Priced to sell. Only $9,000. Call Bob Hahn, 592-1924; Gordon Argyle, 382-5077.

IMMEDIATE POSSESSION
THREE EXCELLENT HOMES
1270 BALMORAL
OPEN HOUSE FRIDAY
4 P.M. UNTIL 7 P.M.
IDEAL for the Large Family requiring LOTS of accommodation. NEAR VIC. HIGH. Newly stuccoed, New Wiring, Copper Piping, FULL basement. BIG living room, BIG dining room, BIG kitchen, 3 BIG bedrooms, TWO Bathrooms, Large ENTRANCE HALL with 2-Pce. bathroom. EASY to duplex. DRIVE-IN Garage, nice landscaping, all fenced garden. Asking $20,990. (12,000 Mtge.)
JOHN BISHOP, 479-1667

CORNER HENRY and CHICORY
SIDNEY, NEAR RESTHAVEN DR.
NEW, ESTATE SALE
OPEN HOUSE SATURDAY
1 P.M. TO 4:30 P.M.
JUST FINISHED, just in time to pick your color carpeting and wall colors. LARGE living room, DINING ROOM, THREE good-size bedrooms (1 en suite), FULL HIGH basement with LOTS of space for extra suite. Extra plumbing roughed-in downstairs in ABOVE GROUND basement. On SEWERED LOT. Carport and SUNDECK. The owner from U.S.A. who ordered this for own retirement passed away. SEE IT and MAKE AN OFFER. Good financing can be arranged.
JOHN BISHOP, 479-1667

BEAUTIFUL LANDSEND
ON NEPTUNE, HALF ACRE
CAN BE FINISHED IN
TWO WEEKS
On a lovely WOODED LOT, Facing SOUTH, in a SECLUDED AREA, this very ATTRACTIVE THREE-bedroom home with EN SUITE plumbing, BIG Living room, Dining room, etc. FULL HIGH Basement. CARPORT and SUNDECK. Just ONE block to the new Highway and 20 minutes from town. FREE school bus. At $32,500 this is GOOD VALUE. Arrange for VIEWING and make an offer. (Most homes in this area sell for over $40,000.)
JOHN BISHOP, 479-1667

J. H. Whittome and Co.
(Royal Oak)

BLOCK BROS. REALTY
BLOC KBROS. REALTY
BLOCK BROS. REALTY
Trading $ $ Unlimited
1800 Blanshard, 386-3231

OPEN FRI. 6:00-7:30
911 LESLIE DRIVE
Lovely 2-bedroom home in popular Swan Lake area. FHC bsmt with 3rd bdrm. Excellent financing. Vendors have purchased. Possession possible in two weeks. LEIGHTON NOBLE 386-3231, 658-8968.

OAK BAY, $29,500
Three-bedroom home close to shopping area. Suitable for a large family or revenue. Phone DOUG MACKILLOP 384-0308, GIFF CALVERT 478-5472.

TRY $3,000 DOWN
1-year-old, 3-bedroom, wall-to-wall carpeting in all rooms except kitchen. Separate garage. 24x15 patio. Close to schools, shops and transportation. Quiet no through street. LR has white brick F.P. Dining room off kitchen. J. A. PITT 477-4935. 386-3231.

NOW ONLY $41,500
1900 sq. ft. of beautiful home. 4 bedrooms and 20x15 rec room. LR and DR. Wonderful sea view. Immaculate home and grounds. Cordova Bay. J. A. PITT 477-4935 or 386-3231.

OAK BAY COTTAGE
2-bedrooms, large modernized kitchen, LR., DR., all neat and tidy. Pleasing stucco exterior, carport. Only $17,900 including the furnishings, cash, balance at 7% interest and $100 per month. J. J. WILLIAMS 386-3231, 479-1163. No drive by's please.

QUICK POSSESSION
13-year-old 2-bedroom no-step home with separate garage. Featuring a heatilator fireplace. Must sell! F.P. $18,500. RUSS McDOWELL 386-3231, 382-7930.

BRL-BRL-BRL-BRL-BRL-BRL-BRL
BRL BAYSHORE BRL
BRL REALTY BRL
BRL LTD. BRL
BRL 512 FORT STREET BRL
BRL 386-6424 BRL
BRL BRL
BRL-BRL-BRL-BRL-BRL-BRL-BRL

DRIVE BY
494 VICTORIA AVE.
South Oak Bay
No steps to climb. Near the bus. ½-block from Beach Drive, 2-bedrooms. Living room with fireplace. Spotlessly clean. Panelled and redecorated. W-W carpeting. Cosy Kitchen and nice bathroom. Lot size 50x200 approx. Lots of shrubs and fruit trees. Vacant. The full price with a most easy

250 HOUSES FOR SALE

PEMBERTON HOLMES
1002 GOV'T 384-8126
"SINCE 1887"

3491 MAYFAIR DR.
TOP OF MT. TOLMIE
ENTHRALLING
DAY AND NIGHT VIEWS
The home will appeal to those who seek not only the location but a degree of interior decor which reflects the utmost in good taste. There are three or four bedrooms, two absolutely deluxe bathrooms, a family room and third bathroom. This home offers over 2000 sq. ft. of living space. Extensive high quality wall-to-wall carpeting adds a note of tone and quiet to an already impeccable home, set on a medium sized, manicured lot including a patio, secluded and artistically lighted for seasonable outside entertaining. It is a home to view, unhurriedly. Further details and arrangements to view at your leisure are available by phoning
STUART SIMPSON
RES. 598-4056

CORDOVA BAY
SECLUDED little home set well back from the road on a nicely treed fairly large property with frontage on 2 roads. SEVERAL FRUIT TREES. Stucco bungalow — LR with fireplace, 1 BR, 3-pce. bath. Pleasant kitchen with dining area. Utility room. Attached garage. Terms if required, asking $21,500.
384-8126 MRS. McLEAN 384-6867

CADBORO BAY SEA VIEWS
EXECUTIVE HOME WITH PRIVACY IN AREA OF SUBSTANTIAL HOMES. $59,900.
384-8126 J. McNAUGHT 382-8943

OAK BAY WATERFRONT
$42,900
Seventy feet of beach by a secluded bay, ideal for swimming with sea walk and change cottage. Beautifully landscaped. 4 bedrooms in an immaculate house. Priced to sell quickly.
JOHN F. COLWELL
384-8126 592-9828

IMMED. POSSESSION
LOW DOWN PYMNT.
$18,900
4 Bedrooms, wall to wall carpeting. Large modern family kitchen. Full basement. Qualifies for large C.M.H.C. Mortgage. New wiring and plumbing. To view call—
JOHN F. COLWELL
384-8126 592-9828

COLWOOD
PRICE $24,900
A very attractive home for the young or retired family—immaculate condition, only 6 years old. 3 Bedrooms, full high basement. Located on a quiet cul de sac on a fully treed lot. For appointments to view, please call—
TED PARTRIDGE
384-8126 592-3451

NEWLY WED?
Then start your first home in this delightful bungalow in the Town and Country area, close to all conveniences.

215 SIMS AVE.
Is deceiving from a drive by, you MUST SEE inside to appreciate the gleaming housekeeping. Large living room, 2 big bedrooms, lovely kitchen with CRESTWOOD cabinets, a home to be proud of for only—
$19,500
See it today, just call—
384-8126 MR. GREENE 385-0795

THE LUXURY OF SPACE
Plus the convenience of location. This unique and beautiful home at
2295 ARBUTUS DRIVE
offers all you could desire in the way of accommodation and good planning. A spacious foyer to receive your guests, a den, a huge recreation centre, bathroom, guest bedroom, hobby room, and laundry on the main floor. 3 bedrooms, 2 bathrooms, living, dining rooms, and a large kitchen, on the upper level. Almost 3,000 sq. ft. of quiet good taste in decor and design. Several thousand dollars less than todays reproduction cost
at $36,900
Must be sold, see it today, call—
384-8126 MR. GREENE 385-0795

SAANICH SPLIT LEVEL
IMMACULATE
CONDITION
Cathedral entrance, living room 13.6x18, fireplace and gleaming hardwood floors. Dining room 10x10, spacious kitchen, stainless steel sink and breakfast nook. Three bedrooms 9x10, 11.6x14, 10x11, all hardwood. 4-piece bath, tile. Full basement, wired for washer and dryer. Oil hot air heat. Finished rec. room 15x20, panelled walls and elec. heat/ember fireplace. Attached carport. Large fenced lot. Off McKenzie Avenue. NO DRIVE BYS (Vendors request). GOOD TERMS — $26,500.
To view call:
384-8126 W. WOODLEY 384-3916

HIGH QUADRA
LARGE ROOMS
ASKING $19,500
A renovated, older, well-uilt home, 2 Bedrooms on main and one down. Fireplace, garage, stone and stucco exterior. Good value.
384-8126 JIM WEST 592-3703

JUBILEE DISTRICT
COZY LIVING
ONLY $16,500
This is a very attractive home on a quiet street. One bedroom on main with three roughed in up. Exterior stone and plaster, fully fenced yard. Some work to be finished inside but home is in good condition.
384-8126 JIM WEST 592-3703

LAKE HILL
BRIGHT BUNGALOW
$39,500
3-bedrooms, 3-bathrooms, den and family room. Yes, over 2000 square feet of comfortable family living on a quiet street near to school, bus and shopping.
—19x13.2 living room, raised hearth fireplace.
—Guest sized L-shaped dining room with access to sundeck overlooking most picturesque rear garden, beautifully developed with rockery, rock walls, etc.
—Master bedroom 12.1x11.3, en-suite bath.
—Fully finished basement includes 18.6x12 family room with floor-to-ceiling fireplace, W-W carpeting.
—Finished utility with extra cabinets and deep sink. Separate drive-in garage, double paved driveway.
Clear title. Good financing available.
Please call:
C. A. CLIFF ANDERSON
477-3994 or 384-8126

A CHRISTMAS GIFT!
To your family. This attractive home at 1731 ASH ROAD is just waiting for a new owner and can be purchased at a price much less than its intrinsic value due to special circumstances that compel its sale, a fine family home of 1250 sq. ft., 3 bedrooms, full high basement with in-law accommodation and plumbing downstairs. Compare this with anything else in this district and the price range of
$27,800
Then call for the key and see inside.
384-8126 MR. GREENE 385-0795

GLEN LAKE
REDUCED
NOW ONLY $26,900
A luxurious home situated in a new subdivision which overlooks lovely Glen Lake. Features include: 4 bedrooms (2 down); 1½ bathrooms; W.W. carpet over H.W.; sundeck; carport; finished rec. room and much more. To view please call
LARRY M. BROOKS
384-8126 or 478-2918
(Anytime)

METCHOSIN
3 BEDROOMS
$23,500
A meticulous 3-BR, no-basement home. Approx. 1175 sq. ft. includes 3 BRs, large bathroom, LR, DR, kitchen with eating area and large seperate utility. A masterpiece in restoration. THIS MUST BE SEEN. Call
LARRY M. BROOKS
384-8126 or 478-2918
(Anytime)

250 HOUSES FOR SALE

NORR & RYE ASSOCIATES LTD.
1314 Quadra St. 385-2458

OPEN HOUSE
SAT. 1 P.M. TO 4 P.M.
951 ROYAL OAK AVE.
The very best buy in Victoria, 4-bedrooms, 3-baths, family room, dble. carport, sundeck. On a delightfully secluded lot in Broadmead. Asking $46,500. Drop in and see this beautiful family home or call Glen McGregor 385-2458, Res. 477-3675.

OPEN HOUSE
933 BRAY AVE. (LANGFORD)
SAT, 2-5 P.M.
The "MOST" home for your money. 6-years-young. 1333 sq. ft. plus exquisitely developed basement comprising large rec. room with floor to ceiling fireplace and TWO EXTRA BEDROOMS making a total of five. Main bathrrom is 5-PCs and Master bedroom has 3-pcs filed bath. Large workshop with separate entrance. Come and see for yourself. Don Bacon in attendance. 385-2458.

THIS YOU MUST SEE
NOTHING LIKE IT
AT $28,900
Six years young, 1333 sq. ft. plus large rec room and two extra bedrooms in high daylight basement making a total of five bedrooms. Two floor to ceiling fireplaces. Master bedroom en-suite. Third bathroom roughed in. Large workshop, carport. Suburban living that spells clean air and low taxes. Where else can you find a home that has all the above features for only $28,900. Don Bacon 385-2458.

LARGE FAMILY?
LOW DOWN PAYMENT
Here's a chance for you to own this good family home with 4 bedrms., full basement with OOM heat. Separate garage. Only $18,750. Call V. Wong 385-2458.

PRICED TO SELL!
Only 12 years young. 2 bedrooms full basement home. Hardwood floors throughout. Drive-in garage. Neatly kept lawns with hundreds of shrubs and trees. Full price $21,500. Terms. Call Victor Wong 385-2458.

OAK BAY—GEM!!
2 BEDRMS—FULL BSMT
Neat as a pin! THAT'S one way of describing how immaculate this 17-year-old home is. Gleaming oak floors. Large living room. High basement with room for development. Close to all conveniences. Full price $24,950. Call Victor Wong 385-2458.

JAMES BAY
Apartment zoned corner property. Quaint old house of obscure origin, rentable Taxes $118. Price $10,500. Don Bacon 385-2458.

4 BEDROOMS
PRICED TO SELL
$29,900 is full price of this spic and span family home — 15 minutes from city centre — spacious rooms, open fireplace — W-W carpeting, separate dining rm, large secluded lot. 6¾% mortgage — I know you'll be thrilled when you see this home. Call Glen McGregor 385-2458. Res. 477-3675.

NATIONAL TRUST CO. LTD.
2 LOCATIONS TO SERVE YOU
HILLSIDE SHOPPING CENTRE
WOOLCO, $3,500 DOWN
—Dandy stucco 2-bedroom
—Located on good corner lot
—Walking distance to Plaza
—Close to all schools
—Financing by vendors agreement
—Make your own offer
TED BOWDEN
Off. 386-2961 Res. 479-1479

FOR THE PROFESSIONAL TWO LOVELY HOMES IN THE ROCKLAND AREA CLOSE TO ALL CONVENIENCES
PRICED REALISTICALLY AT
$46,500
AND
$51,500
FOR VIEWING PLEASE CALL:
W. G. MOORE
Res. 658-8681 Off. 386-2961

NEAR UNIVERSITY
SPACIOUS HOME WITH FOUR OR FIVE BEDROOMS, RECREATION ROOM WITH FIREPLACE AND BAR. LOVELY LARGE KITCHEN WITH EATING AREA AND BUILT-IN OVEN AND GRILL. VERY CHARMING LIVING ROOM WITH MAHOGANY WALL FIREPLACE, BOOK-SHELVES, PLANTER AND BEAUTIFUL SEA VIEW. SUN DECK, PATIO, LOVELY TREED LOT, CLOSE TO SCHOOLS.
$34,950
W. G. MOORE
Res. 658-8681 Off. 386-2961

DOWNTOWN
1280 DOUGLAS
388-5451

GARDNER REALTY LTD.
899 FORT STREET
385-7721

6 BEDROOMS
$19,500
SIMPSONS-SEARS
Completely renovated inside with living room with fireplace, large dining room, modernized kitchen and den or bedroom on main floor. Upstairs has 3 bedrooms and bathroom. Full basement has 2 bedrooms, one partly finished. Close to everything. Corner lot with lots of parking. Modern oil heat.
CLIFF SALMOND
385-7721 477-3626

LANGFORD SPECIAL
2834 KNOTTY PINE RD.
Immaculate 3-bedroom, 12-year-old stucco bungalow. Custom built kitchen and 4-pce. bathroom. Part basement, auto. oil heating. Large attached carport. Excellent terms available with low down payment. Full price $18,500. To view please call:
385-7721 HAROLD WARE 598-4358
MAURICE BARLTROP
385-7721 592-7490

CITY
1270 BAY ST.
Cute 4-room, 2 bedroom bungalow. Just right for the newlyweds or retired couple. No steps. New wiring, plumbing and oil pipe, heating. Close to stores and transportation. Drive by and then call my agent. Full price $18,500.
385-7721 HAROLD WARE 598-4358

BRAND NEW
CENTRAL SAANICH
View location, only $31,500. 3 Bedrooms, 1½ bath, separate dining room, large wrap-around sundeck, lovely kitchen, full basement with space for den, rec. room, bathroom, etc. Suburban living at its best. Excellent financing available. Call B. Champion, 383-4124 (anytime). Park Pacific Ltd.

3-BEDROOM HOME ON WATERFRONT WITH magnificent view to westward. Deep descent to water brings this property to the attractive price $29,800. 656-2462.

250 HOUSES FOR SALE

BROWN BROS. ON BLANSHARD
385-8771 ANYTIME

OPEN FOR INSPECTION
1226 HILLSIDE AVE.
SAT., NOV. 27
1:30 to 5:00
Ideal starter or retirment home. Through hall plan, living room with open fireplace, 2 large bedrms, spacious kitchen with nook, closed stairway to unfinished up — would make 2 more bedrms. Full high basement, oil heat. Clear title. Asking price with good terms, $22,500. DOUG LAWSON in attendance — 385-8771 (anytime).

OPEN FOR INSPECTION
127 MOSS ST.
SAT., NOV. 27
1:30-4:30 P.M.
Cosy 2-bedroom stucco home, spacious living room; fireplace; large bright electric kitchen, 3-pce. bath; OOM heat — no basement. Move in for Xmas. Reduced to $18,950. CEC PEARCE, 385-8771 (anytime).

OPEN FOR INSPECTION
SAT., 1:30-4:30
1941 RUNNYMEDE
$25,950
A convenient address and a 2-bedroom bungalow that is clean, well constructed and available now. It has a
Stucco exterior
Small back garden to catch sun and shade
Living room 17x13'9 with F.P.
Nice high basement
Good kitchen and a
Drive-in garage
For more information or to view, call MRS. CASEY WATSON, 385-8771 or res. 658-8787 (anytime).

WALK TO
BEACON HILL PARK
or
BEACH
THIS LOVELY, OLD "CHARACTER" home recently renovated offers a large living room with a charming bay window, separate dining or family room (panelled), spacious modernized kitchen with double s.s. sinks and a family-sized eating area off, three bedrooms up and one down. In addition, its undating includes new wiring, copper plumbing, and a new oil-o-matic furnace. Presently rented at $220 per month. Situated on a large, duplex-zoned lot with mature fruit trees, this house is a good buy at $20,000. FOR AN APPOINTMENT TO VIEW CALL
MRS. CASEY WATSON
385-8771 or res. 658-8787
MRS. ANNE LILLEY
385-8771 or res. 479-5406

WATERFRONT
IN A
DESIRABLE LOCATION
THIS COMFORTABLE SEA-SIDE HOME with steps down to the beach beckons those who enjoy all the pleasurable activities associated with the sea. The terraced patios facing the water and the additional patio area in front make the tastefully landscaped grounds a delight to tend. Two fireplaces, a built-in dishwasher, a tea deck and an indoor garbage burner are some of the many extras. FOR AN APPOINTMENT TO VIEW CALL JANE LILLEY, 385-8771 or 479-5406.

UNIVERSITY AREA
1736 MORTIMER ST.
FAMILY HOME
Very attractive living and dining room with sundeck off. Wall-to-wall broadloom over oak — spacious cab. electric kitchen — 5 bedrooms (3 up and 2 down) 4-pce. bath on main plus 3-pce. down. 60x150 lot. Ideal for active children —close to playground, schools and shops. ONLY $31,900. Call CEC PEARCE 385-8771 (anytime).

"Complete Real Estate Service Across Canada"
MOUNTREAL TRUST
1057 Fort Street 386-2111
Sidney — 656-2924

EXCELLENT HOLDING PROPERTY!
Plus a very good family home in the Shelbourne area. House consists of 4 large bedrooms, living room with fireplace, dining room, large cabinet kitchen, full cement basement, separate car port, a large lot with 66 ft. frontage on Shelbourne St. Close to all amenities, priced low at $20,900. To view call Anna Knowles, 477-1250 or 386-2111 anytime.

JUST MOVED HERE
—NEAR SIMPSONS-SEARS.
—$23,900.
—1176 sq. ft. floor AREA.
—3 large bedrooms.
—possible in-law suite upstairs.
—full high cement basement.
—new plumbing and wiring.
—paved driveway.
—very close to schools, shops and buses.
—large living room with Fireplace.
Bill Cleugh
386-2111 384-1709

OPEN HOUSE
77 BEACH DRIVE
SAT. 1:30 to 4:30
See our Display Advertisement, Friday Times, Saturday Colonist. For Prior appointment phone P. CHARLESWORTH or W. TYSON, 386-2111.
386-2111

743 GENEVIEVE
Three bedroom home on a fenced lot backing onto park area. Full high basement with extra room, rec rm or 4 bdrm, throughout with new shag rug in living room and dining room. A pleasure to show at $25,900.
J. C. (CLIFF) GAY
592-4633 386-2111

HIGH VIEW LOT
DOLPHIN BAY RD.
Approx. one-half acre in a very nice area. Good location to build summer or permanent home. Water, phone and hydro available. Convenient to Nanaimo and Parksville. Asking $6,500.
J. C. (CLIFF) GAY
592-4633 386-2111

BEAUTIFUL COLWOOD
OWNER TRANSFERRED
VALUE PLUS
AT $29,900
Situated in a delightful area of Colwood on a quiet cul de sac. Only 2½ years old, this quality built home of superior construction is priced below replacement cost. Attractive living room and dining room with rich warm wood panelling and attractive fireplace. A dream kitchen with cabinets of sen wood, 3 excellent bedrooms, 2 bathrooms, finished rec. room and utility room.
Ron MacDonald 386-2111

OPEN HOUSE
SAT. 1:30 to 4:30
3975 MAPLEWOOD
Splendid buy, 3 bedrooms, extra in full basement. Carpeting in halls and living room, with fireplace. Large bright kitchen, 3-pce. bath. Minutes from City Centre. Asking $24,500. Owner moving. Quick possession.
D. BECKNER
598-1391 386-2111

SEAVIEW HOME
Buy the lot and get the house free. Just off Dallas Rd. Approx. 300 ft. from beach and fishing, 2-bedroom furnished stucco home, completely redecorated inside and out. 22 Pilot St. $18,500 firm price. Phone owner, 479-2209.

ONLY $14,500
Excellent 2 bedroom retirement or starter home. Beautifully landscaped lot. Quiet residential area yet close to transportation and shopping. Reasonable terms. R. L. Bergstrom 592-6110 or 598-4564
MARLIN AGENCIES LTD.

CUSTOM BUILT
Home on your lot or ours at the most competitive and reasonable prices. Financing available. Trades considered. Phone KASPI CONSTRUCTION CO. LTD., 386-6191

1200 SQ. FT., 2-BEDROOM HOUSE, furnace, rec. room, carport. Attractively landscaped. No basement. Close to shopping and schools. Langford. $19,500 with small downpayment. Immediate possession. 384-5823.

ROSE HILL AGENCIES LTD.
Real Estate and Insurance
908 Hillside Ave. 386-5178

250 HOUSES FOR SALE

ISLAND HOMES LTD.
2504 Douglas St., 386-7545

OPEN HOUSE
SAT. 2-4
2886 MURRAY DRIVE
WATERFRONT
home with secluded yard and exceptional view. Large living room-dining room combined, with wall-to-wall carpet. A large kitchen designed with the housewife in mind, adjoining utility room. 3 good bedrooms, de luxe bathroom, down R.I. rec. room with F.P., 3-pce. bath complete, could be in-law suite, garage for 2 cars. 7¼% mortgage may be assumed. Contact Grant MacFarlane, 386-8093, res., office 386-7545.

OPEN HOUSE
1:00 TO 4:30 P.M.
SATURDAY
Esquimalt, 517 COMERFORD, a very handy location. Large older home with living room, large dining room, kitchen, den and bath on main floor. 3 bedrooms up. High basement. Extra building lot adjoining. Good speculation. In attendance LLOYD ELLIS, 658-8222.

VACANT POSSESSION
$16,500
STARTER
A dandy no-basement home close to Jubilee Hospital. Living room with fireplace, 2 good sized bedrooms and 1 smaller, stucco and shingle exterior. Possible low down payment. Grant MacFarlane, 386-7545, office, 386-8093, res.

NEED 5 BEDROOMS?
Remodelled older home in excellent condition. Contains large living room, separate dining room, family size kitchen, one bedroom and bath down. Extra bedroom in basement. 4 bedrooms, kitchen and bath up. Make fine duplex. Gross taxes $287. Just of Craigflower. Full Price $22,500. Terms arranged. Will accept trades. Lloyd Ellis, 658-8222.

COLWOOD TUDOR
3 BDRMS., 2 BATHS
Brand new stunning tudor ready in 2 weeks. Your choice of hardwood or carpet. Living rm. with beautiful white rock fireplace, dining rm. with dble. sliding glass doors to sundeck, modern minute kitchen with choice custom built cabinets, 4-pce. vanity bath with double swag lighting. Master bedrm. en suite. Absolutely delightful bsmt. planned for rec. rm. with 2nd fireplace, rghed 3rd bath and 4th bedrm. Low down payment and excellent financing arranged. Beautiful home with beautifully low price. $26,500. Ph. Morris Lund, 386-7545 anytime.

COLWOOD
4 BDRMS., REC RM.
3 BATHS, 2 FIREPLACES
AUTO. DISHWASHER
Only 1-year-old, in absolutely mint condition, actually better than new as owner has painted, polished and added so many features to make this a most enjoyable and beautiful home. Situated in lovely treed setting, outstanding sunken living room with conversation piece fireplace. Breathtaking kitchen that would please the most discriminating woman. Master bdrm. en suite. Rich carpeting throughout. Close to schools and shopping. A real bargain at $29,900. Phone Morris Lund, 386-7545.

COLWOOD
3 BEDROOMS
PLUS DE LUXE STE.
Something special and hard to find is this immaculate two-yr.-old home on beautifully treed lot. Main floor has lovely liv. rm. with white rock fireplace set off against rich panelling running through to "L" dining rm., both with w-w carpet, kitchen with built-in range and lots of cabinets. Master bedrm. with en suite plumbing. Lower level above grade with delightfully spacious two-bedrm. suite, liv. rm. with fireplace, "L" din. rm., kitchen with built-in range, its own 4-pce. bath and separate entrance. Ph. M. Lund, 386-7545.

INVESTORS SYNDICATE REALTY LIMITED
(Formerly Clarke and Wallace Realty Ltd.)
620 BROUGHTON 386-7721
Across from Eaton's Car Park

CORDOVA BAY
FIRST TIME OFFERED
$29,900
A chance to get located in a rapidly filling CHOICE LOCATION CLOSE TO THE WATER. Beautifully finished in every detail. LR with view has luxurious heavy shag carpet while brick FP — quite delightful. 3 good BR — 2 colored vanity baths. Full high basement. Be the first owner of this very lovely home. Phone Pepe Browne, 386-7721 (24 hours).

874 KINDERSLEY
Esquimalt Beauty. Mint Condition. Superior Construction.
—1600 sq. ft. (3 bedrooms)
—Separate dining room
—Woman's dream kitchen
—Two bathrooms
—Panelled Rumpus Room
—Asking $33,900
Call Mrs. Johnston—386-7721 or 479-1589

LOW DOWN PAYMENT
Will give you possession of this EXCELLENT 3-BEDROOM STUCCO HOME — full high basement on good level lot. Fruit trees and shade trees — Well appointed living room — family sized dining room — MODERN KITCHEN AND VANITY BATH — BRIGHT DEN or sewing room. A very clean, well kept home. Modern wiring and plumbing. VACANT POSSESSION. Only $19,750. To view call C. Baird—386-7721.

RETIREMENT
AN IDEAL STARTER. Two-bedroom, full basement home in High Gorge. Large lot with fruit trees. Immediate possession. Asking only $20,500. To view, phone Mrs. Wallace, 386-7721 or 477-6043.

3 VICTORIA OFFICES
BLOCK BROS. REALTORS
COLWOOD OFFICE
1949 SOOKE RD.
478-5561
WE TRADE HOMES

Better than new 3-bedroom home in close-in Colwood. Gorgeous wall-to-wall carpets, spacious bedrooms with ensuite plumbing, relaxing rec. rm. in full basement, attached carport and beautiful landscaping. 4 blks. to everything. Transfer forces quick sale at $26,900.
Jack Kennish 478-5561—479-3186

WHY PAY RENT
4 BDRMS., $14,000
This could be your half of a strata title duplex. Completely remodelled. Large rooms, 2 baths, new furnace, plumbing and wiring, 55'x112' private beautiful landscaped lot. $1200 down may handle.
ALBAN BOWES 479-5693 or 478-5561

HANDYMAN'S SPECIAL
This large 4-bdrm. home is ideal for the growing family or rental purposes. Needs minor outside repairs and exterior painting. The major work has been done, i.e. new furnace, plumbing and wiring. Asking $18,900.
ALBAN BOWES 479-5693 or 478-5561

OPEN HOUSE
2737 STRATHMORE RD.,
LANGFORD
SAT. 1:30-4:30
Modern 3-BR rancher in good area. Beautiful rustic panelling throughout. Close to everything. Only 3 yrs. old and $2500 down could be enough. For quick sale—$20,500.
JACK KENNISH 478-5561, 479-3186

JAMES BAY, OVER 10,000 SQ. ft. lot, good 2-bedroom home, full basement. $22,600. $1,000 down. No financing to arrange. 479-1913.

F. C. HULLY REAL ESTATE
620 View St.
Bus. 386-6552 Res. 592-3920

250 HOUSES FOR SALE

"HOMEFINDERS"
DOUGLAS AND TRANS-CANADA
OPEN 9-9 WEEKDAYS
SAT., 9-5 P.M.
386-2911

OPEN, OPEN
200 MADDOCK AVE.
SAT. 2-4 P.M.
Ideal for retireds or starters. You may surprise yourself into this:
—3-bedroom, no basement bungalow.
—Living room is lovely with fireplace.
—In-line dining area.
—Separate garage and workshop.
—On a nice corner lot.
Full price $17,900. Call:
LIZ BOSSERT
386-2911, 479-4572

OPEN HOUSE
3360 TIBBITT
FRI., SAT. 1:30-4:30 P.M.
You are invited to view this 3 bdrm., full bsmt. home. Situated on a cul-de-sac, only 4 years old and realistically priced at $25,900.
DONNA PRETULA
386-2911 — 384-2057

STARTER OR RETIREMENT
Easy to care for — comfortable smaller home. Close to schools, shopping and transportation.
MARY McGUIRE
386-2911 477-8470

SUPER SPCIAL!
OAK BAY, $24,950
Now is the time to see this immaculate home in an excellent area. It features:
—a delightful living room with fireplace and good oak floors.
—a cozy den.
—large cabinet electric kitchen.
—2 nice sized bedrooms.
—a full high basement ready for development.
—beautifully manicured grounds with some fruit trees.
Call now to see this charmer.
MARION and
MILT AGATE
386-2911 598-1937

CHRISTMAS SHOPPING CAN BE EASY
From this comfortable home near Simpsons-Sears. 2-BRs on main plus extra BR and rec. room down. Shag carpeting, fireplace, sundeck, secluded yard. $24,500.
YVONNE
ALLABARTON
386-2911 385-5848
BOB HUGHES 592-6453

RETIREMENT OR STARTER
$17,950
Perfect 2-bedroom home with full basement; large living room; hardwood floors. Near stores and transportation. To view, call:
ROSE CHOPE
386-2911 383-0028

NORTH SAANICH
Attention ferry and airport employees. 4-Bdrms., 3-bathrms., rumpus room, over 1272 sq. ft. of family living on a no thru street, one blk. from waterfront.
—Large living room, stone fireplace.
—Guest sized dining area.
—Modern kitchen with built-in oven and range.
—Master bdrm. with en-suite bath.
—Fully developed basement includes rumpus room 20x13 with fireplace, bathroom, utility area.
—Landscaped and fenced, sundeck.
—Excellent financing.
To view this exclusive, call:
OLIVIA PURDY
386-2911 592-7682
IRENE VAN
386-2911 477-8801

CHRISTMAS SPECIAL
$17,900
Possible Low Down.
Good starter or retirement, 2-bdrm., no-step home. LR with FP., lovely kitchen, close to everything. Low taxes. Call me now!
JULIE MANNESS
386-2911 478-5220

NO DOWN PYMNT.
With B.C. 2nd, you can own this nice 3-bedroom, no basement home in the Lake Hill area. Large utility room, OOM heating. Corner lot with lots of black top paving, asking $14,300.
JACKIE WALDRON
PAT BARBER
386-2911, 383-1480, 479-6479

GLANFORD AREA
$24,700 LOW DN.
3 bedroom, full basement and all features expected from a modern 15 year old. Important features: close to schools; close to bus; close to shopping.
HAROLD BARBER
386-2911 — 479-6479

GLANFORD AREA
$25,500 LOW DN.
A LITTLE LARGER 3 bedroom full basement home, room for basement development, drive-in garage. ALL features are as expected.
HAROLD BARBER
386-2911 — 479-6479

GLANFORD AREA
$22,900 LOW DN.
2 bedroom, full basement home with lane at back. Extra toilet in basement. Enormous kitchen. 24 years old.
HAROLD BARBER
386-2911 — 479-6479

GLEN LAKE
$26,900
This almost new 3 bedroom home is a pleasure to show. Wall-to-wall carpet in the LR; DR; and hall. Eating area in the large kitchen, master bedroom en-suite. The owner has landscaped and fenced the garden at great expense, but has now been transferred. To view, please call:
HAZEL CLARKE
386-2911 — 385-6635

CADBORO BAY
EXCELLENT SEAVIEW
The builder-owner of this lovely home has built again and is anxious to move. The asking price of $69,000 is below replacement cost as every luxury and convenience has been included: intercom, vacuum cleaner system, sunken family room, with coutyard off, shag rugs throughout, contemporary wallpaper and wood panelling, are just a few of the many desirable features which make this home a pleasure to own. To view, at your convenience, please call:
DOROTHY COOPER
386-2911 477-1344

EARLY POSSESSION
NO MTGE. TO RAISE
Three bedroom, older home with all large rooms. Low down payment. Just $18,900.
MAUDE DOBSON
386-2911 658-5676

250 HOUSES FOR SALE

"HOMEFINDERS"
DOUGLAS AND TRANS-CANADA
OPEN 9-9 WEEKDAYS
SAT., 9-5 P.M.
386-2911

ESTATE SALE
Solid stucco bungalow with 2 bdrms. Living room with fireplace. Separate garage. Close to schools. Call now, it's vacant! Only $15,000.
PETER PRIMGAARD
592-9519
DONNA PRETULA
384-2057 or 386-2911 Anytime

DECEIVING FROM THE OUTSIDE
You'll be pleasantly surprised at the spaciousness when you enter this 3-BR, no-step home. Fireplace, shag carpeting, garage and workshop. Very clean and easy to buy at $17,500.
BOB HUGHES
386-2911 592-6453

COLWOOD
3360 TIBBETT
3 Year old, 3 bdrm, full basement home. Beautiful with lovely landscaped grounds. Reduced again to $25,900. Must be sold!
AINA MELDERIS
386-2911, 382-5862.

GLANFORD
$21,500
3-Bdrm., dining room. New wall-to-wall shag carpeting. Huge rec. rm.; garage attached. Oil htg.; lots of storage in this no basement home.
MILT and
MARION AGATE
386-2911 598-1937

NEWSTEAD REALTY LTD.
JUNCTION CENTRE
1637 FORT STREET 382-8117

BEAUTIFUL OAK BAY
Close Oak Bay Schools
OPEN HOUSE
1839 HAMPSHIRE RD.
FRI. AND SAT., 1-4:30
BEST BUY on the market — less than one year old. Beautiful home. Tudor flavour — lovely lot complete with back lane, superior in-law accommodation or can be 2,000 sq. ft. of gracious family living. Two 4-pce. baths plus 2-pce. en suite. 3 carport — huge sundeck. $34,900. Come see for yourself, or prior viewing call
PATRICIA SEDGER
382-8117 or 479-3673

NEWSTEAD REALTY LTD.
DRIVE BY
2396 LINCOLN RD.
WILL TRADE
Immediate occupancy — 1300 sq. ft. — three bedrooms. Excellent condition. Full price only $25,900.
MRS. V. ROBERTS
382-8117 or 592-2171

NEWSTEAD REALTY LTD.
FIRST TIME ON MARKET
Priced to sell at $18,500 — will give you living room, dining area, compact kitchen, two bedrooms. Concrete basement with OOM heat. Good lot with back lane to separate garage. Phone quickly to
BEN PARENT
382-8117 or 382-5219

NEWSTEAD REALTY LTD.
NEW LISTING
And vendors say sell. Three bedrooms, living room with fireplace, all W-to-W over hardwood. Kitchen with large eating area, full basement with bedroom and rec. room. Asking price $23,500. Call
BEN PARENT
382-8117 or 382-5219

NEWSTEAD REALTY LTD.

HIGH QUADRA
PARK-LIKE SETTING
$23,900—TERMS
POSSIBLE IN-LAW SUITE. This older family home is in flip-top shape. New wiring, new roof. Close to all facilities. Featuring spacious foyer leading upstairs to 3 bedrooms and large bathroom. Main floor leaded glass doors leading to living room with stonework fireplace, separate dining room, serving room, spacious kitchen with many cupboards, eating area and built-in dishwasher. Basement has 2 large bedrooms, sitting room and bathroom with shower.
MILDRED STAPELLS
479-1667 or 477-1850
J. H. WHITTOME and CO. LTD.

GORDON HEAD
$19,900, low down payment
Off Torquay on corner of Lone Acre and Torrington (new street). Completely renovated home located in a new residential area. Drive by and phone for appointment.
Seaboard Const. Ltd.
652-2578

IF YOU CAN'T BUY FABLE COTTAGE — THIS IS THE NEXT BEST THING
4679 LOCHWOOD PHONE 477-5469

250 HOUSES FOR SALE

MUST SELL
1. Owner transferred and must sell this lovely 3-bedroom home, L.R. has fireplace. Large bright kitchen with nook. Was $19,900, reduced to $18,500.

NEW LISTING
2. 3 bedrooms, sparkling clean and a pleasure to see. Try your down payment on the asking price of $16,900.

$16,000
3. 3 or 4 bedrooms, large panelled L.R., cabinet kitchen, utility room. Attractive remodelled interior. Separate garage with large lot.

SPLIT LEVEL
4. Owner transferred, anxious to sell. 3 bedrooms, large lot. Gordon Head area. Try your offer on asking price of $27,900.
To view and make your offer call Joan Hopper or Ray Morrison, City Brokerage Ltd., 384-3547 anytime.

BRAND NEW!
OPEN HOUSE!
SAT. 2-4 P.M.
4091 WILKINSON RD.
ONLY $22,900
COUNTRY ATMOSPHERE, YET ONLY 4 MILES FROM CITY CENTRE. SOME OF THE FEATURES OF THIS NEW HOME, INCLUDE: WALL-TO-WALL SHAG THROUGHOUT 4-PCE. COLOURED VANITY BATHROOM, RAISED HEARTH FIREPLACE, PLASTER THROUGHOUT, SUNDECK OFF DINING AREA, DRY-WALLED REC. AREA. THIS HOME HAS A FULL BASEMENT. NO MORTGAGE TO RAISE. DON'T MISS IT.
BOB GARSIDE
383-4141
CITY TRUST

BY OWNER, 3-BEDROOM house, full basement with extra room and drive-in garage. Living room has fireplace and wall-to-wall. Extra parking space for boat or trailer. Close to Town and Country. $22,500. 850 Short St. 386-6343.

NEW WITH QUALITY
3-bdrm home with sea view, 1½ baths, full basement, high off Cordova Bay. Domestic facilities close. $36,700. Live in comfort and style. Call T. Brefler, 386-0116 anytime B. P. Builders Ltd.

MARDON HOMES LTD.
lot or one supplied by us from only $14,900. Please phone Bruce New high-quality homes on your 592-0995.

BRAND NEW 3-BEDROOM BUNGALOW for sale. Lot 50x141, centrally located. $28,500. 385-5584. Principals only.

253 COUNTRY HOMES AND PROPERTIES

PEMBERTON, HOLMES LTD.
384-8126
1—A PRIME COUNTRY PROPERTY
16 miles from Victoria centre. 10.4 acres situated 300 yards from, and overlooking, the sunny sheltered Saanich Inlet. This property is being operated as a bulb farm, but is actually a registered subdivision of 13 lots, averaging ¾ acre a piece. There is a comfortable older two-story farm home with 1700 sq. ft. on the main floor, and two rented cottages. The buildings are ringed with healthy fruit trees and evergreens. It is difficult to find view property in North Saanich on a par with these Ardmore lots but a comparison of prices will show this parcel to have sound value at an asking price of $125,000. A syndicate purchase is suggested, either for holding or for an immediate prestige development.
2—150 SANDY BEACH
On Saanich Inlet, facing south and west. Modern home, 4 bedrooms, 3 bathrooms, 2 fireplaces. $73,000.
3—ARDMORE
Charming 6-room Tudor in superbly landscaped setting looking south-west up the Inlet. $56,500.
JOHN P. BELL 656-4293
G. PERODEAU 656-4525
J. H. G. BOVEY 652-2374

SOOKE
1—6 acre farm on Otter Point Road with 2-bdrm no basement home and numerous outbuildings. Land mostly in pasture. Close to Golf Course and one mile from the village. $27,900. Trades invited.
2—Three level 5-year-old spacious home on 2 acres of level land with barn. Living room with wall-to-wall carpeting and fireplace, 2 bathrooms, 4 large bedrooms, rec. room and utility. Property located 2 miles past Sooke Village, close to school, sea and marina. $28,500. Trades invited.
3—Will sell or trade — like new 2-bedroom, 12x60 fully furnished mobile home on a 90x300 lot. All services in. $16,000.
EDITH GUTEMAR
479-1667 479-5627
J. H. Whittome and Co. Ltd.
(Royal Oak)

IMMEDIATE POSSESSION!
9936 FOURTH ST., SIDNEY
Appealing 2-bedroom home, cosy living room, sep. dining room, small lot, low taxes, $17,400.

2170 JAMES WHITE BOUL.
Large 2-bedroom, no-step home, H-W floors, OOM heat, $21,500.

6769 CENTRAL SAANICH RD.
Sunny Hucker-bil. home with 3 bdrms., full base., terms, $31,750.

2298 GROVE CRESCENT
Attractive post 'n beam, 4 bdrms., 3 bathrooms, large rec. room, inter-com, throughout. $36,000.
656-1154 MR. ELWELL 477-3988
Gordon Hulme Ltd., Sidney.

SHAWNIGAN LAKE
Large 4-bedroom, ¾ basement, stucco home on 2 lots, close to stores and walking distance to public wharf. Fireplace, large dining room, A-O heat, garage, fruit trees. Price $21,900.

COBBLE HILL AREA
Brand new 3-bedroom stucco home features H.W. floor, A-O heat, fireplace, 4-pce. bath, utility room at the end of carport, separate dining room.

LOTS ½ ACRE AND UP
On paved road. Priced $3,500 and up, power

271 LOTS FOR SALE

2 LOTS IN OAK BAY
University area. Between 2025 and 2035 Cedar Hill Cross Rd.
$12,900 and $13,400 terms
Afternoons 477-6666 Eves. 592-3162
Builders and Developers

UPLANDS, ½ ACRE LOT ON quiet cul de sac in desirable high location near golf club. Price $27,000. BILL McCARTER 592-3970 or 385-9741. J. A. Henderson Realty Ltd.

CLOSE IN, HIGH LOCATION: 60x131. Sewer connection in. Near bus and schools. $7,500. 383-4765 after 6.

LARGE VIEW LOT, MOXON Terrace, 107' frontage, 285' deep. $10,500. 656-2750.

LOT FOR SALE 50'X108' NEXT to 1333 Fort. Offers invited 385-2855.

DAISY AVE. OFF INTERURBAN Road, 66'x136', fully serviced, level lot. $7500. 479-4730.

CHOICE VIEW LOT VICINITY Tanner Road, 143' frontage, perc tested, $8750. By owner, 477-1623.

CORNER LOT 100X65. $6,700. Serviced. School, stores, beach. Evenings 382-0541.

FULLY SERVICED 80X186 LOT on Montford Crescent. 598-5314.

RESIDENTIAL LOT COMPLETE with plans, $8,750 cash. 592-1980.

273 PROPERTY FOR SALE

THINK SUMMER!
CROFTON ACREAGE
A small cabin with electric power. Situated on 2.48 acres. Sweeping sea view.
JACK SWANSTON
388-4271 592-6338
J. H. Whittome and Co.

THREE ACRES
Frontage on Douglas St. and at $16,000 per acre it's one of the best investments in town.
Call S. W. BRIDGES for details.
478-1455— 386-7721
Investors Syndicate Realty Ltd.

MILL BAY
WATERFRONT, ACREAGE
LOTS, FARMS
Call "land specialists," 743-5525
Malahat Realty Ltd.
Mill Bay, B.C.

METCHOSIN DISTRICT
2-acre lots — $6,500 and up
REX HUGHES AGENCIES LIMITED
478-1729

274 PROPERTY WANTED

CASH — TOP PRICES
FOR SUBDIVISION LAND OR APARTMENT SITES.
PARK PACIFIC APTS.
388-5491

VICKERY AND SONS LTD.
LOTS OR ACREAGE IN ANY AREA
592-6149 592-6623

LARGE RESIDENTIAL HOUSE or conversion, also interested in apartment 20-30 suites. No agents. 385-3295.

CASH FOR BUILDING LOTS ON sewer. Phone 386-6191.

280 ACREAGE FOR SALE AND WANTED

LAND, LAND, LAND
$1,500 AN ACRE
Have you been searching for a reasonably priced property for a farm or holding investment? I can now show you the most beautiful 137 acre property only 17 miles from city centre for the low price of $1,500 an acre. Call me now for further information at 382-8117.
C. L. FRASER
NEWSTEAD REALTY LTD.

SAANICH PENINSULA
27.39 ACRES
View property with over 600 ft. frontage. Within 9 mi. circle. Asking: $45,000.
5 ACRES APPROX.
Level treed property with good frontage. Within 10 mi. of City Centre. Asking: $22,500.
385-3435 J. EVANS 477-4452
P.R. Brown and Sons Ltd.

2 ACRE LOTS — SEVERAL TO choose from in area of custom built homes. Ideal hobby farm, raise your own horses, steer, chickens. Delightful quiet surroundings. Mill Bay area. Easy commute to Victoria. Priced to sell. Call Mr. Burt 743-9711.

WANTED
10-15 Acres arable land in vicinity Mt. Newton X Road — Please call G. F. Weston or Lee Forbes, 385-1431 anytime. Quadra Realty Ltd.

ACREAGE FOR SALE?
Large or small, with or without home building lots, etc. Call GEORGE CHAN, the specialist in Land. 386-2955. Mayfair Realty Ltd.

CASH
For property in the Greater Victoria area including Colwood and Metchosin.
KASAPI CONSTRUCTION CO. LTD., 386-6191

ACREAGE WANTED. URGENT. 30 to 40 acres, must be rocky, required for garbage dump but must be reasonable. Close in. Quickly call IRENE DALZIEL, 388-6231 or 384-8692. Island Pacific Realty.

10 ACRES
Mostly in grass, choice site for home, children and animals. Well and a spring. Also on city water, light and phone. 7¼-mile circle. $39,000 — ½ cash.
MARCONI REALTY 386-3941

2 ACRE LOTS — PIPED WATER
$6,950 — $1,750 DOWN
20 beautifully treed lots to choose from, 3½ miles north of Mill Bay. Please call Mr. Rick Hawkes, Paris Enterprises Ltd., 384-0033 anytime.

OVER 8 ACRES
TROUT STREAM. SECLUSION. $2,000 DOWN. BOB GARSIDE, 383-4141.
CITY TRUST

CASH CLIENT $40,000 FOR A small farm (3 acres plus) with a BIG HOUSE. Call ALF PORCHER, 386-2955, Mayfair Realty Ltd.

285 UP-ISLAND PROPERTIES

RETIRED COUPLE?
SMALL FAMILY?
MOVING TO DUNCAN?
—near City Limits
—2 bedrooms plus a den
—all rooms are large
—living room with fireplace
—hardwood floor throughout
—tastefully landscaped
—very close to shopping and schools
—price includes the stove, the fridge, the carpets and drapes
—reasonably price at $28,500
BILL CLEUGH
MONTREAL TRUST
386-2111 384-1707

16 acres of cleared land just east of Duncan. Paved road. Sewer and water close by. Reasonable terms.
COMMERCIAL
Large lots cut to your size, right next to Duncan city centre. Less than $3.00 per sq. ft. Also large cement block building available. Call Dennis McDonald 748-8105 or 743-5081.
CANADA PERMANENT TRUST
150 STATION ST.
DUNCAN, B.C.

40 ACRES MILL BAY
Price reduced to $49,000. Gentle sloping property — lightly treed — two bedroom log house, secluded. Close to sea. Ideal for many uses. Call TED SMYTH, 477-5617, 386-1361. Canada Permanent Trust.

HURRY, $100 DOWN, $2,950 UP. Lovely treed lots. Large modern house, barn with acreage. Mill Bay area. 743-2295, 743-2848.

293 GULF ISLANDS PROPERTIES

SALTSPRING ISLAND
Serviced lots near the village from $4,350 on terms. 10% off for cash.

17 acre cleared parcel near Ganges with large top soil deposit, creek running through property. $35,000. Try your cash offer.

SPECIAL OF THE WEEK
Small, brand new cottage near completion, situated on a secluded park-like half acre. Driveway in, wired and large sliding glass doors out to sundeck. The lot is perc tested but no septic tank or field in as yet. At this stage the full price is $8,000.
HURRY FOR THIS ONE

For complete Real Estate and Mortgage needs, contact Howard or Ellen Byron at M. P. TELLIER SECURITIES LTD., 919 Douglas Street. Phone 386-1214 or (Res. 653-4422 collect).

293 GULF ISLANDS PROPERTIES

GABRIOLA ISLAND
Secluded hideaway — walk to beach and store. Lot 1 with attractive winterized cottage, $7,500. Adjacent lot $4,500. May be bought as package or as separate lots. Lovely retreat with hourly ferry access from Nanaimo. For more details, call Mrs. Watson at 598-4567. C. J. McLeod Realty Ltd., 2230 Oak Bay Ave.

2.24 ACRES, SALT SPRING $500 down $75 monthly. 384-7647, 385-5998, 382-4228.

SELL
IT
FAST
WITH A
CLASSIFIED AD
DIAL NOW
386-2121

STORAGE SALE

Household effects belonging to Mr. Pearce, last known mailing address: 101 Kingham Place, Victoria, B.C., are to be sold at Kilshaws Auctioneers Ltd., 1115 Fort Street, Victoria, B.C. on Dec. 10, 1971 at 7:00 p.m. for settlement of storage account.

A. B. Kool,
General Manager,
Reliable Transfer of Victoria Ltd.

STORAGE SALE

Household effects belonging to Mr. E. J. Epp, last known mailing address: General Delivery, Fernie, B.C., are to be sold at Kilshaws Auctioneers Ltd., 1115 Fort Street, Victoria, B.C. on Dec. 10, 1971 at 7:00 p.m. for settlement of storage account.

A. B. KOOL,
General Manager,
RELIABLE TRANSFER OF VICTORIA LTD.

STORAGE SALE

Household effects belonging to Mr. R. Denton, last known mailing address: 9909 - 156th Street, Edmonton, Alberta, are to be sold at Kilshaws Auctioneers Ltd., 1115 Fort Street, Victoria, B.C., on Dec. 10th, 1971 at 7:00 p.m. for settlement of storage account.

A. B. KOOL,
General Manager,
BLUE & WHITE MOVING & STORAGE LTD.

THE CORPORATION OF THE DISTRICT OF SAANICH
NOTICE OF REFERENDUM

The Saanich Municipal Council is submitting a referendum at the Municipal Elections on Saturday, December 11th, 1971 to obtain the opinion of the electors on the following question:

"Are you in favour of this municipality increasing its grant to the Victoria Visitors Bureau, the Vancouver Island Publicity Bureau or any similar non-profit tourist promotional agency from the 1971 grant of $5,000 (1/20th of a mill)?"

"G. Hayward"
Municipal Clerk

NOTICE TO CREDITORS
ERIC DUNSTAN PYBAH, formerly of 464 Grafton Street, Victoria, British Columbia, deceased.
NOTICE IS HEREBY GIVEN that Creditors and others having claims against the estate of the above deceased are hereby required to send them to the undersigned agent for the Executors at P.O. Box 1232, Victoria, B.C., before the 20th day of December, 1971, after which date the Executors will distribute the said estate among the parties entitled thereto having regard only to the claims of which it then has notice.
CANADA PERMANENT TRUST COMPANY,
Agents for the Executors,
By Cox, Taylor, Holmes & Barber,
Their Solicitors.

SHERIFF'S SALE

Under and by virtue of Warrants of Execution issued out of the Provincial Court of British Columbia, Small Claims Division, and to me directed against the goods and chattels of Axel Olofsen and Oda Olosen and Jack Emil Evans and a Writ of Fieri Facias issued out of the County Court of Victoria and to me directed against the goods and chattels of Beryl Roberts, I have seized and will sell by Public Auction at the Sheriff's Office, Victoria Law Courts, 850 Burdett Avenue, Victoria, B.C., on Monday, the 29th day of November, 1971, at the hour of 10:30 o'clock in the forenoon:

One 1967 Mercury ¼-ton Pickup
One 1960 Meteor Station Wagon
One 1968 Acadian 2-door Sedan

Terms of Sale: Cash, plus 5% Sales Tax.

For further particulars apply to the office of the undersigned.

E. WILKINSON,
Sheriff, County of Victoria.
Sheriff's Office,
Victoria Law Courts,
Victoria, B.C.
November 23rd, 1971.

ESTATES

ROBERT BELL, JOHN BELL, MARIA BELL, MARGARET BELL, (now HESTER), WILLIAM BELL, JOSEPH BELL. Anyone having information concerning the present whereabouts of the above mentioned persons is asked to communicate with the undersigned. All the above persons are the children of JOHN JOSEPH BELL (who died in Toronto in 1933 at the age of 49) and ELLEN BELL (formerly RILEY). The family is believed to have been resident in Toronto in 1933.

NOTICE TO CLAIMANTS
IN THE ESTATE OF ROBERT JAMES BELL, Deceased.
NOTICE IS HEREBY GIVEN that all persons claiming to be entitled to a share in the residue of the estate of ROBERT JAMES BELL, who died at Victoria, British Columbia, on July 27, 1966, Intestate, are requested to send particulars of such claim to the undersigned before the first day of January, 1972, after which date the residue of the estate will be distributed among the parties entitled thereto having regard only to the claims of which the undersigned have notice.
DATED at Victoria, British Columbia, this 23rd day of November, 1971.
FULTON, CUMMING, RICHARDS, UNDERHILL, FRASER, SKILLINGS
880 - 880 Douglas Street, Victoria, B.C.

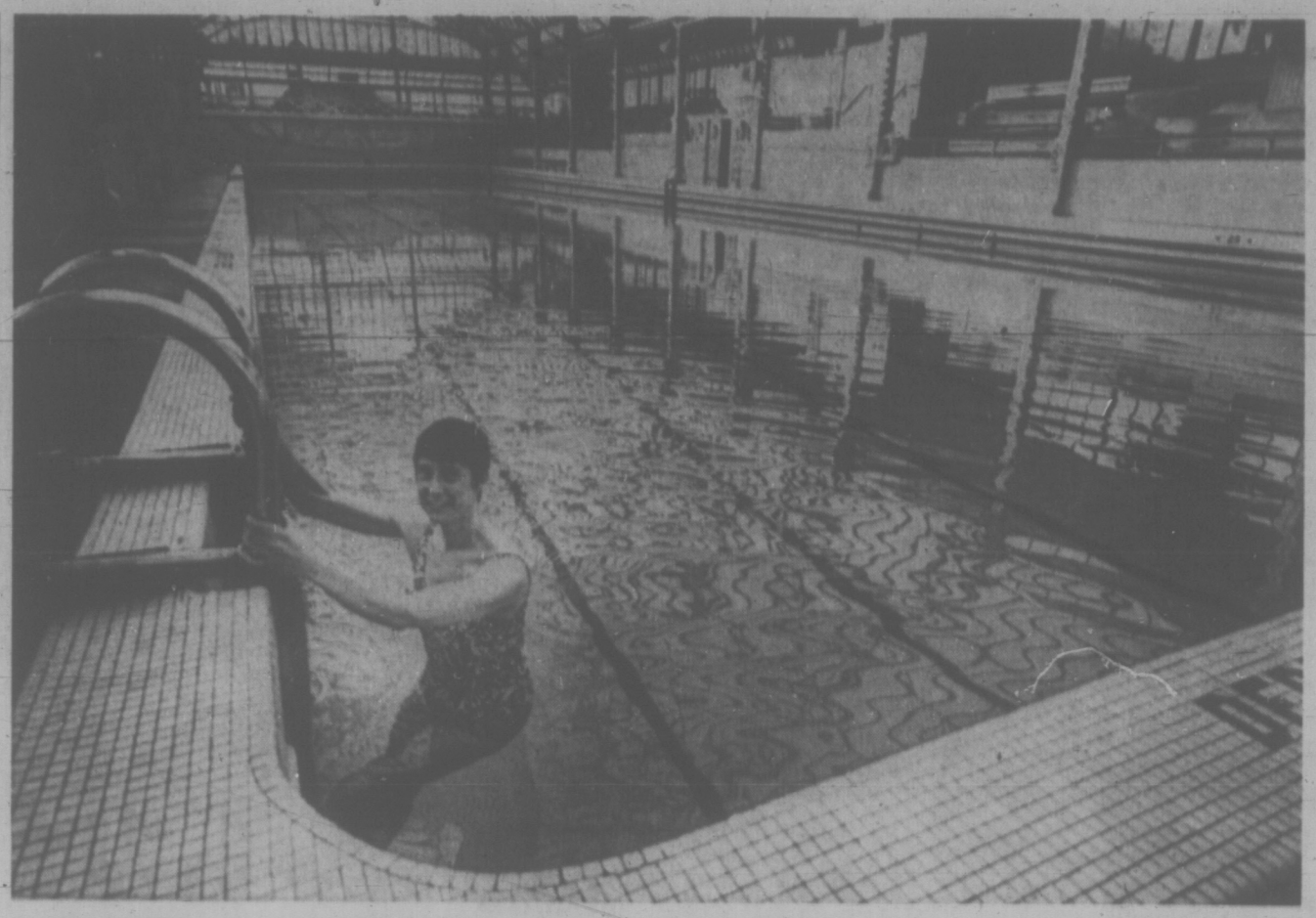

LAST SWIMMER at the old Crystal Garden, Norma Powell, head instructor and life guard, climbs from the water Thursday. She has swum at the pool over past 33 years. Official opening of the new Crystal Pool in Victoria's Central Park is slated for Saturday evening. Downtown landmark, the Crystal Garden opened in 1925, has been the scene of countless swim classes and competitions, dances and dinners in adjacent facilities. Its fate is undecided but one proposal is conversion to a convention centre.

LAUGHTER PUNCTUATES UVIC POETRY SESSION

By LANI SELICK

Earle Birney sang, grunted and hooted at a university of Victoria poetry reading Wednesday before a crowd of 300.

They blocked the aisles and stood at the exits to hear poets Birney, Lionel Kearns, and Bill Bisset.

Birney's latest works are meant to be heard as much as read, like the "Concrete" poetry they are influenced by.

His opening poem was a song about a Nanaimo ferry sing-along, and several other poems like "Song to Dawn" and "Song in the High Rockies" were incantations and talk-songs.

The audience was particularly enthusiastic about his humorous poetry.

Laughter punctuated a poem about an Oregon billboard saying "Billboards Build Freedom of Choice." In it Birney created a dramatic dialogue between himself and a conservative hippie defending billboards that allow a choice between "Keehiushev and Keerist."

Read with an affected drawl and appropriate mannerism, he ridiculed the smugness in the American Dream.

At 67, Birney is white-haired and slim, with a booming voice. One of the fathers of modern Canadian poetry, he seemed as youthful as the "sons" he preceded.

Kearns gave a 20-minute preamble to his "perfect" poem — a diagram of a zero, surrounded by a one, projected on an overhead screen.

Kearns is associated with the West Coast "Tish" school of poetry, somewhat similar to "Concrete" poetry in its stress on sound and form. The sound-rhythms made for easy listening.

Like Birney, Kearns also read political pieces, but they were not surrounded by poetic images.

"Santa Claus and the Dominican Republic" was an indictment of U.S. foreign policy.

Again, the audience liked the humorous pieces.

One was about a prostitution-in-a-hearse company run like a taxi business.

"Concrete" poet Bisset was introduced by Kearns as "Canada's most original poet." Bisset had an interesting format, reading three or four poems continuously, giving the effect of a poetry reading as a single poem.

Many of his poems resembled Indian chants and mantras. He asked for and received audience participation in one of these: "What we do if there's anything we do is take care of the earth."

His poetry was not so humorous, and the crowd sat stoicly through the more serious poems.

The audience response could have been due to the setting. A mid-afternoon performance in a brightly-lit room shaped like an amphitheatre is more synonomous with a lecture than the mood of poetry.

Adult Students Not Streamed

Persons seeking to complete their high school education at adult institutions such as community colleges will not necessarily have to follow the rigid streaming system currently in effect in B.C. schools.

A department of education spokesman said today cases of persons needing only a few courses for high school completion should be treated individually, and that no direct policy had been formulated for them by the department.

Curriculum changes announced by the department Wednesday allow for high school students, starting with Grade 11 students in September of 1972, to choose whether they want to follow the streaming system.

If they choose not to, they can take a "combined studies" program fitted to their individual interests.

"We have tried to avoid putting up roadblocks for students," the spokesman said. Individual institutions should be able to judge each case as it comes up and decide whether the streaming system is best for the student, he said.

Inquest Opens Monday Into Highway Death

An inquest will open Monday into the death of a Saanich woman killed in Wednesday's Patricia Bay Highway three-car collision that injured the five children she was driving to school.

Coroner Edmond St. Jorre said Thursday the inquest will begin at 7:30 p.m. in Sands Chapel, 1803 Quadra.

Mrs. Gail Wickens, 30, of 420 Brookleigh, died in the crash at Sayward and Pat Bay Highway when in collision with a car driven by Carl Turner, 56, of 10018 Slidall, Sidney.

Two of the youngsters in the car with Mrs. Wickens were her own.

At St. Joseph's Hospital today, Steven Wickens, 7, is in fair condition. His sister, Melissa, 3, is in poor condition.

Denise Demeule, 5, daughter of Roger Demeule, 5443 Hamsterley, is also in poor condition at St. Joseph's.

The Wickens children and the Demeule child all received head and other injuries.

Catherine Pope, 5, and her sister, Sarah, 7, daughters of G. R. Pope, 421 Brookleigh, are both in good condition.

The younger Pope girl is at St. Joseph's with mild concussion and multiple cuts. Her sister, at Royal Jubilee, suffered cuts and bruises.

Quick Rejection For Reid Plan

Victoria council Thursday passed without comment a recommendation from its planning committee to reject the Reid waterfront development proposal and set down criteria for any future development on the Wharf Street site.

Following is the list of criteria verbatim:

"That development be encouraged to be controlled by negotiation of a land use contract pursuant to Section 702A of the Municipal Act. Those public benefits negotiated as part of the contract can then be secured in the form of a covenant registered against the title and will then run with the land;

"That land uses be restricted to those which generate traffic not having peak load characteristics, with a predominance of residential and recreational uses; "That all parking demands generated by the development be accommodated in on-site integrated parking facilities;

"That densities do not exceed those necessary to make development by private capital economically viable. (A floor area approximating 375,000 square feet appears to be indicated.)

"That the optimum amount of open areas accessible to the general public be secured, compatible with an acceptable height of buildings;

"That buildings to be sited so as to maintain an open view of the harbor from Bastion Square;

"That as the floor area permitted to be developed will remain constant, the total legal parcel i.e. to the harbor headline, be made available for development;

"That the development of space not covered by building shall be designed in such a way as to maximize interest and pedestrian use by the public, not simply to create a bare terrace. Street furniture requires special consideration; and

"That at least a part of the site be permitted to be developed as a single storey base so that the pedestrian terrace becomes an extension of Bastion Square, at a different level from vehicular traffic on Wharf Street. By accommodating a part of the permissible floor area in a single storey base, the height of the taller structure can be minimized."

Travelling Money for Orchestra

The Leon and Thea Koerner Foundation has approved a $1,000 grant to the Victoria Symphony Society, to be used to help finance a tour of Vancouver Island by the symphony orchestra.

This is the third grant the symphony has received toward tour expenses, the provincial centennial committee having contributed $2,500 and the Canada Council, $3,500.

The first engagement of the tour takes place tonight with the orchestra performing in the Ganges high school on Salt Spring Island at 8:30 tonight.

Another five engagements will be held at Vancouver Island centres.

Insurance Slate Named

Members of Victoria Life Underwriters Association will be led in 1972 by James V. Kenefick, who was elected president this week along with 14 other directors and officers.

The insurance men named Leonard J. Nyquist and Grant S. Little vice-presidents, Allene Ferguson secretary, and Jim Rolfe treasurer. G. Ronald Grunewald is past-president.

Others on the board are Kenneth S. Armstrong, Allan G. Bennett, Dudley H.C. Bennett, Clair H. Cliffe, James A. D. Leamy, John R. H. Ley, John E. Radley, Hugh K. Reid, Kenneth A. Wills and N. Bruce Wilton.

COLWOOD VOTE ASSURED

Elections have been assured Dec. 11 in Langford and Colwood for directors on the Capital Regional District board.

Donald S. Macleod, 840 Armcote, an accountant, and Aubrey Jenkins, 3025 Glen Lake, also an accountant, have joined incumbent director Earl Pallister in the election in Langford.

School teacher George Buvyer, 3830 Metchosin, will oppose incumbent director Dick Emery in Colwood.

Incumbent Ken Rainey is the only candidate in Metchosin and newcomer Garnet Bulmer is the only candidate in View Royal. No one has filed nomination papers in Sooke.

On Salt Spring Island, incumbent director Marc Holmes, a Fulford Harbor farmer, has filed nomination papers. He is opposed by Beth Wood and James Wilkinson.

In the Outer Gulf Islands, incumbent director Joan Purchase is being challenged by James Campbell.

71-MPH Winds Lash Island

A violent storm lashed Vancouver Island Thursday night, with peak winds hitting the 71-m.p.h. mark at Gonzales Hill.

The winds toppled a tree on a car, felled a telephone pole and caused a power blackout in Saanich.

Gale warnings had been posted all day before the storm moved in rapidly during the afternoon.

Minor damage was suffered by a small station wagon parked in the 300 block of Gorge Road East when a telephone pole fell on its roof.

Two poles on each side of the stricken pole were jacked up with makeshift rigs by emergency crews to prevent them toppling.

A tree fell on a car at 2025 Tanlee, knocking a wire down. A power line was put out of commission, causing a blackout.

Police in various areas report minor damage, including the occasional broken window and wind-hurled street barriers.

At the peak of the storm southeast winds were blowing at 47 miles an hour.

Another storm is expected to build up and hit the coast Saturday night, blowing over in time to provide cloudy and dampish conditions for the Grey Cup game in Vancouver on Sunday.

OVERNIGHT ENTRIES

AT BAY MEADOWS

FIRST RACE — Claiming, $3,000, three-year-olds and up, six furlongs:
x-Keyfly 104
Arcadia Park 112
Second Picking 112
Four and Score 112
Arch Nat 112
Kirk S. 112
Wilkal 112
Quick Thinker 116
Strenato 112
Old Frank S. 112
Count Renown 115
Ebony Val 109
'Tis Now 112
x-Moust Ascot 107
Spanner 112
x-Trabuco 115

SECOND RACE — Claiming, $2,500, three-year-olds and up, one and one-sixteenth miles:
Soft Excuse 112
Camaro 112
Go With Me 112
Crimson Flag 112
Plute Pass 112
Farandole II 115
Super Beau 112
O.K. Johnny 112
Just Like Uptown 117
Rebel Hawk 112
Tau 112
Rullah Boolah 112
Blenheim Chief 109
Vudde 109
Terror Ruler 112
Big Muff 112

THIRD RACE — Allowance, $3,800, three-year-olds and up, one and one-quarter miles:
Le Brigadier 112
Market Prince 112
Count Curragh 112
x-Eager 107
Majestic Ruler 112
x-Lazy Win 110

FOURTH RACE — Claiming, $4,000, three-year-olds and up, one and one-sixteenth miles:
Chez Harry 191
Macs Roman 114
Feather Dancer 109
Tite Dough 114
Tudor Lock 121
Bright Monarch 114
In Demand 110
Perfect King 111

FIFTH RACE — Claiming, $4,000, three-year-olds and up, one and one-sixteenth miles:
x-Without End 107
Oak Alley 112
Ace Of Speed 109
Circle G. 112
Traders Law 112
Sucker Creek 112
Arivalo 112
Highballing 112
Erlesistable 120
Firward Sail 112
Kay Cee 112
King Kildare 112
Sun Seeker 112
Lucky Treo 112

SIXTH RACE — Allowance, $5,000, two-year-olds, one mile:
Hanks Dream 114
Naleeb 114
Ultra Pro 114
The Pie Host 114
Brookmark 114
Duke Discovery 114
Partners Hope 114
Napped 114
Club Soda 109
Summer Vacation 114
Rich Benediction 114
Hammerman 114

SEVENTH RACE — Allowance, $8,000, three-year-olds, one mile:
Avignon 2D 112
Gaucho Star 112
Terlago 112
Prince Intent 112
Swift Years 112
x-Reminiscant 107
x-Aisle C 107
Sight To See 114

EIGHTH RACE — "Bay Meadows Handicap," $30,000 added, three-year-olds and up, one and one-eighth miles:
a-Born Wild 119
Aggressively 115
a-Long Position 121
Domineering 114
Alandian 110
Silver Double 120
Willowick 114
Du Call 113
Dagmars Boy 112
a-Westerly stud entry.

NINTH RACE — Allowance, $3,800, three-year-olds, one and one-quarter miles:
Palmdale 112
Privateruler 119
Running Star 119
Philadelphil 109
Still A Duke 112
Salida Del Sol 107
x-Wings Chief 107
x-Chalngold 107
Sea Him Fly 112
x-Apprentice allowance.

Pottery Featured

A handicraft sale today in the lounge of UVic's Student Union Building included bronze jewellery, batik and silk-screen prints produced by the university's fine arts students.

Featured was the work of Ian Steele, an Island potter who teaches at the Vancouver Art School. Glazes for his work involve an old Germanic technique using rock salt.

LUNDS
926 FORT ST.
AUCTION
Tomorrow - 9:30 a.m.
SHERIFF'S SALE
Under and by virtue of a Writ of Fieri Facias issued out of the County Court of Victoria and to me directed against the goods and chattels of Victoria Car Craft Collision Ltd., I have seized the following goods and chattel and have instructed Lunds Auctioneers and Appraisers to offer the same for sale by Public Auction on their premises at 926 Fort Street, Victoria, B.C.
Auto Frame Straightener
"A.C." ARC WELDER, Powered Tools, Jack, Grease Gun, ACETYLENE ATTACHMENTS, Paint, Filing Cabinet, etc.
—E. Wilkinson,
Sheriff, County of Victoria.

1969 ENVOY "EPIC" DELUXE WAGON
Low mileage — reasonable reserve
To Be Sold at 9:15 p.m.

FURNISHINGS, RUGS
MAJOR APPLIANCES
MECHANICS' TOOLS
POWER TABLE SAW
DIAMOND SAW
Misc. Small Lots

For the SAANICH POLICE DEPT.
APPROX. 36 BICYCLES TO BE SOLD AT 9:30 P.M.

View Today and Tomorrow from 8 a.m.
LUNDS
386-3308

IT'S
KILSHAWS
AUCTION
TONIGHT AT 7:00 P.M.
Modern Chesterfield Suites and Occ. Chairs
As New Hide-A-Beds (5)
PIANO
Twin Beautyrest Beds, Bedroom Stes., Wal. & Coppertone Dinettes, Chests and Dressers
RUGS (B.I. & Broadloom)
MAPLE DESK, BOOKCASES, MIRROR
Comb. TV Set, Glass Showcases, Lamps, Refrigerators, Ranges, China, Glassware & Bric a brac
KILSHAWS
AUCTIONEERS LTD.
1115 FORT ST. 384-6441

MIDDLE-CLASS ANIMALS

MARMADUKE

"I hope we're lucky enough to hook it without getting out of the truck!"

THE FAMILY CIRCUS

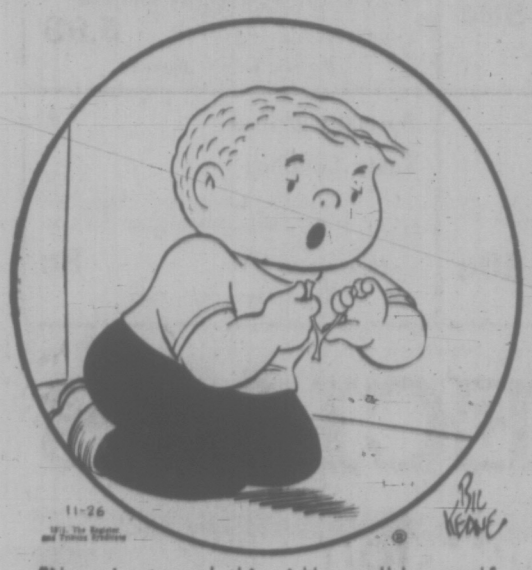

"I'm going to work this wishbone all by myself 'cause then maybe I'll win for a change."

GARDENING
hilda beastall

Common Plant Can Be Grown From Seed

Since one reader has asked whether rhubarb can be grown from seed, it's safe to assume others have the same question, in their minds at least.

Rhubarb is such a common plant in countries with a cold winter season (it grows wild on the Himalayas), and is so large in its roots, stems and leaves, that we are inclined to take it for granted that "plants" are the only means of propagation.

When we realize there are different varieties of rhubarb it becomes reasonable to think of growing from seed. Normally we remove flower stems from the plants as soon as they emerge in early summer, but seed farms allow the best roots to produce seed for sale. It is then sold under the name of the variety which bore the flower spike.

The young plants need to be grown for two or three years so that poor producers may be discarded.

Among the seedlings there will be plants with thin stems, poor color or simply poor quality. These variations are to be expected but only the best will be worth the space required by rhubarb roots in full production.

* * *

Not only is space needed (a minimum of two feet between plants) but the enormous leaves and stalks and their speed of growth naturally indicate to the gardener the deep, humus-rich soil required to revitalize the roots each year.

Old barnyard manure plus compost should be mixed into the planting holes when setting out rhubarb; each spring the surface around and between the plants must be liberally top dressed. And deep watering must start before our dry early summer season begins.

When growing rhubarb from seed (this is listed in some seed catalogues — at least one English), sow either in a greenhouse in late March, or in a flat of light soil in a coldframe in late April.

The seedlings are fascinating to watch as they slowly progress. Prick out into other flats giving space to grow until ready for putting into garden rows, mulching between plants with two inches of compost or old manure to prevent drying out at any time.

When you see the little red stems and the crinkled leaves developing you should be as excited as I was. But don't think of trying any until after the second year. Keep only the best plants.

Never pull every stalk of a plant or it will die. Even when well established, pulling of rhubarb must be moderate, leaving plenty to remain for building up the roots for succeeding years.

And never, never eat any of the green leaf of rhubarb, either cooked or raw. It is really poisonous.

PEANUTS

BROOM-HILDA

WIZARD OF ID

APARTMENT 3-G

B.C.

EB AND FLO

MISS PEACH

SNOJOE

NANCY

MARK TRAIL

CRYPTIC CROSSWORD

ANSWER TO TUESDAY'S PUZZLE

ACROSS
1 Cricket bats
9 End
10 Rare Stamp
11 Assets
13 Nuclear
14 Orally
16 Usurps
18 Appoint
19 Steel
20 Impromptu
21 Tub
22 Clothes pegs

DOWN
2 Red
3 Caret
4 Erring
5 Bisects
6 To a degree
7 Megalomania
8 Sports clubs
12 Star pupil
15 Laid out
17 Staple
19 Slump
21 Tug

CLUES

ACROSS
4 Had a vision which put me in great fear (7)
8 Nothing exists solely for fruit (6)
9 A good step across (7)
10 Share out in rota, perhaps (6)
11 Leave behind waste (6)
12 A dearth, but not for a long time (8)
18 Attention paid to profit (8)
20 For comfort one must follow the sun (6)
21 Stop — to do some weeding? (4, 2)
22 City block letter (7)
23 Occasion when spirits are called for (6)
24 Given a drink like silk? (7)

DOWN
1 He seeks relaxation — I trust nothing will disturb him! (7)
2 A novel falsehood? (7)
3 Rearrange a holiday place (6)
5 Not a migrant I'd feel indignant about (8)
6 A new combination again (6)
7 Last, though almost sure to finish first (6)
13 Foreigner satisfied his appetite only to lose friends (8)
14 Refuse to go through the cases? (7)
15 But the dentist went on working when he did this (7)
16 Uplifting numbers at a musical performance (6)
17 Figure a girl is showing ill-will (6)
19 Noted studies (6)

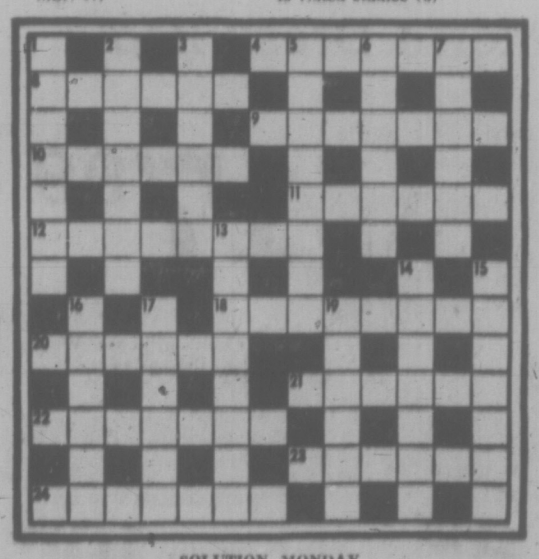

SOLUTION MONDAY

The Bridge Expert

By FRED KARIN

Through the 1960s, while the Italian Blue Team was dominating World Championship play, the slam bidding of the various United States teams was consistently poor. According to the expert analysts, the primary reason for the defeats of the United States during these years was the superior slam bidding of the Italians, and the inferior slam bidding of the United States representatives.

But in 1971, the worm turned: America's opponents "forgot" to bid slams which were there for the taking; and quite often bid slams which were unmakable. An example of the latter can be observed in today's deal. The hand came up in the 128-deal finals between France and the United States. Sitting East and West for the United States were Mike Lawrence and Bobby Goldman, respectively. For France, Henri Svarc was South and Pierre Boulenger was North.

North-South vulnerable. East deals.

NORTH
♠ Q J 10
♡ K Q 7 3
♢ Q 8
♣ Q 8 7 6

WEST
♠ 8 3
♡ 8
♢ A K 5 4
♣ J 10 9 5 3 2

EAST
♠ 7 6 5 4 4
♡ 10 6 2
♢ J 9 6 2
♣ 4

SOUTH
♠ A K 9
♡ A J 9 5 4
♢ 10 7 3
♣ A K

The bidding:

East	South	West	North
Pass	1♡	3♣	4♡
Pass	6♡	Pass	Pass
Pass			

Opening lead: King of ♢.

Goldman's three-club bid was the weak jump overcall. It denoted a six-card suit within a hand with which, had he been the first to speak, would have been passed. As can be observed, his bid crowded the auction.

Boulenger's four-heart bid was a slight overbid. A three-heart bid by him instead would have been merely a competitive overcall which, in expert usage, would have shown 10-11 points, and would have been non-forcing. As Boulenger viewed the situation, he had the values for a game opposite partner's opening one-heart call. So he bid it.

Svarc, looking at a 20-point hand, counted on Boulenger for 13-14 points. With the hope that the defenders would not be able to cash two diamond tricks, Svare jumped to six hearts. At the completion of trick two he had been defeated, with Goldman cashing the king and ace of diamonds.

When the deal was replayed with the United States holding the North-South cards, the French West player did not bid at all. Thus North-South were able to bid in unmolested fashion, and arrived at the normal four-heart contract. This was fulfilled with an overtrick. The gain to the United States on this deal was 750 points, worth 13 I.M.P.s (International Match Points).

$8.6 Million In Rights Sale

Provincial revenues were increased Thursday by $8.6 million when bids on 80 parcels were accepted by the mines and petroleum department.

It was the last of four such competitions this year for rights. Total revenue for the year was $22.1 million.

The parcels are located in the Peace River area.

FUN WITH FIGURES

By J. A. H. HUNTER

"Here's a funny one," said Mike, picking an invoice from the pile on his desk. "One hundred prints in all for a total of exactly one hundred bucks."

"Are they all the same price?" asked Andy. "A dollar each?"

"Are you kidding?" Mike smiled. "Three different prices. $3.99, $1.49, and 69 cents each. You figure it out."

Well?

(Answer Monday)

Yesterday's answer: SERVED was 102605.

Tolls at Airport?

RICHMOND (CP) — Transport Minister Don Jamieson sayd the planned Hudson Street bridge to Vancouver International Airport on Sea Island will not have tolls, as was originally expected. Jamieson said, however, he was not excluding some sort of tolling arrangement covering access to airport property itself which could be implemented on a national scale at some future time.

Don't Wait . . . Hurry to Eaton's for Exciting Gift Specials — it's the Final Day Saturday of

EATON'S ANNIVERSARY GIFT SALE

9 o'clock Specials

On Sale Saturday Only, 9 a.m. to 10 a.m.
If Quantities Last
Please No Telephone or Mail Orders

Reg. 3.99
Men's Pyjamas
Flannelette in assorted patterns and colours. **Limit 1 pair per customer.** Regular style.
9 o'Clock Special, each **1.99**
Downstairs Budget Store

Reg. 7.98 to 17.95
Young Men's Pants
End of season oddments. Mostly low-rise flared styles. Synthetics, denims and wools, some have perma-press finish. Broken sizes 28 to 36.
9 o'Clock Special, each **2.99 to 9.97**
Abstract Shop, Main Floor

Reg 49c. Save 28c
Part Box Lots of Wool
Manufacturers clearance of fine quality wool in 3 and 4 ply. Good colour selection for socks, sweaters, etc. About 1 oz. ball.
9 o'Clock Special, each **21c**
Wools, Third Floor

Reg. 3.00. Save 1.01
Women's Nightgowns
Choose from a pretty assortment of cotton or Fortrel long and short gowns in L and XL sizes.
9 o'Clock Special, each **1.99**
Downstairs Budget Store

Reg. 7.00 and 8.00
Teen Sweaters
Long sleeve, turtle neck sweaters of washable Acrylic. Assorted plains and stripes in broken sizes S to L.
9 o'Clock Special, each **3.99**
Teen Wear, Third Floor

Specially Priced
Boys' Denim Jeans
Cotton denim, fully washable. Flare leg style with zip front, 2 front patch pockets, belt loops. 8 - 16.
9 o'Clock Special, each **2.49**
Boys' Wear, Third Floor

Reg. 3.09. Save 60c
Colour Slide Film
For 126 cartridge load cameras. ASA 100, processing included. **Limit 2 per customer.**
9 o'Clock Special, each **2.49**
Cameras, Main Floor

Reg. 12.95 to 19.95
Clearing Men's Pants
Clearance group includes mostly regular stylings with some flares. Blues, greys, brown in broken sizes 32 - 42.
9 o'Clock Special, each **6.99**
Men's Wear, Main Floor

Reg. 4.99 to 7.99
Screen Print Tops
Stretch nylon or Polyester pant tops in various geometric or floral prints. Broken sizes. **Limit 2 per customer.**
9 o'Clock Special, each **1.99**
Downstairs Budget Store

Reg. 4 for 72c
"D" and "C" Cell Batteries
Durable and long lasting 1.5 volt batteries for flashlights, toys, radios. **Limit 8 per customer.**
9 o'Clock Special, each **10c**
Toys, Lower Main Floor

Reg. 1.50. Save 51c
Yardley After Shave
Men's Black Label after shave by Yardley. 2-oz. bottle at savings.
9 o'Clock Special, each **99c**
Drug Sundries, Main Floor

Reg. 14.95. Save 7.48
Needle Weave Bedspread
Lazy daisy pattern of 85% viscose and 15% nylon. Goldtone, red or blue in twin or double size.
9 o'Clock Special, each **7.47**
Household Linens, Third Floor

Reg. 3.98 to 5.98
Children's Shoes
Party and school styles in slings, straps and ties. Broken size range from our regular stock. Up to size 4 in group.
9 o'Clock Special, each **2.99**
Children's Shoes, Floor of Fashion

Reg. 1.98 to 2.50
Assorted Cushions
Choose round, square or oblong styles. Kapok filling, various textured coverings. Assorted colours in group.
9 o'Clock Special, each **88c**
Draperies, Second Floor
Home Furnishings Building

Reg. 16.00 to 28.00
Fashion Wear Clearance
Group includes Fortrel, Arnel, Polyester and cotton dresses and long skirts. Skirts 10 to 20 and 14½ - 24½ in dresses. **All Sales Final.**
9 o'Clock Special, each **5.99**
Dresses, Floor of Fashion

Reg. 2.29. Save 1.15
Permanent Filters
Half Price! Permanent filters for furnace or air conditioner. Rinse and replace. May be trimmed to fit. **Limit 2 per customer.**
9 o'Clock Special, each **1.14**
Hardware, Lower Main Floor

Reg. 4.00. Save 1.01
Evyan "White Shoulders"
Gift set contains "Youth and Beauty", 1 oz. "Body Lotion," 1 oz. Bath Powder.
9 o'Clock Special, each **2.99**
Cosmetics, Main Floor

Reg. 5.95
Door Mirrors
Unpainted basswood frame may be coloured to match room decor. Fine crystal gives true reflection. Approx. overall size 16x50".
Each 3.99
Mirrors, Second Floor
Home Furnishings Building

Clearance Priced
Terry Wash Cloths
Reg. 49c. Soft terry, size about 11" square. Melon, goldtone, blue or green. **Limit 10 per customer.**
9 o'Clock Special, **5 for 49c**
Downstairs Budget Store

Specially Priced
Tasty Bananas
You'll want plenty of these tasty bananas for baking, deserts and just plain eating. Buy now and save.
9 o'Clock Special, lb. **8c**
Foods, Lower Main Floor

Final Day FEATURE SPECIALS

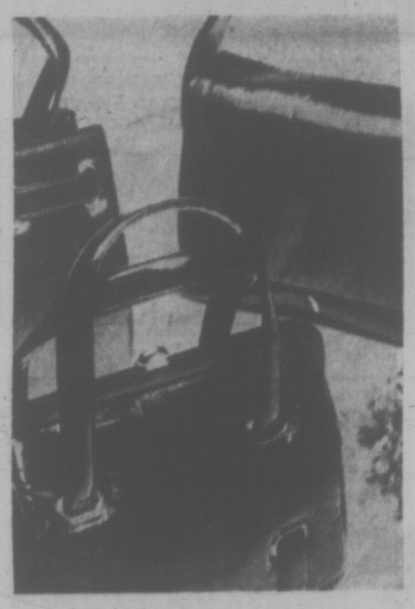

Reg. 11.00 Handbags
Choose from a collection of shoulder bags or single and double handled casual or pouch styles. Leather look in black, navy or whiskey or wet look in black, navy, antique brown and chutney.
Each **7.99**
Handbags, Main Floor

Sportswear Casuals by Casualaire
Each **7.99 to 12.99**
Teeners and 'young Moms' will be delighted to find these fashions under the tree! Group includes hot pants sets, 3-pce. pant sets, knickers and vests in corduroy, double knits, Fortrel or wool. Sizes 10 - 16 in group. Lovely late Fall and winter colours.
Sportswear, Floor of Fashion

1972 Calendars
Reg. 1.25. "Beautiful Canada" and "Canada Pictorial" Calendars with 12 full colour scenic views.
Each **89c**

Works of Shakespeare
Reg. 2.49. Complete works include all plays and sonnets, also includes a glossary.
Each **1.25**
Stationery, Main Floor

Foil Wrap
Create beautiful parcels with foil wrap. 3-rolls, each 30" wide and 36" long.
Reg. 2.50 Each **1.99**

Christmas Cards
Reg. 1.89. Don't miss the savings on these boxed cards, 31 assorted greetings.
Each **1.19**
Red Basket Shop, Main Floor
Home Furnishings Building

Adidas Shoes for Jogging-Gym
Reg. 6.99. Popular, long-wearing Adidas canvas-match gym shoes in 3-blue-stripe style. Comfortable thick perforated rubber type soles, cushioned tongue and instep. Sizes 1 to 8 in group.
Pair **5.99**

Down Filled Hunting Vests
Reg. 18.95. Well-padded, sleeveless style hunting vests are warm yet light in weight. For hunters, bike riders, outdoor workers. Green/red or black/red in small to extra large sizes.
Each **14.97**

6-Player De Luxe Croquet Set
Reg. 15.95. Set comes with handy wheel-cart for convenient storage and easy movability. Mallets have rubber tips for long wear. Complete with rules. Excellent family gift idea.
Each **11.99**
Sporting Goods, Main Floor
Home Furnishings Building

Birkdale Shirts
Dress shirts of 65% Fortrel and 35% Cotton with perma-press finish. Long sleeve, smart collar style with 2-button cuffs. Plain shades of blue, tan, salmon, iris and raspberry. Fancy patterns in lilac, blue or pink. 14½ to 17 in group.
Each **5.59**
Men's Wear, Main Floor

Reg. 13.00 Girls Flare Pants Specially Priced for Gifting
Pace setter button-through fly front style with front patch pockets. Beautiful de-lustered corduroy fabric in red, goldtone, light blue, navy, brown, rust and this season's medium blue.
Pair **9.99**
Pacesetter Shop, Floor of Fashion

Boy's Pinwale Cords at Savings Saturday
Reg. 5.98. Popular flare leg style in pinwale corduroy. Styled with belt loops and welt pockets. Sizes 8 to 16 in chocolate or camel. Completely washable.
Each **4.79**
Boys' Wear, Third Floor

Reg. 23.00 Men's Dress Boots
Imported from England. Popular 6" and 8" boots with hidden zipper and hard heels. Fine quality leather uppers. Brown or black in sizes 7 to 11.
Pair **17.99**
Men's Shoes, Main Floor

Chocolate Drops and Caramels
Reg. 79c. Don't miss this special low price to stock up on delicious chocolate covered caramels by Willards or Paulins chocolate drops with assorted fruit centres.
Pound **59c**
Candies, Main Floor

Boy's Cord Pants
Sizes 6 to 6x, flannelette lined corduroy pants with ½ - boxer waist. Choose shades of brown, blue or goldtone. Washable, long-wearing and warm!
Each **1.97**
Children's Wear, Third Floor

Kards by Kids
Still Time to Enter Eaton's Exciting Contest
Design your own Christmas Card — 10 top winners will have their cards printed by Eaton's in time for Christmas mailing. Entry Forms and **complete details on Eaton's Third Floor and in Eaton's Toyland.**
Contest Closes Dec. 4th

Boy's Slippers
Reg. 4.49 to 4.98. From a well known manufacturer. Smart corduroy slippers with chrome-leather soles. Stripes or plain shades in boys sizes 4 to 6x.
Each **2.49**
Boys' Shoes, Main Floor

9" Suede Boots
Reg. 13.98. Popular 9-inch "Digger" boots of durable suede leather with stitch-down construction for added wear. Plantation crepe rubber soles and heels. Med. widths in sizes 7 to 12.
Pair **10.99**
Men's Shoes, Main Floor

BUY LINE/388-4373

Store Information 382-7141
Residents of Cobble Hill, Jordan River Port Renfrew and the Gulf Islands — Call Toll Free ZENITH 15000

WEATHER
Tonight, Showers. Saturday Partial Clearing. Details Page 2.

Victoria Times

TODAY'S NEWS TODAY
Classified 386-2121
Telephone 382-3131

88th YEAR No. 142 ★★★ VICTORIA, B.C., FRIDAY, NOVEMBER 26, 1971 10 CENTS DAILY 20 CENTS SATURDAY

LOCK UP PAPERS EMPLOYEES TOLD

OTTAWA (CP) — Federal employees were ordered Thursday to lock away, before leaving the office, classified documents they use daily.

"I have papers all over my desk, on the filing cabinet, everywhere," a busy senior official said, lamenting the security crackdown.

"How am I going to do it?"

The royal commission on security may have been talking about him in 1968 when it deplored the feebleness of security in some federal departments.

The royal commission found that attention paid to ordinary security precautions depended upon the importance placed upon security by a cabinet minister and his senior officials.

Security, as a result, varied considerably from department to department.

It was of capital importance that experts inform and guide the minister on security matters, that they inspect and verify security practices, and department officers be used, the report said.

Prime Minister Trudeau has shown little patience with lax security. He put the RCMP on La Presse reporter Lysiane Gagnon two years ago when she somehow got a copy of an unpublished bilingualism and biculturalism report. And the Mounties have been called in for other cases.

One employee says a wave of terror hit the department he worked in when a document was leaked and RCMP security men began questioning those who had access to it. Everyone was under suspicion.

The government's position has been that such documents are its property and those who leak them may be subject to action ranging from dismissal to charges of theft.

In the La Presse case, the government hinted at charges of possession of stolen property, though nothing was done.

The latest leaks include the minutes of a July 29 cabinet meeting on foreign investment and Indian affairs. A cabinet minute is a genuinely top secret document, since a premature leak can force resignations and perhaps topple the government.

U.S. Deficit Balloons

WASHINGTON (Reuter) — The United States balance of trade with foreign countries plunged into a deficit of $821,400,000 in October — the biggest deficit recorded since the 1930s — the commerce department announced today.

The September trade balance had shown surplus of $265,400,000.

The total deficit for the first 10 months of the year was $1,492,100,000, compared with a surplus of $2,553,800,000 in the first 10 months of last year.

Recurring deficits in the U.S. balance of trade—the difference between what the country sells abroad and what it imports— was one of the reasons President Nixon decided on his new economic program, announced Aug. 15. The new policy includes a 10-per-cent surcharge on imports.

The deficit reported for October was the sixth in the last seven months.

Both imports and exports declined during the month—but exports dropped more steeply. Imports fell 16.8 per cent but exports were down by 39.9 per cent.

The reverse was true in September when exports climbed by 22.6 per cent and imports went up 7.8 per cent.

In Ottawa Alastair Gillespie, acting industry minister, said today about 44,000 Canadians have lost their jobs because of the Aug. 15 U.S. 10-per-cent surtax on imports.

He told the Commons that this figure is below the original estimate of the number of workers who would be affected by the surcharge.

Replying to questions by NDP Leader David Lewis, Mr. Gillespie said less than $2 million of the $80 million special fund designed to offset unemployment caused by the U.S. surtax has so far been approved by the government.

This money would provide work for 3,000 persons.

Who Is Deputy Minister?

By BRUCE YEMEN
Times Staff

Who is B.C.'s deputy minister of industrial development, trade and commerce?

Only Waldo Skillings may know for sure — and so far he hasn't told the world.

Robert Renwick, 54, is still officially listed as the deputy to Skillings in the industrial development, trade and commerce portfolio.

But the secretary to the deputy minister is unable to say whether Renwick is still there. Neither is the secretary to the minister.

And the minister?

He declined to return a telephone call Thursday without knowing what the call was about.

Earlier Thursday, on his way to cabinet, he said "no comment, no comment" even before anyone had asked him a question.

RECORDING

Renwick's home telephone is answered by a recording which says the number is no longer in service.

So far as can be determined, no cabinet order has been passed removing him from his job. He was appointed deputy minister four years ago when Ralph Loffmark, now health minister, was the minister in charge.

Some government officials admitted they had heard some "rumblings and rumors."

Since deputy ministers are appointed by the cabinet, Civil Service Commission members have no official role in selection of new deputies.

RUMORS

Deputy Provincial Secretary L. J. Wallace couldn't be reached for comment. Skillings was unreachable again today.

There have been rumors in the city that a new deputy minister will be appointed soon from outside the department — possible a former pulp mill executive.

Skillings, the second member for Victoria in the legislature, succeeded Loffmark in the portfolio three year ago.

Renwick is a former federal trade official. The Nov. 25 B.C. Gazette still lists him as deputy minister.

WARMING UP, Governor-General Roland Michener boots 38-yard kick-off on lawn of official residence in Ottawa. Michener will subsitute for usual kicker-off Prime Minister Trudeau in Grey Cup game ceremony Sunday; PM is anxiously awaiting addition to family. If vice-regal punter maintains form, he will break Trudeau's record for kickoffs—32 yards.

Indian Leader Charges Tomahawk Job by MPs

OTTAWA (CP) — Harold Cardinal, leader of the Alberta Indian Association, today accused Liberal members of the Commons Indian affairs committee of trying to do a hatchet job on him.

He said Judd Buchanan, parliamentary secretary to Indian Affairs Minister Jean Chretien, was among those "trying to turn the committee hearings into a kangaroo court."

Mr. Cardinal appeared before the committee to defend his association against charges by Mr. Chretien that he provoked a strike of 1,275 Indian school children on three northeastern Alberta reserves.

A new issue was added to the hearings Thursday when Mr. Chretien said the Alberta association had failed to give a proper accounting of about $250,000 in federal funds.

The money was intended for community development and leadership programs on the reserves but at least half of it went for administration of the association, Mr. Chretien said.

Mr. Buchanan returned to the accounting question today after first making references to Mr. Cardinal perhaps being a Conservative candidate in the next federal election.

Mr. Cardinal said Liberal MPs were trying to make political hay out of the Alberta strike situation. He said he would keep out of partisan politics as long as he was president of the Alberta Indians.

His defence of his association's accounting procedures was termed "totally inadequate" by Mr. Buchanan.

During six hours of questioning today, Mr. Cardinal said his association has accounted for "every penny" of federal funds it received.

In Calgary, William Wuttunee, a Cree Indian, said today the federal government is spending "lots of money on the Indians," but some Indian association executives are "using these hands to exploit their own people while living very high themselves."

INDEX

	Page
Births, Deaths	20
Classified	29-37
Comics	39
Duncan, Cowichan	20
Entertainment	22, 23
Family Section	26-28
Finance	8-10
Prairie News	21
Sports	12-14

Lost Federal Aid Money Stuns City

By CLEMENT CHAPPLE
Times Staff

Victoria and Vancouver city officials were stunned Thursday to learn they will get none of the $21.7 million allocated by Ottawa to B.C. municipalities to ease unemployment.

The money, provided by Ottawa but allocated by the provincial government on a "first come, first served" priority, ran out before Victoria's application was in, Deputy Municipal Affairs Minister Jim Baird said today.

Victoria officials said they could not have worked faster to get the full application forms filled out and delivered.

Mayor Courtney Haddock first charged "descrimination" against Ottawa but today said he is convinced he will get some money to carry out the projects.

Haddock said he has a meeting arranged with Campbell for today and "I am confident the city will receive its full share."

The city of Victoria apparently lost out because it waited until it had completed detailed application forms before requesting the money.

Municipal Affairs Minister Dan Campbell confirmed today that a telegram request for money was sufficient to get on the first come first serve list.

Campbell also said projects did not have to be new work, but could have been taken out of regular capital budgets if they were designed to create employment.

Told of Campbell's statement, Haddock said "I just can't believe that to be true." He said the projects had to be carefully worked out and applied for.

The application went out early this week, officials said, but they could not say exactly when it reached Baird's desk.

Vancouver also landed in the category of latecomers and failed to get any of the federal works money.

B.C. MATTER

Esquimalt-Saanich MP David Anderson said today from Ottawa that allocation of the feleral money was in the hands of the province.

"I privately and personally have great sympathy for the city," Anderson said, but there is nothing Ottawa can do.

Finance Minister Edgar Benson said in the Commons Thursday there was no plan at present to enlarge the fund.

Benson was replying to a question by Tommy Douglas, former NDP leader, who broke the news that the money had run out before Victoria and Vancouver received any.

Anderson said the money was allocated to B.C. by Ottawa on the basis of the province's unemployment rate, and expressed some surprise

Continued on Page 2

COPTERS, PLANES SEEKING HIJACKER

PORTLAND, Ore. (AP) — Helicopters and planes today resumed a forlorn search over the brushy and timbered foothills of the Cascade Mountains for the parachuting hijacker of a Northwest Airlines jet.

The hijacker and his $200,000 ransom "took leave" of his unwilling crew in the Woodland, Wash., area 25 miles north of here as the plane flew low and slow from Seattle to Reno, Nev., en route to the man's demanded destination, Mexico.

Authorities held out little hope, however, that the hijacker would be found.

"He's probably long gone," a Clark County, Wash., sheriff's deputy said.

It was the first time an aircraft hijacker had used a parachute to make his escape and it was the largest sum of money an air pirate had ever escaped with in the United States.

India Woos Bangla Desh

CALCUTTA (UPI) — Key members of the rebel Bangla Desh (Bengal Land) cabinet have been called to New Delhi to discuss Indian recognition of theff rebel "government," sources close to the rebels said today.

The sources said the rebels expected recognition to be announced within 10 days.

Those summoned to New Delhi included Acting President Syed Nazrul Islam and Prime Minister Tajuddin Ahmed.

The official Indian position has been that the question of recognition has been under consideration and that any steps in that direction would be made "at the proper time."

Discussions were expected to centre on India's recognition of the rebel Bangla Desh and a "treaty of friendship."

The rebel government, proclaimed March 26 in the name of East Pakistani political leader Sheikh Mujibur Rahman, has been operating from the former Pakistani consulate in Calcutta since late April.

Its military forces — the Mukti Bahini (Freedom Fighters) — claim to be on the offensive in the areas bordering India's West Bengal, Tripura and Assam states.

One possible date for recognition to be announced, the sources said, was Dec. 4, when Prime Minister Indira Gandhi is scheduled to address a public rally at Calcutta's brigade parade ground.

So confident of this are the rebels that their leaders are now making plans for an administration inside what they call "liberated areas."

The date of Dec. 15 is being studied as the time the rebels hope to return to Dacca, the East Pakistani capital.

The sources said the rebels based their optimism on what they described as their success in the military field.

Rhodesia Fight Ahead for Tories

LONDON (UPI) — The British government began a tough uphill fight today to persuade skeptical world opinion and an angry opposition that its peace settlement with Rhodesia was not a sell-out. (See also Page 15.)

It told all British embassies abroad to insist that the terms were fully consistent with the so-called "five principles" laid down by successive British governments as a condition for recognizing Rhodesian independence.

The five principles called for guarantees of unimpeded progress towards ultimate rule by Rhodesia's black African majority population. These total five million compared with 250,000 whites.

CONCESSION

British officials conceded the terms will not be satisfactory to everyone. But they described them as "realistic" and said the choice lies between such a settlement and indefinite continuation of the present deadlock and economic sanctions against Rhodesia.

Britain and Rhodesia Wednesday announced agreement to end the dispute which dates back to Rhodesia's unilateral declaration of independence from its mother country Nov. 11, 1965. The agreement came after 10 days of talks in the Rhodesian capital of Salisbury.

The government ordered a full-scale parliamentary debate on the settlement next Wednesday to push its campaign to convince public opinion.

Indications were that it would be difficult.

In Parliament Thursday after Foreign Secretary Sir Alec Douglas-Home outlined the terms, Denis Healey, foreign affairs spokesman for the opposition Labor Party, asked Sir Alec pointedly whether the agreement is "meaningful."

Continued on Page 2

Foster Parent Age Lowered to 19

By ANN DUNSMUIR
Times Staff

Family and Children's Service has lowered the age requirement for foster parents to 19 years in an attempt to find enough homes for children already in care.

Victor Belknap, superintendent of child welfare for B.C., said his department had never had a restrictive age policy for foster parents.

"We stress maturity and stability in the prospective parents," he said. "If a 16 or 17-year-old couple were sufficiently mature to meet the needs of a particular child we would accept them as foster parents."

Belknap said, "Family and Children's Service is breaking out of a tight policy and I welcome the change."

Gordon Wright, executive director of the service, announced the change of policy at the opening of an intensive campaign for more foster homes at Hillside shopping centre Thursday afternoon.

Before the change in policy foster parents had to be 25 years of age and married a minimum of three years.

The change is opposed by members of the Foster Parents Association.

"It will be a case of the blind leading the blind," said Mrs. Thelma Davis, the association's president.

Wright said that "standard foster parents" were not asking for children more than 12 years old.

"We need 15 to 20 foster homes right now, today," Wright said. "Half this number are needed for children in their teens."

Wright thinks an adolescent doesn't need "parental subsitutes in a tight family situation.

"Teen-agers need a younger couple who can understand what it's like to be an adolescent," he said.

"It is the young social workers who hang in with adolescents," Wright said. "Cool Aid has proven this time and time again. We are just accepting reality."

Wright pointed out that the service's receiving and diagnostic centre keeps children a maximum of six weeks.

Mrs. Bernice Packford, a social worker with the service, said there is a mood for 20 to 30 foster homes a month but only an average of four are found.

"We just can't take children into care when we should," she said. "We pay for it when they end up in jail or a mental hospital."

One 14-year-old boy already has a home because of the change in policy.

Bruce and Marion Pelham, both 21, attended the campaign meeting and immediately offered their home to a runaway boy from Riverview whom they had met through Big Brothers.

Pelham said that when he was a teenager he had been in trouble himself and "friends who were older cared for me."

Pelham met his new 'son' through volunteer work at The Bishop Cridge Centre for the family.

"I know he could go back to his friends and start shooting heroin again," Pelham said. "But he has to have a chance."

Thousands Stranded

NEW YORK (AP) — Thousands of motorists in the northeastern and mid-Atlantic states spent Thanksgiving in the homes of strangers or in their cars as record snowfalls halted traffic.

Snow nearly two feet deep covered New York's capital city, Albany. The state's 25,000 employees there were allowed to report to work late today so they could dig out.

The national weather service in New Hampshire called the storm in that state "the worst in 20 years." Up to 18 inches of snow fell.

State police at Milford, Pa., housed more than 100 persons who were stranded in snow-bound cars after a storm dumped 16 inches of snow on that area.

Troopers rounded up food for the hungry travellers.

Victoria Times
FRIDAY, NOVEMBER 26, 1971. 17
SECOND SECTION

jack scott

Meet the Human Race —Open That Car Door

The only thing I ever joined in my life was the Boy Scouts (Skunk Patrol). You could hardly call me an organization type. But there comes a time in every man's life, I suppose, when he yearns to form a club. That time has come for me.

Haven't come up with a name for it yet — any suggestions will be gratefully received — but the membership will consist of the nicer people who own and drive automobiles. There'll be no executive, no meetings, no dues except a small charge to make up some decal stickers to paste on the lower right-hand corner of our windshields. It will show a thumb, that well-known hitch-hiker's thumb, and, superimposed, the one word: "Yes."

Our sole function will be to pick up as many hitch-hikers or bus-stop-waiters or others without transportation as our passenger capacity will allow. The sticker will let them know that all that's required of them is the time-honored gesture.

The notion has been in my mind since I began commuting from out Metchosin way and began to discover what a rotten, selfish town this seems to the man and woman or boy and girl who're without wheels. On a day earlier this week, when I picked up two drowned rats near the fire hall in View Royal, I decided not to put it off any longer.

★ ★ ★

They weren't drowned rats, of course. They were Indian students headed for Camosun College. They'd been standing there bare-headed beside the road, in the autumn's worst downpour, for better than 30 minutes. They guessed that fully a hundred cars, the majority of them with just the driver at the wheel, had passed them by.

No, it wasn't simply because they were Indian. I've heard the same story from a great variety of people, young and old. The hirsute, so-called "hippie" has it worst, but even the most eminently respectable-looking people have the same story. One wild, rainy night I picked up an elderly couple whose car had broken down, who had walked for nearly two miles with the traffic streaming by them. "It's taught me a lesson," the man owned. "I'll never again pass anyone by."

Those friends of mine who commute by bus tell me that it's seldom, if ever, that a motorist will volunteer a lift, whatever the weather may be, and in a town where the service is something less than frequent or reliable (I understand the Happy Valley bus runs every other Tuesday) that small gesture would seem no more than a simple courtesy. If our little plan works out those people, sighting our insignia, need merely give the magic sign to be guaranteed a ride.

Perhaps the most obvious reason for taking that extra minute or two that it requires to pull in is that it gives you a good warm feeling to help out someone who, chances are, hasn't been quite as lucky as you, a small reminder to yourself that, whatever blows life may have given you, at least you ain't walkin'.

★ ★ ★

But there's a much better reason and that simply is the fact that there's just no better way to keep in touch with the human race. My father, a newspaperman all his life, used to say that every person in the world had a story. There's no better way to demonstrate the theory than to open your car door to a stranger.

In just 15 minutes with those young Indians, high school drop-outs who have returned to get their matriculation at Camosun, I was given a quick, direct insight to the problems and aspirations of their kind.

In recent weeks, in this way, I've met many young people on their way into the city in search of work, each with anecdotes of frustration, yet refusing to be defeated. Then there was the young woman with her baby slung on her back, papoose-style, who invited me out to the old farm in Happy Valley that she and her husband and another couple are restoring. And the Sooke fisherman, down on his luck after his boat burned, who told me precisely where and how to get those large Dungeness crabs.

In short, everybody you meet in this way gives your single-minded life a little extra dimension by telling you, willingly, how things go with them. If our little sticker can add to that reciprocal pleasure then it may not be such a bad idea after all.

FAR FROM EMPTY-HANDED, Bert Thompson clutches three fish he caught before his stranding.

'Thoughtful' Stranded Angler Let Lighthouse Keepers Rest

Wet and numbed by the howling gales Thursday night, a stranded sports fisherman spent all night on Trial Island unknown to the two lighthouse keepers who live there.

Bert Thompson, 61, a longshoreman who lives at 856 Linkleas, told his story today.

He'd been fishing on Constance Bank in his 16-foot runabout when Thursday's storm suddenly hit.

An experienced fisherman, he headed for Trial Island, tying up to a kelp bed in the lee of the island.

That was at 4:20 p.m.

"But then the wind veered to the south and I had no shelter. My lines tore off. I had to make a decision in a hurry."

He quickly ran his boat up on the beach, getting soaked in the process.

★ ★ ★

The long night began.

All Thompson had aboard was a bar of chocolate, a flask of tea — and four fish he'd caught on the bank — three salmon and a cod.

"I began cleaning the fish but my hands were so frozen I dropped the first one over the side. Then I became smarter. I cleaned the other on newspaper and doused them in the well."

He said he didn't light a fire because of all the wires and equipment that was lying around.

He didn't disturb the keepers either.

"I went up to the house but it looked as if they were asleep. I didn't want to bother them."

Keeper Jack Horn, when told of Thompson's stay on the island today, said:

"I feel badly about this — goddarn. I was reading in the living room — maybe, he couldn't see the light from where he was and Al (assistant keeper Tansky) was on duty until midnight.

"Even we had been asleep — what the heck!"

Horn said that after hearing Thompson was missing he'd combed the island for signs of him about 6 p.m.

"But I guess where he was he must have been under a cliff so I couldn't see him."

★ ★ ★

Thompson's sleepless vigil was shared by Coho and Skeena, Tansky's two Samoyeds.

"They were the friendliest little dogs you ever saw. They helped keep my feet warm — the angels!"

At first light this morning Thompson headed for home.

"I knew that if I could get through the bad rip off the golf course I'd be able to make it."

Relaxing at home, he gave one piece of advice for sports fishermen:

"Tell them to watch Constance Bank. It blows up there in a heck of a hurry — it's treacherous."

President Resigns In Symphony Fight

Victoria Symphony Society president Stuart Soward resigned Thursday night after warning a heated meeting of the socoety of a possible $40,000 deficit.

Soward presented a statement at the meeting placing most of the responsibility for the society's financial woes on musical director Laszlo Gati.

His statement was echoed by vice-president for finance Albert Hestler, who told the meeting the society would be "insolvent within the next 18 months."

Hestler also submitted his resignation.

Soward proposed four courses of action, only one of which was supported by the society's directors.

He proposed:

- Cutting back spending in the music department by $5,000. This would include cuts in hiring "out-of-town" musicians.
- Review of the proposed contract for Gati "in relation to its effect on the constitution and the 1972-73 budget."
- Review of the constitution report with implementation of policies adopted by progressive musical societies.
- A start to be made to Save Our Symphony fund drive to eliminate the society's deficit and get it back on its feet financially.

Directors would only give support to the fund drive proposal.

After they indicated no support for Soward's other proposals, he resigned. Both he and Hestler will remain on the board of directors.

THREAT

Soward concluded his statement with the threat that if the board and musical director did not accept his proposals that he would "regretfully consider it my responsibility" to put into action constitution by-laws to force Gati to resign.

Board member John Graeme sharply criticized the demand for immediate action on the proposals because the reports had not been made available for study prior to the meeting.

He also demanded to know how a memo on the subject of the contract by board member, Ivor Burrows had come to be circulated.

Burrows said several copies of the memo had been supplied to Soward a few days prior to the meeting.

In the memo reference is made to the special negotiating committee, consisting of John Di Castri, Allan Purdy and Malcolm Anderson chairman), as being non-objective, saying they spent five hours in discussion with Gati and none at all with the executive.

Graeme objects to one clause because "it makes it impossible to get rid of the director until June 30, 1973. If he gets away with the proposed contract the society will be completely bankrupt by then."

'SHIFT BLAME'

"The gentleman who wrote this memo should be asked to resign," said Graeme.

"We don't have a financial problem here," he told Soward. "We have a managerial problem."

Director Allan Purdy considered that the reports were a clear attempt to shift the blame for the situation which rightly belonged to the executive, on to the music director.

"We have a fine music director," he said. "We should have a correspondingly fine board that gets off its backsides and does something concrete."

At the meeting Gati denied that he has consistently operated over his established budget.

He protested the effort to make him the "villain of the piece" and the "rude attempt to embarrass me before the press."

SOWARD
. . . warns of deficit

'Copter Lands Seamen

Two Victoria crew members of the weather ship Quadra are in "slightly improved" condition in St. Joseph's General Hospital at Comox today after having been rushed there from the ship by helicopter.

Earlier this week, Kenneth Harris, a 24-year-old seaman, whose parents live at 703 Esquimalt, developed symptoms of appendicitis.

Department of transport officials began making plans to bring him ashore from the ship, which was stationed hundreds of miles out in the Pacific on Station Papa.

The Quadra left station and the supply ship Camsell was diverted from her course in order to rendezvous with Quadra.

It was proposed to remove Harris by the Camsell's helicopter once the ships were within close enough range of shore.

VERTIGO CASE

Another crew member, James Colburn, 58, of 4566 William Head, an engineering technician, has been stricken with vertigo during the Quadra's current patrol.

It was planned to send both men ashore for examination and treatment.

A short lull in the storms that have lashed the Pacific during the past few days allowed a change of plans Thursday that speeded up the rescue progress.

A Labrado rescue helicopter with a larger cruising range than that of the Camsell's was dispatched from CFB Comox.

The men were lifted aboard the helicopter about 100 miles north of Vancouver Island at 1:45 p.m. After a refuelling stop at Port Hardy they were admitted to hospital at 3:30 p.m.

A hospital spokesman said tests had been made but it was still not certain that Harris is suffering from appendicitis.

Both he and Colburn are under observation.

Ocean Housing Hits Problems

The proposed first phase of the massive $45 million Ocean Cement Ltd. housing project in Metchosin is running into snags, Earl Pallister, Langford director on the Capital Regional District Board, said today.

Pallister, who is on the board's ad hoc committe studying the proposal, said some aspects of the scheme are being criticized and that it is unlikely it will come before the board again until spring.

R. J. Glassford, Ocean Cement manager, confirmed today that hoped-for approval in early January has "been thrown out the window."

The first phase, which includes 200 dwelling units, realignment of a half-mile stretch of Metchosin Road and a 125-acre golf course, was approved in principle by the regional board in July. The whole project, to be carried out in stages over 10 years, would have 2,000 apartments and houses constructed on Ocean Cement's 810-acre gravel pit site on Metchosin Road.

★ ★ ★

Glassford said that "factions are opposing us" but that the company has yet to measure the intensity and validity of the opposition.

Glassford declined to disclose any details on the delay of the proposal but he said the company is also waiting for a decision from the provincial highways department on the plan to relocate Metchosin Road.

Pallister said that objections within the ad hoc committee concern some of the housing densities of the proposal, which are "a little heavy."

Pallister said that residents in Metchosin are unhappy about the relocation of Metchosin Road because present scenic seaside driving will be reduced and because they will have to drive further and use up more gas.

Mrs. Shirley Wilde, secretary of the Albert Head Ratepayers' Association, which is opposing the project, said the regional board and Ocean Cement are being secretive about details of the project.

She said the scheme, if approved, would house 20,000 within 10 years and destroy the semi-rural flavor of Metchosin.

Gaglardi Damps Welfare Plan's Fire

The plan to regionalize statutory social services in Greater Victoria appears to have been hit on the head by Rehabilitation Minister Phil Gaglardi, before the provincial government has officially ruled on the matter.

In a telephone interview from Vancouver today, Gaglardi said: "The regional district is not the vehicle for co-ordinating social services."

Gaglardi said regional districts were established primarily to look after hospitals, water services and sewage, adding: "It's not their function to take over anything."

However, he admitted there needs to be more co-operation between the various social services already in operation.

Saanich Ald. Edith Gunning, who has led the campaign for regionalization, declined to say today whether she regards the minister's statement as an indication of provincial government refusal.

"We haven't had any official notification yet of the government's position," she said, noting that the decision would be based on the views both of Gaglardi's department and the department of municipal affairs.

More than a year's study by the Community Council has gone into the proposal for the regional board to take over what Mrs. Gunning called a "jungle" of agencies including the Family and Children's Service.

The plan has been opposed by the FCS and others, mainly on grounds that it would not be as efficient as its backers claimed.

Mrs. Gunnin said the regional board thought it was following the expressed wishes of the government by putting its house in order, in attempting to co-ordinate services and avoid duplication.

"When we presented this study I quoted the Premier saying that in the field of social services and land use there must be greater co-ordination of services," she said.

"We have taken this as somewhat of a mandate from the government that we should move in that direction."

Mrs. Gunning said the aim of regionalization was to "get one body that would see the whole program at one time" and direct its main thrust at rehabilitative and preventive programs.

This is needed, she said, to replace the present situation of "resources trickling off in many directions without any over-all purpose."

Mrs. Gunning said she is at least pleased to hear Gaglardi acknowledge that changes are needed in the present social services system. "Perhaps that is a startling point for a fresh approach," she added.

Meanwhile, Gaglardi's statement has been welcomed by Walter Cownden, vice-president of the Family and Children's Service.

"I don't think this important service to people should be just another function of this board," he said.

"I think it would be better handled and administered by those people who have a personal commitment themselves to assist people in need."

Yukon Off Dec. 1 For Atlantic Duty

The destroyer-escort HMCS Yukon leaves Esquimalt at 11 a.m. Dec. 1, bound for Halifax and duty with the Atlantic fleet.

Skippered by Cmdr. Constantine Cotaras, she will be manned by east coast-based personnel, brought here during the past five months.

She is due to arrive at Halifax Dec. 23 in time for her complement to enjoy Christmas leave with their families.

En route she will make calls at San Diego, Mexico, Panama and Norfolk in Virginia.

USC LEADER ARRIVES FOR CHRISTMAS DRIVE

Dr. Lotta Hitschmanova, executive director of the Unitarian Service Committee of Canada, arrives in Victoria today to arrange for the opening of the annual USC Christmas drive for aid to children abroad. The Canadian target for this 27th campaign is $1,345,000.

The Greater Victoria appeal will open at a public meeting Tuesday, at 7:30 p.m., in the auditorium of the St. John's Ambulance Building, 941 Pandora Ave.

Dr. Hitschmanova will present films and a first-hand account of her visits to USC health, feeding and training projects abroad.

The non-denominational, non-political organization is supported by an estimated half million Canadians each year. Prime Minister Trudeau, in a recent statement urging support for the campaign, said: "The resulting benefits for victims of disease, war and famine throughout the world are incalculable."

Dr. Hitschmanova will leave Victoria Wednesday, Dec. 1.

arthur mayse

Negligence, Yes: But Who Do We Blame?

THE MOTHER IN AUSTRALIA who had her say this week about our west coast air-sea rescue facilities wrote from understandable bitterness. Her son and a companion died in troubled waters south of Campbell River last Easter weekend before help could reach them.

It's possible that even bad rescue arrived with all speed, the two men from a chartered cruiser holed by a drift log would have succumbed regardless. A six-foot sea was running, and though they wore lifejackets, those waters are murderously cold.

But others lucky enough to be picked up speedily have survived similar ordeals, and for those two, a more comprehensive life-saving service could have made the difference between life and death.

The mother claimed negligence amounting to manslaughter on the part of 442 Transport and Rescue squadron based at Comox. There I suggest she missed the meat of the problem.

That squadron, the air search and recovery arm of Pacific Rescue Service, is responsible for a vast area — all British Columbia and the territorial lands west of the Mackenzie River. The squadron's standby helicopter was homing from the Prince George area to which it had been dispatched after a plane crashed there. It took precious time to ready and man a second chopper.

Even though a coroner's inquiry ended with no blame attached to anyone for the deaths, the coroner recommended that the service should make more use of local facilities which could be of assistance when marine disaster struck.

But I suggest that more is needed, and here we come to the role assigned to service and squadron. Their primary concern is with downed aircraft, although the squadron is expected to take on marine search and rescue if it has men and aircraft available for such missions.

The Squadron has accomplished or assisted in many marine rescues. But we badly need on this coast a service in which the emphasis is reversed.

We should have an agency which has for its basic charge the finding and recovery of those involved in boat mishaps. Not merely to co-ordinate the job — Pacific Rescue Service's secondary assignment — but to carry it out entirely.

The department of transport, working with a reinforced Coast Guard as its instrument, is the obvious choice for that essential undertaking.

For one Victorian's slant on the subject, I refer you to Bob Wright, president of Oak Bay Marina and a civilian rescuer of boatmen in trouble. Mr. Wright has more than once referred sardonically to the Pacific Rescue setup as his telephone answering service.

As many as four times in a night, he has rounded up a crew and answered a distress call. The fast and seaworthy boat he uses for these dashes cost $12,000, a price which his company finished paying off just this week.

She has more than 40 rescues to her credit, and her owners, says Wright, have yet to receive a federal nickel towards the cost of fuel, overtime and damage repairs.

Wright seeks no profit from rescue work, but he feels that it shouldn't cost him, or other private operators who take it on. No less strongly, he insists that government should better its own rescue facilities.

He believes that the task is one for the transport department to handle through a Coast Guard equipped with more, cheaper and handier vessels.

For rescue work in our waters, he urges 40 or 50-foot craft that can not only handle Inside Passage weather, but get in among reefs and out again.

Such boats, with crews to work them, are imperatively needed. If one had been stationed at Campbell River last April, two lives might have been saved.

But any such service won't come as long as marine rescue remains what it seems to be: a hot potato juggled between transport and national defence departments.

The negligence charged by the mother in Australia might better be laid at the door of a government which has failed to sort that situation out.

'NEW VIKING' EXPERIMENT SUCCESS—ARMED FORCES

OTTAWA (CP) — About 2,000 combat troops have undergone training in the north under a special program launched last year, the defence department has disclosed.

By next September, a further 2,000 will be put through the two-week exercises in "environmental training."

The program, dubbed Exercise New Vikings, is designed to familiarize troops with the problems of living, moving and fighting in the north under summer and winter conditions.

A spokesman at defence headquarters said no time limit has been set for the program, and the number of troops to receive the special northern training was as yet indefinite.

"It looks as though it will continue until it has served its purpose," he said.

When the program began in April, 1970, troops were airlifted to northern areas in groups of 50. Now, 100-man groups move from their home stations to Resolute Bay in the high Arctic in the summer months and to Fort Churchill, Man., in winter.

NATO TAKES PART

This winter, a new touch will be added when two groups of officers and NCOs from NATO's mobile land force in Europe take part in the exercise.

The first week of the two-week training operation is spent at a base camp for specialist instruction. Then, in the final week, the troops move to an advanced base for extensive patrol operations.

From Fort Churchill, they deploy by air to Baker Lake, Coral Harbor, Rankin Inlet and either Frobisher Bay or Yellowknife.

From Resolute Bay, they move to advance camps at Saachs Harbor, Mould Bay, Isachen, Ray Point and Eureka, about 500 miles north of Resolute.

Commanding the 28-man instructional and administrative staff is Maj. A. K. (Pat) Patterson, 47, a veteran tank officer.

So far, New Viking has brought out the need for redevelopment of certain items of clothing and equipment. The spokesman mentioned face masks, parkas and toboggans. More refined surveillance and navigation devices have also been found to be needed in the north.

'Serious' Musicians Open Ears to Rock

NEW YORK (AP) — The coloratura soprano voice of Caroline Stratton ranged through arias in the practice rooms of the New England Conservatory of Music two years ago.

She now is belting hard rock numbers with the Fort Mudge Memorial Dump.

"I didn't enjoy what they were doing with music," she explained, in referring to her conservatory days. "They were putting too much emphasis on details instead of the music. I can get into rock so much more."

Serious music students in increasing numbers are turning their backs on Bach for something more in keeping with their era.

Said Dr. Enrique Arias, dean of the Chicago Conservatory College: "Some of our people are most interested in rock. The person who is truly interested in rock wants to understand music."

Tim Weisberg was in the all-city and all-state bands when he played flute at University High School in Los Angeles. He is still playing flute, but now leads a group that has played major rock concerts.

"I felt stifled in classic music," said Weisberg.

Some of rock's major superstars looked at classical music before traveling the other way. Frank Zappa of the Mothers of Invention, Grace Slick of the Jefferson Airplane, and Elton John had college-level classic music training.

b.c. briefs

Commercial Fish Catch In B.C. Shows Drop

VANCOUVER (CP) — Commercial fish catches in British Columbia were down in the first 10 months of 1971, compared with last year, with the exception of tuna.

Total value for the 10-month period was $56.2 million, down from $59.4 million in the corresponding period last year.

There was a sharp drop last month, compared with October, 1970, down from $4.1 million to $2.6 million. Salmon landings last month were 6.4 million pounds, valued at $1.5 million, compared with 12.4 million pounds worth $2.9 million in October of last year.

Last month's halibut catch was 1.7 million pounds, valued at $612,000 compared with 2.1 million pounds worth $701,000 in October, 1970.

It has been a record year for tuna. The catch during the first 10 months of this year was valued at more than $1 million.

Shellfish landings, except oysters, were down in the 10-month period compared with last year.

★ ★ ★

Deck Gives Way

VANCOUVER (CP) — A nine-ton cement truck crashed through a wooden parking deck in the False Creek industrial area Wednesday, hurling four cars parked on the deck 30 feet to the ground. There were no injuries.

★ ★ ★

Cut 30 Teachers

BURNABY (CP) — Burnaby school board says it will cut 30 teachers from its staff by Jan. 1 despite a threat that such action would be met by a strike of the district's 1,200 teachers. Board chairman John Chalk blamed a drop in enrolment and a "precarious" financial position for the planned staff reduction.

★ ★ ★

Charged With Arson

VANCOUVER (CP) — Leonard Ralph Hill, 18, of Vancouver, has been charged with two counts of arson in a weekend hotel fire which forced 60 occupants to flee. Fire investigators said fires were deliberately set in the hotel lobby and in a washroom on the third floor. There were no injuries.

★ ★ ★

CN Traffic Delayed

VANCOUVER (CP) — More than 100 CNR switchmen booked off work Thursday, delaying rail traffic in the Vancouver area.

The only tracks affected were those in Vancouver terminal area. One report contended that the union was unhappy with an agreement signed between management and the union in Montreal earlier this week.

★ ★ ★

Non-Confidence Vote

VANCOUVER (CP) — A meeting of some 600 Simon Fraser University students Thursday voted non-confidence in 12 of the 13 members of the university's student society council.

Council president Linda Meissenheimer and 11 of her officers were named in the non-confidence vote which was carried overwhelmingly. Miss Meissenheimer said she and her executive will resign immediately and a new election will be called as soon as possible. She said she will seek re-election.

Mail Change Irks Some

Some North Saanich residents who have been included in Sidney's letter carrier service are not pleased with the change.

"The mail arrives on time but it is poorly sorted and we can no longer buy stamps as we did from our rural carrier," said Mrs. Joe Lott.

Mrs. Lott is a resident of Dencross Terrace now renamed Lochside Drive, an access road which runs east of Patricia Bay Highway.

Letter carrier service, which was put into operation "without giving us any choice" also means that mail arrives five instead of six days a week, added Mrs. Lott.

Part of the sorting problem may be caused by recent completion of the access road which joins Dencross Terrace and Lochside Drive and runs through Sidney, North Saanich and Central Saanich.

Central Saanich council has notified all residents of the name change by letter and North Saanich council is just completing gazetting arrangements.

Prison Report Not Leaked

OTTAWA (CP) — Solicitor-General Jean-Pierre Goyer denied Thursday that a confidential report on prisons which he has not yet seen had been leaked.

Goyer said there may have been a "partial indiscretion" but a story the Toronto Star said Wednesday was based on the document was "mainly speculation, skilful speculation."

Replying to questions before the Commons miscellaneous estimates committee, Goyer told Eldon Woolliams (PC—Calgary-North) that a leak of the report, commissioned by him last spring but as yet incomplete, would have been "a serious matter."

HONDA ATC
WINTER
DISCOUNT
3388 Douglas 382-2222
PEARSON

Sands
Your Four Community
Funeral Chapels
Dedicated to Service
sensible prices
Victoria 388-5155
Sidney 656-2932
Colwood 478-3821
Nanaimo 753-2032

ROSE BUSHES
READY TO PLANT!
ROSES—The Queen of the Flowers! We carry over 100 varieties for you to choose from. NOW is the time to plant these fabulous blooming shrubs, unmatched for fragrance, as a cut flower and for a colorful spot in your garden. Makes a wonderful Christmas present, too!

FRAGRANT ROSES
We suggest these roses for the gardeners who feel that they should have perfume as well as beauty.
E. H. MORSE—Red
FRAGRANT CLOUD—Scarlet
MISTER LINCOLN—Velvet Red
PAPA MEILLAND—Dark Red
RED DEVIL—Red
CAMELOT—Coral Pink
MISS ALL-AMERICAN BEAUTY—Pink
PRIMA BALLERINA—Cherry Pink
PINK FACE—Rich Rose
GOLDEN GIANT—Golden Yellow
COMMAND PERFORMANCE—Red-Orange
MOJAVE—Burnt Orange
These roses are all number one grade local grown and should be planted in the fall for better blooms next summer.
$1.95 to $3.50

CLIMBERS
Here are some of the finest and easy to grow climbing roses, ideal for trellis, arbour, fence or sunny wall. Most are fragrant and all have healthy disease-resistant foliage.
BLAZE—Clusters of Scarlet-Red flowers all summer.
CORAL DAWN—Fragrant Pink
DON JUAN—Fragrant Red
ENA HARKNESS—Fragrant Red
PEACE—Climbing form of the world famous Peace rose
SUTTER'S GOLD—Yellow suffused with orange. Very Fragrant.
CASINO—Probably the best Yellow Rose sold today. Extremely Fragrant
STADT ROSENHEIM—Orange-red, fragrant. Number one grade, Local grown
$2.25 to $2.95

BUY LOCAL ROSES . . . THEY'RE ACCLIMATIZED
YOU CAN BUY NO FINER!
CHARGEX
HOURS: 9 a.m. to 5:30 p.m. DAILY
10 a.m. to 5 p.m. SUNDAY
Shop Where Your Nurseryman Is Your Best Friend
Cedar Hill
NURSERY AND GARDEN CENTER
1551 CEDAR HILL CROSS ROAD
Half Block West of Shelbourne

pre-holiday SALE
MACDONALD'S
CHAMPIONS IN THE FURNITURE FIELD FOR GIFT IDEAS!
FACTORY AUTHORIZED BETTER IDEA SALE! PHILCO
PHILCO Ford
26" Cosmeticolor WIDE SCREEN COLOR TV
MODEL 26C260WA
• Pre-set volume control
• A.C.T. (Auto-Lock Channel Tuning)
• Pin cushion correction
• Hide-Away Controls
• Tilt out bin
• Single tone control
• Leather inserts
• Built-In Instant-On option
• Memory-matic pre-set fine tuning
• Casters for easy mobility
BIP DOGS
12" PLUSH
Ideal gift for the children.
EXTRA SPECIAL
99¢
Pre-Holiday SALE
899.50 WITH TRADE
EASY TERMS? CERTAINLY, WE HAVE VERY EASY TERMS!
PHILCO STEREO . . . . from 399.00

"Macdonald's Is Your Chesterfield Champion"
PRE-HOLIDAY CHESTERFIELD SALE
Big selection offered in time to beautify your home for Christmas. Buy on easy terms. Suites from 149.50
"Macdonald's is the Champion"
Carpet Your Entire Home
Get BIG SAVINGS Now on Polypropylene Carpet. Install in time for the holiday season. Reg. 9.95 sq. yd. SAVE 3.00. PAY ONLY sq. yd. 6.95
Also 9x12 carpets from $59.50, $89.50 $99.50 etc.
EASY BUDGET PLAN
See Macdonald's for the Biggest Selection of
3-Room Groups
★ For Brides-to-be, Newly-weds and Not-so-Newlyweds
• Bedroom • Kitchen • Living Room
From 399.50
Ready-Made DRAPES
1, 1½, 2, 2½ and 3 widths x 84" long. New designs and colors. Beautiful fabrics. Buy them TODAY, take them home today! 20% OFF

be a Great Santa!
Do you LOVE your wife?
If you do . . . be a Wife Saver.
BUY HER A LIFE SAVER . . . .
Westinghouse DISHWASHER
For Christmas
We'll keep it a secret. Guaranteed delivery when you want it. From 239.95
WESTINGHOUSE FREEZERS
Holds nearly 800 lbs. Stock up now and be prepared for your Christmas holidays! BIG Capacity Freezers, FOR ONLY 269.50
Easy, Low Budget Terms—Free Delivery—"You Can Be sure if it's Westinghouse."
★ FREE STORAGE
★ FREE DELIVERY
Open an Account Today
No Down Payment
Trade-ins accepted in all departments
DON'T PAY MORE - SEE MACDONALD'S!
MACDONALD'S FURNITURE MART
CHAMPIONS IN THE FURNITURE FIELD
WAREHOUSE DISCOUNT SALES
1420 BROAD ST. (Corner of Pandora) 383-1171
Park Free for 1 Hour on Us at the Centennial Square Parkade on Fisgard

WEATHER
Tonight, Showers. Saturday
Partial Clearing. Details Page 2.

Victoria Times

TODAY'S NEWS TODAY
Classified 386-2121
Telephone 382-3131

88th YEAR No. 142 — VICTORIA, B.C., FRIDAY, NOVEMBER 26, 1971 — 10 CENTS DAILY 20 CENTS SATURDAY

LOCK UP PAPERS, EMPLOYEES TOLD

OTTAWA (CP) — Federal employees were ordered Thursday to lock away, before leaving the office, classified documents they use daily.

"I have papers all over my desk, on the filing cabinet, everywhere," a busy senior official said, lamenting the security crackdown.

"How am I going to do it?"

The royal commission on security may have been talking about him in 1968 when it deplored the feebleness of security in some federal departments.

The royal commission found that attention paid to ordinary security precautions depended upon the importance placed upon security by a cabinet minister and his senior officials.

Security, as a result, varied considerably from department to department.

It was of capital importance that experts inform and guide the minister on security matters, that they inspect and verify security practices, and department officers be used, the report said.

Prime Minister Trudeau has shown little patience with lax security. He put the RCMP on La Presse reporter Lysiane Gagnon two years ago when she somehow got a copy of an unpublished bilingualism and biculturalism report. And the Mounties have been called in for other cases.

One employee says a wave of terror hit the department he worked in when a document was leaked and RCMP security men began questioning those who had access to it. Everyone was under suspicion.

The government's position has been that such documents are its property and those who leak them may be subject to action ranging from dismissal to charges of theft.

In the La Presse case, the government hinted at charges of possession of stolen property, though nothing was done.

The latest leaks include the minutes of a July 29 cabinet meeting on foreign investment and Indian affairs. A cabinet minute is a genuinely top secret document, since a premature leak can force resignations and perhaps topple the government.

WARMING UP, Governor-General Roland Michener boots 38-yard kick-off on lawn of official residence in Ottawa. Michener will subsitute for usual kicker-off Prime Minister Trudeau in Grey Cup game ceremony Sunday; PM is anxiously awaiting addition to family. If vice-regal punter maintains form, he will break Trudeau's record for kickoffs—32 yards.

Lost Federal Aid Money Stuns City

By
CLEMENT CHAPPLE
Times Staff

Victoria and Vancouver city officials were stunned Thursday to learn they will get none of the $21,7 million allocated by Ottawa to B.C. municipalities to ease unemployment.

The money, provided by Ottawa but allocated by the provincial government on a "first come, first served" priority, ran out before Victoria's application was in, Deputy Municipal Affairs Minister Jim Baird said today.

Victoria officials said they could not have worked faster to get the full application forms filled out and delivered.

Mayor Courtney Haddock first charged "descrimination" against Ottawa but today said he is convinced he will get some money to carry out the projects.

Haddock said he has a meeting arranged with Campbell for today and "I am confident the city will receive its full share."

The city of Victoria apparently lost out because it waited until it had completed detailed application forms before requesting the money.

Municipal Affairs Minister Dan Campbell confirmed today that a telegram request for money was sufficient to get on the first come first serve list.

Campbell also said projects did not have to be new work, but could have been taken out of regular capital budgets if they were designed to create employment.

Told of Campbell's statement, Haddock said "I just can't believe that to be true." He said the projects had to be carefully worked out and applied for.

The application went out early this week, officials said, but they could not say exactly when it reached Baird's desk.

Vancouver also landed in the category of latecomers and failed to get any of the federal works money.

B.C. MATTER

Esquimalt-Saanich MP David Anderson said today from Ottawa that allocation of the feleral money was in the hands of the province.

"I privately and personally have great sympathy for the city," Anderson said, but there is nothing Ottawa can do.

Finance Minister Edgar Benson said in the Commons Thursday there was no plan at present to enlarge the fund.

Benson was replying to a question by Tommy Douglas, former NDP leader, who broke the news that the money had run out before Victoria and Vancouver received any.

Anderson said the money was allocated to B.C. by Ottawa on the basis of the province's unemployment rate, and expressed some surprise

Continued on Page 2

COPTERS, PLANES SEEKING HIJACKER

PORTLAND, Ore. (AP) — Helicopters and planes today resumed a forlorn search over the brushy and timbered foothills of the Cascade Mountains for the parachuting hijacker of a Northwest Airlines jet.

The hijacker and his $200,000 ransom "took leave" of his unwilling crew in the Woodland, Wash., area 25 miles north of here as the plane flew low and slow from Seattle to Reno, Nev., en route to the man's demanded destination, Mexico.

Authorities held out little hope, however, that the hijacker would be found.

"He's probably long gone," a Clark County, Wash., sheriff's deputy said.

It was the first time an aircraft hijacker had used a parachute to make his escape and it was the largest sum of money an air pirate had ever escaped with in the United States.

U.S. Deficit Balloons

WASHINGTON (Reuter) — The United States balance of trade with foreign countries plunged into a deficit of $821,400,000 in October — the biggest deficit recorded since the 1930s — the commerce department announced today.

The September trade balance had shown a surplus of $265,400,000.

The total deficit for the first 10 months of the year was $1,492,100,000, compared with a surplus of $2,553,800,000 in the first 10 months of last year.

Reeurring deficits in the U.S. balance of trade—the difference between what the country sells abroad and what it imports— was one of the reasons President Nixon decided on his new economic program, announced Aug. 15. The new policy includes a 10-per-cent surcharge on imports.

The deficit reported for October was the sixth in the last seven months.

Both imports and exports declined during the month—but exports dropped more steeply. Imports fell 16.8 per cent but exports were down by 39.9 per cent.

The reverse was true in September when exports climbed by 22.6 per cent and imports went up 7.8 per cent.

In Ottawa Alastair Gillespie, acting industry minister, said today about 44,000 Canadians have lost their jobs because of the Aug. 15 U.S. 10-per-cent surtax on imports.

He told the Commons that this figure is below the original estimate of the number of workers who would be affected by the surcharge.

Replying to questions by NDP Leader David Lewis, Mr. Gillespie said less than $2 million of the $80 million special fund designed to offset unemployment caused by the U.S. surtax has so far been approved by the government.

This money would provide work for 3,000 persons.

Who Is Deputy Minister?

By BRUCE YEMEN
Times Staff

Who is B.C.'s deputy minister of industrial development, trade and commerce?

Only Waldo Skillings may know for sure — and so far he hasn't told the world.

Robert Renwick, 54, is still officially listed as the deputy to Skillings in the industrial development, trade and commerce portfolio.

But the secretary to the deputy minister is unable to say whether Renwick is still there. Neither is the secretary to the minister.

And the minister?

He declined to return a telephone call Thursday without knowing what the call was about.

Earlier Thursday, on his way to cabinet, he said "no comment, no comment" even before anyone had asked him a question.

RECORDING

Renwick's home telephone is answered by a recording which says the number is no longer in service.

So far as can be determined, no cabinet order has been passed removing him from his job. He was appointed deputy minister four years ago when Ralph Loffmark, now health minister, was the minister in charge.

Some government officials admitted they had heard some "rumblings and rumors."

Since deputy ministers are appointed by the cabinet, Civil Service Commission members have no official role in selection of new deputies.

RUMORS

Deputy Provincial Secretary L. J. Wallace couldn't be reached for comment. Skillings was unreachable again today.

There have been rumors in the city that a new deputy minister will be appointed soon from outside the department — possible a former pulp mill executive.

Skillings, the second member for Victoria in the legislature, succeeded Loffmark in the portfolio three year ago.

Renwick is a former federal trade official. The Nov. 25 B.C. Gazette still lists him as deputy minister.

Indian Leader Charges Tomahawk Job by MPs

OTTAWA (CP) — Harold Cardinal, leader of the Alberta Indian Association, today accused Liberal members of the Commons Indian affairs committee of trying to do a hatchet job on him.

He said Judd Buchanan, parliamentary secretary to Indian Affairs Minister Jean Chretien, was among those "trying to turn the committee hearings into a kangaroo court."

Mr. Cardinal appeared before the committee to defend his association against charges by Mr. Chretien that he provoked a strike of 1,275 Indian school children on three northeastern Alberta reserves.

A new issue was added to the hearings Thursday when Mr. Chretien said the Alberta association had failed to give a proper accounting of about $250,000 in federal funds.

The money was intended for community development and leadership programs on the reserves but at least half of it went for administration of the association, Mr. Chretien said.

Mr. Buchanan returned to the accounting question today after first making references to Mr. Cardinal perhaps being a Conservative candidate in the next federal election.

Mr. Cardinal said Liberal MPs were trying to make political hay out of the Alberta strike situation. He said he would keep out of partisan politics as long as he was president of the Alberta Indians.

His defence of his association's accounting procedures was termed "totally inadequate" by Mr. Buchanan.

During six hours of questioning today, Mr. Cardinal said his association has accounted for "every penny" of federal funds it received.

In Calgary, William Wuttunee, a Cree Indian, said today the federal government is spending "lots of money on the Indians," but some Indian association executives are "using these funds to exploit their own people while living very high themselves."

INDEX

	Page
Births, Deaths	20
Classified	29-37
Comics	39
Duncan, Cowichan	20
Entertainment	22, 23
Family Section	26-28
Finance	8-10
Prairie News	21
Sports	12-14

India Woos Bangla Desh

CALCUTTA (UPI) — Key members of the rebel Bangla Desh (Bengal Land) cabinet have been called to New Delhi to discuss Indian recognition of their rebel "government," sources close to the rebels said today.

The sources said the rebels expected recognition to be announced within 10 days.

Those summoned to New Delhi included Acting President Syed Nazrul Islam and Prime Minister Tajuddin Ahmed.

The official Indian position has been that the question of recognition has been under consideration and that any steps in that direction would be made "at the proper time."

Discussions were expected to centre on India's recognition of the rebel Bangla Desh and a "treaty of friendship."

The rebel government, proclaimed March 26 in the name of East Pakistani political leader Sheikh Mujibur Rahman, has been operating from the former Pakistani consulate in Calcutta since late April.

Its military forces — the Mukti Bahini (Freedom Fighters) — claim to be on the offensive in the areas bordering India's West Bengal, Tripura and Assam states.

One possible date for recognition to be announced, the sources said, was Dec. 4, when Prime Minister Indira Gandhi is scheduled to address a public rally at Calcutta's brigade parade ground.

Most Active Stocks

Here are the 2 p.m. closing prices on the Vancouver Stock Exchange.
For noon list see Page 8.

INDUSTRIALS	Today's Close	Ch'ge
International Visual	1.45	+.15
International Visual A	.59	+.08
Imperial Marine	.75	+.45
OILS		
Freehold	1.45	—.03
Compalex	1.43	+.03
Embassy	.48	+.08
MINES		
Afton	.44	+.03
Brenmac	.36	+.03
Granite Mountain	.14	+.01

Rhodesia Fight Ahead for Tories

LONDON (UPI) — The British government began a tough uphill fight today to persuade skeptical world opinion and an angry opposition that its peace settlement with Rhodesia was not a sell-out. (See also Page 15.)

It told all British embassies abroad to insist that the terms were fully consistent with the so-called "five principles" laid down by successive British governments as a condition for recognizing Rhodesian independence.

The five principles called for guarantees of unimpeded progress towards ultimate rule by Rhodesia's black African majority population. These total five million compared with 250,000 whites.

CONCESSION

British officials conceded the terms will not be satisfactory to everyone. But they described them as "realistic" and said the choice lies between such a settlement and indefinite continuation of the present deadlock and economic sanctions against Rhodesia.

Britain and Rhodesia Wednesday announced agreement to end the dispute which dates back to Rhodesia's unilateral declaration of independence from its mother country Nov. 11, 1965. The agreement came after 10 days of talks in the Rhodesian capital of Salisbury.

The government ordered a full-scale parliamentary debate on the settlement next Wednesday to push its campaign to convince public opinion.

Indications were that it would be difficult.

In Parliament Thursday after Foreign Secretary Sir Alec Douglas-Home outlined the terms, Denis Healey, foreign affairs spokesman for the opposition Labor Party, asked Sir Alec pointedly whether the agreement is "meaningful."

Continued on Page 2

Foster Parent Age Lowered to 19

By ANN DUNSMUIR
Times Staff

Family and Children's Service has lowered the age requirement for foster parents to 19 years in an attempt to find enough homes for children already in care.

Victor Belknap, superintendent of child welfare for B.C., said his department had never had a restrictive age policy for foster parents.

"We stress maturity and stability in the prospective parents," he said. "If a 16 or 17-year-old couple were sufficiently mature to meet the needs of a particular child we would accept them as foster parents."

Belknap said, "Family and Children's Service is breaking out of a tight policy and I welcome the change."

Gordon Wright, executive director of the service, announced the change of policy at the opening of an intensive campaign for more foster homes at Hillside shopping centre Thursday afternoon.

Before the change in policy foster parents had to be 25 years of age and married a minimum of three years.

The change is opposed by members of the Foster Parents Association.

"It will be a case of the blind leading the blind," said Mrs. Thelma Davis, the association's president.

Wright said that "standard foster parents" were not asking for children more than 12 years old.

"We need 15 to 20 foster homes right now, today," Wright said. "Half this number are needed for children in their teens."

Wright thinks an adolescent doesn't need "parental subsitutes in a tight family situation.

"Teen-agers need a younger couple who can understand what it's like to be an adolescent," he said.

"It is the young social workers who hang in with adolescents," Wright said. "Cool Aid has proven this time and time again. We are just accepting reality."

Wright pointed out that the service's receiving and diagnostic centre keeps children a maximum of six weeks.

Mrs. Bernice Packford, a social worker with the service, said there is a need for 20 to 30 foster homes a month but only an average of four are found.

"We just can't take children into care when we should," she said. "We pay for it when they end up in jail or a mental hospital."

One 14-year-old boy already has a home because of the change in policy.

Bruce and Marion Pelham, both 21, attended the campaign meeting and immediately offered their home to a runaway boy from Riverview whom they had met through Big Brothers.

Pelham said that when he was a teenager he had been in trouble himself and "friends who were older cared for me."

Pelham met his new 'son' through volunteer work at The Bishop Cridge Centre for the family.

"I know he could go back to his friends and start shooting heroin again," Pelham said. "But he has to have a chance."

Thousands Stranded

NEW YORK (AP) — Thousands of motorists in the northeastern and mid-Atlantic states spent Thanksgiving in the homes of strangers or in their cars as record snowfalls halted traffic.

Snow nearly two feet deep covered New York's capital city, Albany. The state's 25,000 employees there were allowed to report to work late today so they could dig out.

The national weather service in New Hampshire called the storm in that state "the worst in 20 years." Up to 18 inches of snow fell.

State police at Milford, Pa. housed more than 100 persons who were stranded in snowbound cars after a storm dumped 16 inches of snow on that area.

Troopers rounded up food for the hungry travellers.

386-2121

CLASSIFIED ADVERTISING

Vancouver Island's Largest Shopping Centre in Print

386-2121

BOX REPLIES
All replies to private box numbers available from 8:00 a.m. to 6:00 p.m., Monday to Friday, inclusive.
Victoria Press Box numbers available on request. Charge $1.00.

OFFICE HOURS
Classified Counter, 8:00 a.m. to 6:00 p.m. Business Office, 9:00 a.m. to 5:30 p.m., Monday to Friday, inclusive.
CLOSED SATURDAY

TELEPHONE HOURS
8:00 a.m. to 8 p.m., Monday to Saturday, inclusive.

CLASSIFIED COPY DEADLINES
Regular classified advertisements may be placed at the counter, 8 a.m. to 5:00 p.m., on the day prior to publication, Monday to Friday inclusive. By telephone, 8:00 a.m. to 5:00 p.m., Monday to Saturday, inclusive.
All classified semi-display copy must be in the possession of Victoria Press Ltd., 2631 Douglas Street, by 4:00 p.m. on the day prior to publication, with the exception that copy for Monday Times must be in by 4:00 p.m. Friday.

FULL COVERAGE CLASSIFIED RATES
AGATE TYPE ONLY
One day 8c per word per day.
Three consecutive days, 7c per word per day.
Six consecutive days, 6c per word per day.
Agate headings and white spaces can be charged at the word rate (5 words per line).
MINIMUM advertisement 10 words and $1.00.
Each initial, sign, group of figures and abbreviations counts as one word.
All ads requiring a style other than that mentioned above will be charged by the measured agate line (14 agate lines equal 1 inch).
One day 38c per line, $5.32 per inch.
Three consecutive days 33c per line, $4.62 per inch.
Six consecutive days 28c per line, $3.92 inch.
National rate 43c line per day.
Ten per cent surcharge if more than one size type is used.

Births Notices, $2.00 per insertion for standard message of 30 words or less. 8c each additional word or initial.
In Memoriam Notices, Cards of Thanks, Death and Funeral Notices, not exceeding 12 lines, $3.25 first insertion and $2.40 subsequent insertions. Each additional line 33c daily.

Births, Deaths, In Memoriam Notices, Cards of Thanks not accepted by telephone.

SUBSCRIPTION RATES
Wherever carrier service is maintained, $3.00 per month.
By mail—
Canada, $3.50 per month, $10.00 per 3 months, $39.00 per year.
United States, $4.00 per month.
Saturday Only—
Canada, 25c per copy, $13.00 per year.
United States, 30c per copy, $15.60 per year
Commonwealth and Foreign rates upon request.
Mail subscriptions are payable in advance.
Authorized as second class mail, Post Office Department, Ottawa.
Member Audit Bureau of Circulations

TERMS OF PUBLICATION
The Victoria Press Ltd. shall not be liable for non-insertion of any advertisement beyond the amount paid for such advertisement.
In the event of an error occuring the liability of Victoria Press Ltd. shall not exceed the charge for the space actually occupied by the item in question.
All claims on error in publication shall be made within 12 hours thereafter and if not made shall not be considered. No claim will be allowed for more than one incorrect insertion nor for errors not affecting the value of the advertisement.
All estimates of cost are approximate. Advertisers will be charged with space actually used.
All advertising copy will be subject to the approval of the Victoria Press Ltd., who reserve the right in its sole discretion to classify, reject or insert copy furnished.
"Advertisements must comply with the British Columbia Human Rights Act which prohibits any advertising that discriminates against any person because of his race, religion, sex, colour, nationality, ancestry or place of origin, or because his age is between 44 and 65 years, unless the condition is justified by a bona fide requirement for the work involved."
While every endeavor will be made to forward replies to box numbers to the advertiser as soon as possible, we accept no liability in respect of loss or damage alleged to arise through either failure or delay in forwarding such replies, however caused, whether by negligence or otherwise.

CIRCULATION REPRESENTATIVES
Duncan, Chemainus—
P. J. Rogers 746-6181
Lake Cowichan—
P. Edwards 749-6771
Nanaimo—
R. Lakey SK 3-2766

United States Representatives
MATHEWS SHANNON and CULLEN, INC
New York, Boston, Chicago, Detroit, Philadelphia, Pittsburgh, Cleveland, Syracuse, Charlotte, Atlanta, Cincinnati.

DUNCAN BUREAU
262 Station Street (Hamilton Electric Building) Office and telephone hours 1 p.m. to 5 p.m., Monday to Friday, inclusive.
PHONE DUNCAN 746-6181

CLASSIFIED SERVICE FOR DUNCAN COWICHAN VALLEY CHEMAINUS RESIDENTS
Classified Ads phoned in to our Duncan office 746-6181 before 3:30 p.m. will appear in the following day's papers.

PHONE DIRECT 386-2121 TO PLACE YOUR CLASSIFIED AD

NOTICE OF COPYRIGHT
Full, complete and sole copyright in any advertisement produced by Victoria Press Ltd is vested in, and belongs to, Victoria Press Ltd.; provided, however, that copyright IN THAT PART AND THAT PART ONLY of any such advertisement consisting of illustrations, borders, signatures or similar components which is, or, are, supplied to Victoria Press Ltd. by the advertiser in the form of engravings, matrices, casts, etc, and incorporated in said advertisement shall remain in and belongs to the advertiser.

1 BIRTHS

PILON — Born to Mr. and Mrs. G. Pilon, 1535 Morrison Street, Victoria, at Royal Jubilee on Wednesday, November 17th, 1971, a son, Norman; a brother for Michael. Thanks to Dr. W. Foster.

ROSS — Born to James and Judith (Mulliken) 207-1145 Bay Street, at Royal Jubilee on Saturday, November 20th, 1971, a daughter, 7 lbs. 1 oz. Many thanks to Dr. C. M. Mair. (Insured.)

SOMMERS — Born to Mr. and Mrs. R. A. Sommers (nee Holding), Courtenay, B.C., at Comox Hospital on November 22nd, a daughter. A sister for Grant.

THOMPSON — Born to Joe and Penny Thompson (nee Warholmn), 59 Moss Street, Victoria, at Royal Jubilee on November 21st, 1971, a daughter, Cori Denise, 6 lbs. 5 ozs. Many thanks to Dr. R. A. Gale.

5 DEATHS, FUNERALS

BAXTER—In Victoria on November 24, 1971, Mrs. Alma Louise Baxter, aged 56 years, of 450 Dallas Rd., born in Winnipeg and a resident here for 30 years. She is survived by her husband James Andrew, at the residence; 2 sons, Bryan and Thomas, both of Victoria; 2 sisters Isabelle Churcher and Beata Kirkham, of Winnipeg; one brother, Albion, of Penticton, and cousin, John MacDonald of Vancouver.
Funeral service in McCall Bros. FLORAL CHAPEL, Johnson and Vancouver Sts., on Monday, Nov. 29, at 10:00 a.m., with the Rev. Gilbert D. Smith officiating. Followed by cremation. Flowers gratefully declined. Donations may be made to the Cancer Fund, 857 Caledonia Victoria.

CLASSIFICATION INDEX

VITAL STATISTICS
1 Births
5 Deaths and Funerals
8 Cards of Thanks
9 In Memoriam
10 Funeral Directors

NOTICES
11 Monumental
14 Announcements
15 Coming Events and Meetings
16 Catering, Banquet and Reception Rooms
17 Restaurants
18 Places to Visit
20 Lost and Found

EMPLOYMENT
21 Male Help Wanted
25 Male or Female Help Wanted
26 Female Help Wanted
27 Teachers Wanted
29 Situations Wanted Male
30 Situations Wanted Female
31 Situations Wanted Male or Female

BUSINESS SERVICES AND DIRECTORY
36 Business Services and Directory

PERSONAL SERVICES
32 Trade Schools
33 Bands, Musicians and Orchestras
38 Travel
39 Personals
40 Business Personals
42 Education
43 Dancing
71 Music Teachers

MERCHANDISING
60 Fuel
63 Timber
65 Building Supplies
70 Musical Instruments
77 Motorcycles
78 Bicycles
80 Boats and Marine
83 Aeronautical
92 Sporting Goods
93 Stoves and Furnaces
96 Cameras, Supplies and Photo Finishing
97 Furniture
98 TV, Stereo, Radio Sales and Service
99 Groceries, Meat and Produce
100 Miscellaneous for Sale
103 Miscellaneous Wanted
109 Miscellaneous to Rent
112 Wanted to Rent, Miscellaneous
115 Swaps
117 Antiques
119 Florists
120 Garden Supplies
123 Pets and Supplies
127 Chicks, Poultry, Hatching Eggs, Supplies
128 Livestock and Supplies
130 Heavy Equipment, Machinery
135 Farm Implements

AUTOMOTIVE
150 Cars for Sale
151 Foreign Import and Sports Cars
152 New Car Directory
154 Trucks and Buses
156 U-Drives and Auto Washing
158 Tires
160 Parts, Accessories
162 Auto Repairs, Service and Towing
164 Auto Body Work and Painting
166 Cars and Trucks Wanted
168 Campers and Trailers
169 Mobile Homes and Parks

ACCOMMODATION
175 Hotels
179 Summer Resorts
181 Tourist Accommodation
185 Convalescent and Rest Homes

RENTALS
190 Room and Board
191 Room and Board Wanted
193 Rooms to Rent
194 Rooms Wanted
197 Housekeeping Rooms to Rent
199 Housekeeping Rooms Wanted
200 Apartments to Rent, Unfurnished
201 Apartments to Rent, Furnished
202 Apartment Furniture to Rent
203 Apartments Wanted
206 Duplexes to Rent
207 Duplexes Wanted to Rent
210 Houses to Rent, Unfurnished
211 Houses to Rent, Furnished
212 Houses Wanted to Rent
212 Houses Wanted to Rent
215 Halls, Warehouses, Stores and Offices to Rent

FINANCIAL
155 Automobile Financing and Insurance
230 Personal Loans and Insurance
233 Mortgage Loans and Insurance
234 Mortgages for Sale
235 Wanted to Borrow

REAL ESTATE
240 Business Opportunities
241 Business Opportunities Wanted
244 Revenue Property
245 Revenue Properties Wanted
247 Commercial or Industrial Properties
250 Houses for Sale
253 Country Homes and Properties
256 Waterfront Properties
258 Condominiums and Townhouses
263 Garages for Sale, Rent, Wanted
265 Houses Wanted to Buy
266 Listings Wanted
270 Exchange Real Estate
271 Lots for Sale
273 Property for Sale
274 Property Wanted
280 Acreage for Sale and Wanted
285 Up-Island Properties
290 Farms for Sale and Wanted
293 Gulf Islands Properties
295 Listings Cancelled

5 DEATHS, FUNERALS

ELLIOTT — In Victoria on November 24, 1971, Mrs. Jessie A. Elliott, widow of Percy H. Elliott, of 1147 St. Patrick St. She is survived by two sons, Charles J. Armstrong, of Dayton, Ohio, and John B. Armstrong, of Vancouver; seven grandchildren.
Funeral service in McCall Bros. Chapel, Johnson and Vancouver Streets, on Monday, November 29, at 1:15 p.m., with the Rev. B. Molloy officiating. Interment at Ross Bay Cemetery. (Flowers gratefully declined.)

GREIG — At the Royal Jubilee Hospital, on November 24, 1971, Olive L. Greig, of 1455 Hamley Street; born in Birmingham, England, and a resident of Victoria since 1942. Survived by her brother, Fred Mousley, of Victoria; a nephew, Ronald; two great-nephews and a great-niece. Predeceased by her husband, David, in 1965.
Funeral services will be held from St. John's Church, Quadra Street, on Monday, November 29, at 1:30 p.m. Padre J. A. Roberts officiating, followed by cremation. Flowers gratefully declined. Thomson and Irving Funeral Directors in charge of arrangements.

HOKANSON — On Oct. 31 at the Nanaimo Regional Hospital, Richard Hokanson, beloved husband of Phyllis Hokanson, of Gabriola Island, B.C.

HORNER — In Victoria, on November 22, 1971, Mrs. Martha Alice Horner, aged 92 years, late of 404 Linden Ave.; born in Kemptville, Ontario, and resident here for the past 18 years. Widow of George Armor Horner. Private cremation (McCall's). Flowers gratefully declined.

KNOWLES—On November 23, 1971, in Victoria, Mrs. Jessie M. Knowles, of 6 Friar Place formerly of Portland, Oregon. Widow of Dean Knowles, she leaves 2 sisters, Mrs. Tena Moir, of Victoria, and Mrs. Roy Foster, of Manotick, Ont.; one brother, David C. Milne of Metchosin. She was a member of the P.E.O. Sisterhood and the Women's Canadian Club.
PRIVATE service in McCall Bros. FAMILY CHAPEL on Friday, Nov. 26, at 4:30 p.m., with the Rev. Dr. F. E. H. James officiating. Followed by cremation. (Flowers and cards gratefully declined. Friends if desired, may donate to the Cancer Society, 857 Caledonia Ave.)

MEW — In Victoria, B.C., on November 24, 1971, Mr. Mew Lum Chan, aged 82 years; born in China, and a resident of Victoria for the past 50 years. Late residence, 555 Herald St. He leaves his wife and family.
Service will be held in the Sands Mortuary Limited, "Memorial Chapel of Chimes" on Monday, November 29, 1971, at 1:00 p.m., Rev. Edward Ling officiating. Interment in the Royal Oak Burial Park.

SIMS — In Vernon, B.C., on November 25, 1971, Mr. Joseph Wesley Sims, aged 88 years; born in Crediton, Ont., and a resident of Vernon, B.C., for the past year, formerly of Sidney, B.C. Predeceased by his wife, Mrs. Lucy Maude Sims, in November, 1967. He leaves his sons, John Joseph Sims and Rollins D. Sims; grandchildren and great-grandchildren.
Arrangements will be announced later by the Sands Funeral Chapel of Roses, Sidney, B.C.

SISTER MARY AGATHA — Sister Mary Agatha nee Margaret McLaughlin, died at Mount St. Angela, 923 Burdett Ave, Victoria, B.C., on November 26, in her 82nd year of age and 63rd year of religious profession. She was born in Montreal, entered the Order of the Sisters of Saint Ann, and came to British Columbia in 1923. She was in charge of schools conducted by the Order in Kamloops, New Westminster and Nanaimo, and was administrator of St. Martin's Hospital, Oliver, and Lourdes Hospital, Campbell River. Surviving are her brother Paul; two sisters, Mrs. Eileen Durary and Sister Mary Catherine, S.S.A., all of Montreal.
Prayers will be at St. Ann's Convent Chapel Sunday evening at 7:30 p.m., and the funeral Mass on Monday, November 29, 1971, at 10:00 o'clock, with Reverend E. Paradis, celebrant. Interment in Ross Bay Cemetery. CHAPLIN'S FUNERAL CHAPEL in charge of arrangements.

WATTS — William, of Victoria, B.C., of Veterans' Hospital, November 23, age 78 years. Survived by his loving wife, Hilda; one son, Lloyd, and one daughter, Mrs. R. Clarke (Reta), both of Victoria; five grandchildren; brothers and sisters in Oregon, U.S.A. Mr. Watts was employed with the Canadian Government Elevators in both Calgary and Saskatoon, and served in the First and Second World Wars.
Private family service was held; Padre Roberts officiated. Cremation. Flowers gratefully declined. Arrangements through the Memorial Society of B.C. and First Memorial Services Ltd., B.C.

YOUNG — Peacefully, after a lengthy illness, on November 25, 1971, at the residence, 4225 Carey Rd., Mrs. Agnes Young. She is survived by her husband, George Ernest; two daughters, Mrs. T. (Helen) Panter and Mrs. R. (Ruth) Panter; six grandchildren and one great-granddaughter.
Funeral service in McColl Bros. FAMILY CHAPEL, on Friday, November 26, at 1:15 p.m., with the Rev. Dr. A. E. King officiating, followed by cremation. (Flowers gratefully declined. Friends, if desired, may contribute to the Cancer Fund, 857 Caledonia Ave.)

YOUNG—Peacefully, after a lengthy illness, on November 25, 1971, at the residence, 4225 Carey Rd., Mrs. Agnes Young. She is survived by her husband George Ernest; 2 daughters, Mrs. T. (Helen) Panter and Mrs. R. (Ruth) Panter; 6 grand-children, and 1 great-granddaughter.
The funeral service was held in McCall Bros. Family Chapel on Friday Nov. 26, with the Rev. Dr. A. E. King officiating. Cremation followed. (Flowers gratefully declined. Friends, if desired may contribute to the Cancer Fund, 857 Caledonia Ave.)

The Lord is my shepherd: I shall not want.

He maketh me to lie down in green pastures: He leadeth me beside the still waters.

He restoreth my soul: He leadeth me in the paths of righteousness for His name's sake.

Yea, though I walk through the valley of the shadow of death, I will fear no evil: for thou art with me; thy rod and thy staff they comfort me.

Thou preparest a table before me in the presence of mine enemies; thou anointest my head with oil; my cup runneth over.

Surely goodness and mercy shall follow me all the days of my life: and I will dwell in the house of the Lord for ever.

PSALM 23.

10 FUNERAL DIRECTORS

McCALL BROS.
Funeral Chapels
1400 Vancouver Street
385-4465 — 385-4466 — 385-4467
PRIVATE SERVICE
WINSTEDT, Mr. Edvin Hjalmar
MONDAY
BAXTER, Mrs. Alma Louise
10:00 a.m.—FLORAL CHAPEL
ELLIOTT, Mrs. Jessie Agnes
1:15 p.m.—FLORAL CHAPEL

FIRST MEMORIAL SERVICE
Undertakers for the Memorial Society of B.C. — 384-7041

10 FUNERAL DIRECTORS

WE CARE
Four Chapels Dedicated to Service.

SANDS MORTUARY LTD.
'Memorial Chapel of Chimes'
1803 Quadra, Victoria, B.C.
388-5155 - 388-5156 - 383-7511

SANDS
"CHAPEL OF ROSES"
9838 Fourth St., Sidney, B.C.
656-2932

WESTWOOD
"CHAPEL OF FLOWERS" (SANDS)
No. 1, Newcastle Ave., Nanaimo, B.C. - 753-2032

SANDS
"CHAPEL OF HEATHER"
317 Goldstream Ave., Colwood, B.C. - 478-3821

Independent, Family Owned and Controlled. Sands since 1912.

THOMSON & IRVING
Funeral Chapel
Est. 1906 — Formerly of Winnipeg
A Dignified and Understanding Service at Moderate Cost
PRE-NEED AT NEED
SHIPMENTS
1625 Quadra St. Phone 384-2612

HAYWARD'S CHAPEL
Ready to carry out the family's wishes, quietly, sympathetically, with efficiency and dignity.
386-3505
734 Broughton St.
A. W. FRANCIS, OWNER-MGR.

CHAPLIN'S FUNERAL CHAPEL
Kindness — Courtesy — Service
1155 Fort 384-5512

11 MONUMENTAL

STEWART MONUMENTAL Works Ltd.
ESTABLISHED 1896
Memorial of Distinction
Marble fireplace and tabletops
1403 May St. 384-3452

MORTIMER'S MONUMENTS
ESTABLISHED 1877
"The Finest in Craftsmanship"
633 DAVID ST. 383-6421

14 ANNOUNCEMENTS

BAZAAR, SATURDAY NOVEMBER 27, 1 p.m.-4 p.m. Aberdeen Private Hospital 1450 Hillside Avenue. White elephant stall, floral arrangements, baked goods, Christmas decorations, door prizes, and tea served. All proceeds to patient occupational therapy program.

CLUB 400 WINNER, SUSAN HUTchinson, time 2.26.

15 COMING EVENTS and MEETINGS

LADIES' AUXILIARY TO THE London Boxing Club
ATTENTION
BINGO PLAYERS
NEW . . . NEW
SATURDAY AFTERNOON BINGO
CLUB TANGO
1037 Viet
1:30 p.m.
Admission $1. 6 cards for $2
CASH PRIZES
DOOR PRIZES
GOOD NEIGHBOR GAMES
5 extra games 25c per card
PROCEEDS — GYM FOR BOYS

MYSTERY TRIP!
A Pleasant, Carefree afternoon trip — Good Company — Professional driver as your host — and a leisurely tea — somewhere — where you'll be glad you've been — when you get back home.
Leave V.I. Coach Lines Depot Sunday, November 14th, 1:30 p.m., returns 5 p.m. $2.75 includes tea.

HUMANIST FELLOWSHIP of Victoria. Monthly meeting Monday, November 29, 8 p.m., Dominion Hotel. Dr. Larry Axmaker speaks about "Mothers, small children and Humanism". Anybody welcome. 477-3424

"GLORIA," A CONCERT OF sacred and classical music by the Saanich Oratoria Choir, Sunday, November 28, 2:30 p.m., Metropolitan United Church, and Tuesday, December 7th, 8:00 p.m. at St. Aidan's United Church.

SILVER BELL CARNIVAL, FRI., Nov. 26, 7 p.m., Prospect Lake Community Hall, 5358 Sparton Road. Fun and games for young and old!

V.I.C.L. INVITE YOU TO LOOK over the latest addition to their fleet of luxury charter coaches, on view Friday and Saturday afternoon at Town and Country Plaza.

17-PC. DANCE BAND IN CONcert with Bobby Herriot's trumpet, McPherson Playhouse, 8:15, Nov. 28.

DUNLOP DUNGEON BOUTIQUE. Sweater sale. 50c each. 10-4, Fri. and Sat., 1960 Lansdowne Rd.

20 LOST AND FOUND

LOST: GREEN TEN-SPEED "Ringer" bicycle, light green body dark green fenders. Lost in the vicinity of Victoria Press, Monday night, Nov. 22. Please phone 592-3395.

LOST IN GLANFORD AREA, November 16, young male dog, white, black and tan, part fox terrier, part cougar hound. Studded collar. Answers to "Tramp." 478-1158.

LOST: SINCE OCTOBER 15, A registered female Irish setter, 2 years old. A little boy and girl are very sad and offer a reward. 656-3779.

LOST: FEMALE CAT, SIAMESE cross. Chocolate point markings. Missing from home on San Pedro. 477-9125.

FOUND: GREY STRIPED PART Persian kitten. Cranmore Road 592-2360.

LOST: STEEL BOX CONTAINING 2 power staplers. Phone Smith Anderson Co. 386-2491. Reward.

LOST YOUR PET? HOMES wanted, found, SPCA. 383-6514.

HAVE YOU LOST YOUR CAT? Homes wanted. CPL. 598-5731.

21 MALE HELP WANTED

ADVERTISEMENTS IN THIS CLASSIFICATION MUST COMPLY WITH THE BRITISH COLUMBIA HUMAN RIGHTS ACT SEE COLUMN 1

YOUNG ELECTRONICS TECHnician required, experienced in tape recorders, stereo and TV, and interested in learning the video tape field. Reply to Victoria Press, Box 542, stating age, experience and salary.

QUALIFIED MECHANIC TO ASsume duties of service Manager in Japanese auto dealership on Island. Some domestic auto work. Medical plan and other fringe benefits. Reply T. A. Bell, R.R.1, Courtenay, B.C. Phone 334-2342.

21 MALE HELP WANTED

SATELLITE COMMUNICATIONS
Several permanent positions are available at our Lake Cowichan Tracking Station for:

COMMUNICATIONS TECHNICIANS
Training and or experience required in one or more of the following areas:
Radio Relay, Multiplex, Precision Servo and Antennae Control, Modern Communications Test Equipment.

STATIONARY ENGINEER
Preference will be given to applicants with proven experience in operation and maintenance of large air conditioning equipment, although broad general experience is required.

ELECTRICAL TECHNICIAN
Applicants should be experienced in industrial electrical systems including modern complex switchgear, control systems, nobreak battery, rectifiers, etc.
Interviews for selected candidates will be arranged at central locations as soon as possible.
Applications, including detailed resumes should be forwarded to:
CANADIAN OVERSEAS TELECOMMUNICATION CORPORATION, PO. BOX 979, LAKE COWICHAN, B.C.
All Enquiries will be kept in strict confidence.

PAINTER FOREMAN for SCHOOL DISTRICT NO. 61 (Greater Victoria)
Duties: To efficiently operate and maintain a painting section of approximately 8 to 12 journeymen employed in all aspects of painting within the District.
Qualifications: Applicants must be a journeyman painter and fully qualified in all aspects of the painting trade, including furniture finishing, conventional spray equipment, airless spray equipment, and the application of wall coverings; have the ability to estimate time and materials and allocate to jobs; to establish and maintain effective working relationships with associates, subordinates, supervisors, contractors and the public; have demonstrated qualities of initiative and leadership. Preference will be given to persons with experience in a supervisory capacity.
Salary: $823 per month. Effective January 1, 1972 salary will be $875. Applications are to be made to the Personnel Office, 3128 Foul Bay Road, Victoria, B.C., up to 4:30 p.m. on Wednesday, December 1, 1971.

CORPORATION OF THE TOWNSHIP OF ESQUIMALT
Applications are invited up to 12 o'clock noon on Monday, December 6th, 1971, for the position of Accounting Clerk on a salary scale of $493 to $583 over a three-year period (1971 Scale), to carry out accounting and general office duties.
The position requires a sound knowledge of the principles and practices of double-entry bookkeeping and of accounting terminology and regulations governing centralized accounting procedures.
Superannuation, M.S.A., Group Insurance and other fringe benefits available.
Written applications addressed to the Municipal Treasurer, Esquimalt Municipal Hall must include full particulars of applicants qualifications, experience, previous employment and copies of at least two references.

DISTRICT OF CAMPBELL RIVER
Engineer or Superintendent
The successful applicant for this position will be directly responsible to the municipal administrator for the effective administration of all engineering, public works and works functions for a district municipality, population 9,863.
Applicant must have considerable experience in supervising all phases of the above and be familiar with subdivisions and planning requirements.
Applications, complete with personal information should be directed to the undersigned as soon as possible.
L. E. Evans, Administration, District of Campbell River, 301 St. Ann's Street, Campbell River.

AUTO SALESMAN
Not often can we advertise a vacancy in our Sales Force. We think there's a good reason for this. Our men work in ideal conditions. They demonstrate and help drivers enjoy the finest of imported cars. They can earn above average income by following our instructions and giving us a full days effort. There is a position open on our Sales Staff for two young clean cut aggressive salesmen whose yearly earnings have exceeded $7000. If you can do the job, mention and have a local record to prove it we'd like to talk to you about a permanent pleasant association with Plimley, Victoria's Sportscar Headquarters. See Norman Britnell after 10 a.m. 1010 Yates St. 382-9121.

INSTITUTIONAL SALESMAN
RESTAURANT, HOTELS, HOSPITALS
Good starting salary, commission and bonus. Car supplied.
Reply in own handwriting to Victoria Press, Box 541.

THE MEDIAEVAL INNS (Victoria Ltd.)
Retired and distinguished gentleman with a colourful past urgently required to fill a very rewarding and respected position in our active company. Men of the Commonwealth preferred. Please contact Robin E. Hughes, 1005 Broad Street, Victoria, November 27th for interview.

HEAVY DUTY TRUCK MECHANIC
With welding experience to handle all maintenance and servicing for a small fleet of trucks and construction equipment. Located on Vancouver Island. Fleet consists of gasoline and diesel rigs. Top district pay rates and usual company benefits. Apply giving full details of experience to Victoria Press, Box 556.

SIMPSONS-SEARS
REQUIRES
A commissioned carpet salesman, excellent earnings, for self-starter. This is a full time position with a complete program of company benefits. Apply in person, Personnel Dept., Monday - Friday.

ARMED FORCES PERSONNEL
About to "RETIRE"? Life Insurance and Equity Product Sales develop high income earnings. If you are sales minded, we train and pay you and help you in the field with special programs. Call 388-5591 today and ask for Mr. Jones. Sat. and Sun. only, 383-2485 after 5 p.m.

TEXAS REFINERY CORP. OF CANADA LTD. offers opportunity for high income PLUS regular cash and vacation bonuses, abundant fringe benefits to mature man in Victoria area. Regardless of experience, air mail President, Dept. AC, P.O. Box 70, Station R, Toronto 352, Ontario.

SERVICE STATION FRONT END Man with a minimum of three years experience in front end service, TBA sales and lubrication procedure. This job is shift work and evenings. No phone enquiries. Apply in person only to Carey Road Home Service, 3896 Carey Road.

EXPERIENCED COOK. APPLY in person. 383-9715. Melrose Cafe.

31 MALE HELP WANTED

BE WITH YOUNG PEOPLE
Earn and learn in the Naval Reserve. Opportunity for summer employment which includes training and travel. Call HMCS Malahat, 388-2241 for details.

UP TO $19,000 + +
Outstanding supervisory and other positions open with international firm, now hiring for Canadian and foreign countries. Full company training given, personnel experience helpful. For interview phone Mr. Brady, 384-9402.

FULLY QUALIFIED BUTCHER, must be fast and efficient. Please state age, experience and phone number. References required. Apply Victoria Press, Box 546.

VANCOUVER ISLAND GM DEAlership requires experienced parts man. Salary commensurate with experience. Reply Victoria Press, Box 526.

BOOKKEEPER OR ACCOUNtant with 1 or 2 years experience for home construction office. 478-2856.

TAXI DRIVERS WANTED. RElief shifts. Must have B licence and chief's permit. 386-8432.

25 MALE OR FEMALE HELP WANTED

ADVERTISEMENTS IN THIS CLASSIFICATION MUST COMPLY WITH THE BRITISH COLUMBIA HUMAN RIGHTS ACT SEE COLUMN 1

OPPORTUNITY FOR CAREER IN REAL ESTATE
ATTEND BLOCK BROS. PRE-LICENSING COURSE
OPEN HOUSE
2:00 p.m. SAT. NOV. 27
AT 1800 BLANSHARD ST.
SLIDE PRESENTATION AND FULL INFORMATION ON A CAREER IN REAL ESTATE WITH BLOCK BROS.

REALTORS
An opening exists now for 2 active salesmen to join a progressive TRUST CO. and share in volume sales and high earnings. Our real estate salesmen all enjoy a better than average income. Why not discover all the benefits of working with us. For confidential interview call Mr. Munro now.
NATIONAL TRUST CO.
Res. 477-6529 388-5451

WORLD'S BIGGEST BUSINESS LADIES AND GENTLEMEN
Without doubt the World's largest single business embraces the production and sale of its Real Estate. Would you like to share in this tremendous wealth?
Let me teach and show you how you can earn executive income (commission plus bonus). Selling beautiful residential properties. Just for fun call me now — you may be pleasantly surprised how easy Real Estate can be with the right teacher. Dial 598-3321, ask for ERIC SAFFER, Personnel Manager, Jack Mears, Oak Bay Realty Ltd.

Energetic?
Like people?
Part-time or full-time instructors and intructresses are required by Palm Springs Spa Health Resort. Full training program provided. Work alternate days only. Body weight must be in proportion with height.
For interview
Phone 385-3400
10 a.m.-5 p.m. incl. Sunday.

BROWN BROS. ON BLANshard require an appraiser and a realtor for their Real Estate Division. Excellent potential to the persons with initiative. Discuss this with Frank Butler. Phone for interview. 385-8771.

I AM SEEKING MEN AND women who have either given up smoking or wish to do so, because I have conquered the habit with the aid of the MD Smoker's Kit. I need assistance on a profit sharing basis to introduce these MD Smoker's Kits to other smokers, so that they can at least smoke more safely even if they don't quit. Please contact 385-8334 for interview. 415A Hillside, Victoria.

THINKING REAL ESTATE?
The deadline for the next preliicensing course is Dec. 13, 1971. Now is the time to act, we will sponsor and train suitable applicants. For particulars please call Frank Marshall 385-8784 Douglas Realty Limited.

GROJP LEADER
Part or full time, 2 shift operator, 9:30 a.m.-1:30 p.m. or 3:30 p.m.-8:30 p.m. 5 days a week. Must own or have use of automobile every day. Must be person seeking steady employment. Phone between 3-5 p.m. 383-6693.

COUPLE TO MANAGE BOARDing home for men. Duties include cooking, housekeeping, maintenance of cleanliness and order of the property. Must be well motivated to the lesser privileged. Reply to Victoria Press, Box 561.

SALES PERSONNELL
Help people "take the worry out of smoking" with good financial rewards. National Corporation needs distributors for Victoria. 479-2060, 7 a.m. to 9 a.m. for appointment.

INTERESTED! HELP FIGHT pollution. Require managers for well-established company. Free training. No experience necessary. Call 388-6061, 8 to 9 a.m. and 4 to 7 p.m.

REQUIRED BY DEC. 1, MAN and wife as resident caretakers in 43-suite apartment block. Please reply in writing giving full resume and experience. Victoria Press, Box 538.

APPLICATIONS ARE INVITED for a position of organist-choir leader for Esquimalt United Church. Reply stating particulars To Victoria Press Box 542.

EXPERIENCED CHEF WANTED for new restaurant opening soon. Apply in writing stating full details of previous experience and salary expected. Victoria Press, Box 497.

McDONALD'S HAMBURGERS, 980 Pandora Ave., requires part-time help weekdays and weekends. Please apply in person between 9-11 a.m. Saturday.

COMMISSION SALES KITS SUPplied, time necessary. Full or part-time, good opportunity for advancement. Call at 1301 Gladstone, 1:30-3:30 p.m.

ENERGETIC SALESMAN REquired for General Insurance Agency. Experience desirable but not essential. Reply Victoria Press, Box 555.

NEED MONEY? 4 HOURS DAILY servicing Fuller Brush customers $1.75 per hour. Bonus and holiday pay. Phone between 2-5 p.m., 383-6693.

SHIFT WORKERS WITH CAR, put your spare time to advantage. Watkins Products. 103 years in service. 384-2223.

26 FEMALE HELP WANTED

ADVERTISEMENTS IN THIS CLASSIFICATION MUST COMPLY WITH THE BRITISH COLUMBIA HUMAN RIGHTS ACT SEE COLUMN 1

THE MEDIAEVAL INNS (Victoria Ltd.)
Models and stewardesses have already joined us in this unique mediaeval restaurant with a charming English tavern. We are looking for girls, who are natural and have a pleasant manner. Experience not essential. Benefits excellent. Atmosphere for working conditions superb. Ask for Robin E. Hughes, interviews to be conducted 1005 Broad Street, Victoria, November 20th, 27th, 1971, or write direct.

SIMPSONS-SEARS
PERSONNEL DEPT.
Has a part-time opening for a stenographer records clerk. Applicant must be able to work flexible hours, be neat in appearance and possess a congenial personality. Apply in person only, Personnel Dept., Monday - Friday.

SIMPSONS-SEARS
REQUIRES
Part time cashier. Must have experience in all phases of cash office work and be able to work flexible hours. Apply in person only, Personnel Department, Monday through Friday.

AUTOMOBILE DEALERSHIP REquires bookkeeper for accounts receivable. Must be able to handle volume quickly and accurately. Some credit experience would be helpful.
Attractive salary and fringe benefits, excellent working conditions. Apply Victoria Press, Box 545.

COMPETENT AND IMAGINAtive staff member needed for day care centre. Should have B.C. accepted training in the care of under three year olds. Current experience desirable. Apply in writing stating all pertinent details to Victoria Press, Box 553.

LADIES
Life Insurance and Equity Product Sales develop high income earnings. If you are sales minded, we train and pay you and help you in the field with special programs. Call 388-5591 today and ask for Mr. Jones.

AVON CALLING
Never Settle For Second Best. Become associated with AVON as an AVON representative. AVON, the world's largest and most respected cosmetic company. Call now: Mrs. Burkinshaw, 384-7345.

REAL ESTATE SECRETARY
Apply in writing, stating experience and qualifications to: The Manager, Block Bros. Realty Ltd., 1800 Blanshard St., Victoria.

EXPERIENCED STENOGRAPHER required immediately. Must be highly proficient in shorthand and typing. Salary commensurate with experience. Reply in writing to Community Council. 207-895 Fort St.

THE VICTORIA BRANCH OFFICE of a national investment dealer and stock brokerage firm requires a teletype operator with stock brokerage experience. For further details contact Mr. Peter Yorke, 388-6201.

NAVAL RESERVE
has limited number of vacancies for women 18-25 years old. Contact HMCS MALAHAT, 388-2241.

PRIVATE HOSPITAL, JAMES Bay area, requires cook's helper. Must have cooking experience. Apply Victoria Press, Box 536 stating qualifications and starting wages expected.

LEADING TRUST COMPANY REquires clerk-typist with minimum 45 w.p.m. typing. Preferably with some experience in handling of securities. Victoria Press, Box 552.

TRUST COMPANY REQUIRES experienced savings teller with initiative who desires permanent position. Write P.O. Box 1174, Victoria.

POSITION FOR LADY MANAGer, 20-suite apartment. Salary $180. Some gardening required. Reply giving experience and references. Victoria Press, Box 559.

LARGE PRIVATE HOSPITAL REquires experienced nurse's aide for Saturday and Sunday day shift (7:30 a.m.-4 p.m.). Apply in person to the matron, 3690 Richmond Rd.

JANITORESS REQUIRED WITH transportation to maintain a number of small accounts. Experience required. Detailed application to Victoria Press, Box 563.

WIDOW DESIRES RELIABLE woman for 1 month. Light duties, room and board. Small remuneration. 592-6095.

EXPERIENCED SALESLADY FOR jewellery store. Give full information in first letter. Victoria Press Box 565.

WAITRESS WANTED. EXPERIence necessary. Afternoon shift. Apply in person, 650 Yates St., Mrs. Page before 2 p.m.

PERSONABLE FIRST-CLASS secretary, steady work, advancement opportunities for right person. References required. 386-2817.

HOUSEKEEPER TO CARE FOR elderly couple. No nursing required. Comfortable home. Live-in. Victoria Press, Box 554.

SITTER WANTED. APPROXImately 6 weeks. Quadra-Tolmie area. Unwed mother welcome. 382-0209 after 6.

BABYSITTER FOR OUR 2-YEAR-old child. Available for the weekend, RR 6, Box 9, Millstream Lake Rd., Victoria.

FULL TIME TYPIST FOR LOAN Dept. of Bank. Phone Mr. Reading, 385-9746.

FEMALE PENSIONER FOR companionship and share my home. 382-2051.

MATURE, RESPONSIBLE LIVEin housekeeper required. Please call Mrs. Cowan, 479-6792.

RECEPTIONIST WITH TYPING and general office experience. Apply Victoria Press, Box 564

victoria times

tv week

NOVEMBER 26 to DECEMBER 3, 1971

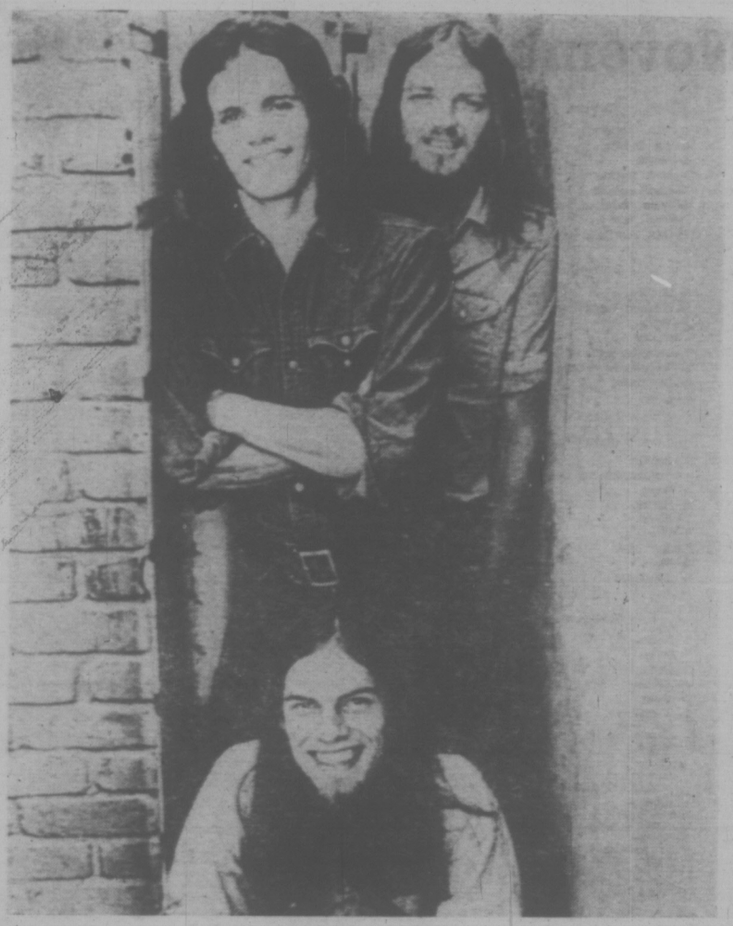

CHILLIWACK is a group that has caught the interest of fans all over the country and they will be featured on Channel 2 on Dec. 1 at 5 p.m. Video One presents the group in a half hour of pulsating music which includes hit numbers from their latest A and M album.

Last Hustings Fight For Mike and Dief

Search for a Mandate, the fifth episode in CBC-TV's Tenth Decade series on the Diefenbaker-Pearson era, covers the tumultuous time between the general elections of April 1963 and November 1965 which began and ended with Canadian voters choosing Lester Pearson's Liberals to form a minority government.

It was the time when the Liberal government's 'sixty days of decision' sputtered to a disappointing conclusion, when fledgling Finance Minister Walter Gordon's first budget became the focal point for a concerted Opposition attack, when U.S. President John F. Kennedy was assassinated, and when a series of political scandals kept such names as Banks, Minaudo and Rivard in the headlines.

Search for a Mandate will be telecast Dec. 1 at 9 p.m. on the CBC network.

The troubles that were to plague the new Liberal government began, even before the 'sixty days of decision' ended. Walter Gordon brought down his first budget in June — a budget that included a 30 per cent take-over tax on sales of Canadian shares to non-residents. The Opposition reacted immediately, even calling for the finance minister's resignation. To add to the Liberals' woes, it was revealed that Gordon had used "outside help" in drafting the controversial budget.

The CBC documentary then recalls the great flag debate when, after 45 flag committee meetings, the examination of thousands of designs, and a lengthy and often heated debate in the Commons, Canada finally adopted a distinctively Canadian flag.

Prime Minister Pearson's success in fulfilling his promise to give Canada a new flag was marred by a series of scandals that rocked the ship of state. Perhaps the most complex affair was that involving narcotics smuggler Lucien Rivard who was in jail awaiting extradition to the United States. It was alleged that attempts to get Rivard out of jail came from members of the Liberal Party, close to the Cabinet. When an inquiry under Judge Dorion ended, the career of a brilliant Cabinet minister, Justice Minister Guy Favreau, was brought to an abrupt end.

Ironically, Favreau himself emerged with his honor vindicated, but convicted of a capital political sin — poor judgement: he had failed to act when notified of a bribery attempt to spring Rivard.

By 1965 the Liberals were convinced that most of their troubles were attributable to minority government and the solution was another election. The date was set for Nov. 8; the campaign marked the final duel on the hustings between Lester Pearson and John Diefenbaker.

Chilliwack for Those Who Like to Soar, Man

Video One is a youth-oriented program providing highly exciting and often unconventional glimpses into current music, lifestyles and other topics of special interest to Canadians under 25.

On Dec. 1 at 5:00 p.m. the sound of one of Canada's soaring groups will be featured in a music-saturated half-hour on CBC-TV.

A and M recording stars, Chilliwack, are Bill Henderson (guitar, bass, violin, recorder), Claire Lawrence (keyboard, flute, sax, bass) and Ross Turney (drums, percussions), the three-man core of the original five-man Collectors.

The trio previously made a smash appearance on David Acombai's Rock 2 when they sang their hit tune Raino, and on this show they will feature at least three (Lonesome Mary, Rosie, Ridin') from their new album entitled, naturally enough, Chilliwack.

The three-piece lineup has been storming around Canada stealing shows from under such notables as Procol Harum, The Beach Boys, Ten Years After and Seal And Crofts. Their music is best described as flowing and expansive far beyond the wildest dreams of most trios and simply leaves the audiences too exhausted for anyone else to have much of a chance.

The show will be taped in Toronto, live before a studio audience, with very popular man-about-Toronto and former CHUM-FM dee-jay Rainer Schwarz as host. The program will be produced and directed by David Shepherd. Don Elder is executive-producer of the series.

★ *Happy WASPs, page 12a*

★ *Lassie's a Boy, page 13a*

★ *Wrong Credits, page 15a*

Friday Evening

5 p.m.
2—Abbott and Costello
4—Petticoat Junction
5—Mike Douglas
6—Bewitched
7—Movie
8—Bewitched
9—Electric Company
11—Gilligan's Island
12—Gilligan's Island

5:30 p.m.
2—Get Smart
4—News
5—News
6—Hogan's Heroes
7—Movie
8—Hogan's Heroes
9—Mister Rogers
11—Get Smart
12—Perry Mason

6 p.m.
2—Nanny and Professor
4—News
5—News
6—News
7—News
8—News
9—Consultation
11—Wild, Wild West
12—Perry Mason
13—Movie

6:30 p.m.
2—Hourglass
4—News
5—News
6—News
7—News
8—News
9—Washington Week
11—Wild Wild West
12—News
13—Movie

7 p.m.
2—Hourglass
4—Life Around Us
5—Truth or Consequences
6—I Spy
7—Friday Theatre
8—Cartoon Special
9—World Press Review (c).
10—Eskimos Series
11—I Dream of Jeannie
12—Smothers Space Ride
13—Bob Corcoran

7:30 p.m.
2—Dick Van Dyke
4—Rollin' on the River
5—Stand Up and Cheer
6—I Spy
7—Friday Theatre
8—Partners
9—Critic at Large (7:45)
10—Ladies First
11—Dragnet
12—Movie
13—Bob Corcoran

8 p.m.
2—Laugh-In
4—Brady Bunch
5—D.A.
6—Laugh-In
7—Friday Theatre
8—Movie
9—Masterpiece Theatre (c)
10—Ladies First
11—Perry Mason
12—Movie
13—Bob Corcoran

8:30 p.m.
2—Laugh-In
4—Partridge Family
5—Chronolog
6—Laugh-In
7—O'Hara
8—Movie
9—Masterpiece Theatre (c)
10—Nature's Best
11—Perry Mason
12—Movie
13—Movie

9 p.m.
2—Tommy Hunter
4—George Plimpton Spec.
5—Chronolog
6—Tommy Hunter
7—O'Hara
8—Movie
9—Hollywood TV Theatre (c)
10—Arts Calendar
11—David Frost
12—Movie
13—Movie

9:30 p.m.
2—Tommy Hunter
4—George Plimpton Spec.
5—Chronolog
6—Tommy Hunter
7—Movie
8—Movie
9—Hollywood TV Theatre
10—Project Travel
11—David Frost
12—Name of the Game
13—Movie

10 p.m.
2—World TV Showcase
4—Documentary Spec.
5—Chronolog
6—Bold Ones
7—Movie
8—FBI
9—Telecourse
10—Project Travel
11—David Frost
12—Name of the Game
13—Project 13

10:30 p.m.
2—World TV Showcase
4—Documentary Spec.
5—Sports Illustrated Weekly
6—Bold Ones
7—Movie
8—FBI
9—Telecourse
11—News
12—Name of the Game
13—Project 13

11 p.m.
2—News
4—News
5—News
6—News
7—News
8—News
9—News
13—Movie
13—Movie

11:30 p.m.
2—News
4—Dick Cavett
5—Johnny Carson
6—News
7—Movie
8—News
11—Merv Griffin
12—Movie
13—Movie

12 midnight
2—Diana Ricardo (c)
4—Dick Cavett
5—Johnny Carson
6—Movie
7—Movie
8—Movie
11—Merv Griffin
12—Movie
13—Movie

12:30 a.m.
2—Diana Ricardo, Movie
4—Dick Cavett
5—Johnny Carson
6—Movie
7—Movie
8—Movie
11—Merv Griffin
12—Movie
13—Movie

Saturday, November 27

8 a.m.
4—Funky Phantom
5—Deputy Dawg
7—Bugs Bunny
8—I Spy
12—Frisky Frolics

8:30 a.m.
4—Jackson Five
5—Pink Panther
7—J. P. Patches
8—I Spy
12—Scooby Doo

9 a.m.
4—Bewitched
5—Barrier Reef
7—Harlem Globetrotters
8—Saint
12—Smoky the Bear

9:30 a.m.
4—Lidsville
5—Take a Giant Step
7—Hair Bear Bunch
8—Saint
12—Hair Bear Bunch

10 a.m.
4—Pre-Game Show
5—Take a Giant Step
7—Pebbles and Bam Bam
8—Visit With Santa
12—Pebbles and Bam Bam

10:30 a.m.
4—College Football
5—Bugaloos
7—Archie's TV Funnies
8—Pete's Place
12—Archie's TV Funnies

ALL TIMES ARE LOCAL

CHANNELS RESERVE RIGHT TO MAKE LAST-MINUTE CHANGES

11 a.m.
3—Grey Cup Festival
4—College Football
5—Mr. Wizard
6—Grey Cup Festival
7—Sabrina
8—Kiddies on Kamera
11—News (11:15)
12—Gulliver

11:30 a.m.
3—Grey Cup Festival
4—College Football
5—Jetsons
6—Grey Cup Festival
7—Josie and the Pussycats
8—Nice Mix
11—Consumer Report
12—Josie and the Pussycats

12 noon
3—Grey Cup Parade
4—College Football
5—Wunda
6—Grey Cup Parade
7—Monkees
8—Grey Cup Parade
11—Golden Years
12—Monkees

12:30 p.m.
3—Grey Cup Parade
4—College Football
5—Catch a Wish
6—Grey Cup Parade
7—You Are There
8—Grey Cup Parade
11—Movie
12—You Are There

1 p.m.
3—Grey Cup Parade
4—College Football
5—Flipper
6—Grey Cup Parade
7—Children's Film Festival
8—Grey Cup Parade
11—Movie
12—Children's Film Festival

1:30 p.m.
3—Sports Week
4—Football
5—McHale's Navy
6—Sports Week
7—Children's Film Festival
8—Centennial Grey Cup
11—Movie
12—Children's Film Festival

2 p.m.
3—Movie
4—College Football
5—I Spy
6—Wrestling
7—Movie
8—Topic
11—Movie
12—Globetrotters

2:30 p.m.
3—Movie
4—Football
5—I Spy
6—Wrestling
7—Movie
8—Star Trek
11—Movie
12—Page 12

3 p.m.
3—Children's Cinema
4—Football
5—Community Workshop
6—Children's Cinema
7—Movie
8—Star Trek
11—Movie
12—Outlook

3:30 p.m.
3—Children's Cinema
4—Football
5—Five Sides
6—Children's Cinema
7—Wagon Train
8—Under Attack
11—Daniel Boone
12—World Tomorrow

4 p.m.
3—Bugs Bunny
4—Football Special
5—Five Sides
6—Bugs Bunny
7—Wagon Train
8—Under Attack
11—Daniel Boone
12—Funorama

4:30 p.m.
3—Bugs Bunny
4—Outdoor Sportsman
5—Movie
6—Bugs Bunny
7—Lassie
8—Wide World of Sports
11—Pet Set
12—Funorama

5 p.m.
3—NHL Hockey
4—The Cyclist
5—Movie
6—NHL Hockey
7—Carol Burnett
8—Wide World of Sport
11—Music Box
12—Dick Van Dyke

5:30 p.m.
3—Hockey
4—Car and Track
5—Movie
6—Hockey
7—Carol Burnett
8—Wide World of Sports
11—Get Smart
12—Lucy

6 p.m.
3—Hockey
4—Indianapolis 500
5—News
6—Hockey
7—News
8—Wrestling
11—Star Trek
12—News
13—Jamboree

6:30 p.m.
3—Hockey
4—News
5—News
6—Hockey
7—News
8—Wrestling
11—Star Trek
12—Cade's County
13—Movie

7 p.m.
3—Hockey
4—Viewpoint
5—Juvenile Jury
6—Hockey
7—News Report Special
8—Rollin' on the River
11—It Takes a Thief
12—Cade's County
13—Movie

7:30 p.m.
3—Country Time
4—Lawrence Welk
5—Let's Make a Deal
6—Country Time
7—News Report Special
8—Rollin' on the River
11—It Takes a Thief
12—Let's Make a Deal
13—Movie

8 p.m.
3—Replay
4—Lawrence Welk
5—Partners
6—Funny Face
7—All in the Family
8—Gunsmoke
11—Best of Bowling
12—Goldiggers
13—Movie

8:30 p.m.
3—Update
4—Movie
5—Good Life
6—Movie
7—Funny Face
8—Gunsmoke
11—Bowling
12—Goldiggers
13—Movie

9 p.m.
3—Movie
4—Movie
5—Movie
6—Movie
7—Dick Van Dyke
8—Movie
11—Movie
12—Movie
13—Movie

9:30 p.m.
3—Movie
4—Movie
5—Movie
6—Movie
7—Mary Tyler Moore
8—Movie
11—Movie
12—Movie
13—Movie

10 p.m.
3—Movie
4—Persuaders
5—Movie
6—Movie
7—Mission: Impossible
8—Movie
11—Movie
12—Movie
13—Movie

10:30 p.m.
3—Movie
4—Persuaders
5—Movie
6—Movie
7—Mission: Impossible
8—Movie
11—Movie
12—Movie
13—Movie; Signoff

11 p.m.
3—News
4—News
5—News
6—News; Movie
7—News
8—News; Movie
11—Roller Derby
12—Movie, News

11:30 p.m.
3—Whole Thing Orff (11:40)
4—News; Movie
5—Movie
6—Movie
7—Movie
8—Movie
12—Movie

12 midnight
3—Movie (12:10)
4—Movie
5—Movie
6—Movie
7—Movie
8—Movie
12—Movie

12:30 a.m.
3—Movie
4—Movie
5—Movie
6—Movie
7—Movie
8—Movie
12—Movie

PHILCO COLOR TV
—PERFORMANCE PROOFED COOL CHASSIS
—A.C.T. (AUTO-LOCK) CHANNEL TUNING
—SOLID STATE SIGNAL SYSTEM
—FIVE-YEAR WARRANTY PLAN

FACTORY AUTHORIZED
BETTER IDEA SALE!
PHILCO

26C150DK
Now Only... $779

Adapted from the ornate cabinets and pieces of ancient Spain . . . richly carved, and finished in distinctive dark oak veneer. Hi-Brite Wide Screen picture tube, advanced color-killer circuit and solid state signal system.

OTHER PHILCO SPECIALS
20" black and white portable with built-in AM radio. ONLY $149
STEREO AM/FM/FM Mpx radio and record player 158.88
19" COLOR PORTABLE Cosmetic Color Circuit $425

EASY BUDGET TERMS
17.95 DOWN, $30 MONTH FOR 36 MONTHS ON APPROVED CREDIT! ALL TRADES WELCOME.

SEE THESE FINE QUALITY PHILCO PRODUCTS
TUES., WED., THURS., SAT.—9 A.M. TO 5:30 P.M.
OPEN EVERY FRIDAY FROM 9 A.M. TO 9 P.M.
CLOSED ALL DAY MONDAY!

DOUGLAS VIEW BETTER-BUY DOWNSTAIRS
BETTER-BUY HOME FURNISHINGS
704 VIEW ST. (DOWNSTAIRS)
PHONE 385-4345

Curling Series Starts on CBC

With more than 500,000 curlers active in 1500 clubs across—the country curling could well be called Canada's favorite winter sport on participation alone.

And now curling fans across the nation will be able to watch the finest curlers in the world engaged in serious competition, and never move out of an arm chair.

The 1971 CBC Championship Curling series begins on CBC television Saturday, Dec. 4 at 4 p.m. in color and continues on a weekly basis until March. The CBC championship is recognized as one of the top curling competitions in the world and with the impressive line-up of competing curlers, the series this year will be no exception to the quality in seasons gone by.

Rinks include such notables as Hec Gervais of Edmonton, Dan Fink of Winnipeg (who took over Don Duguid's world champion rink from last year).

NOTICE TO PENSIONERS

Avail yourself of one of the finest behind-the-ear instruments to aid hearing.
TWO-YEAR GUARANTEE!
Manufactured in Victoria. Components from Canada, U.S.A. and Germany.
Endorsed by the Federated Legislative Council of Elder Citizens of British Columbia.
AUDIOTRONICS ENTERPRISES LTD.
NOW AT 660 FORT ST.
385-0911
"Quality You Can Hear"

NOW!
YOUR OWN 24-HOUR Answering Service with
RECORD-O-FONE

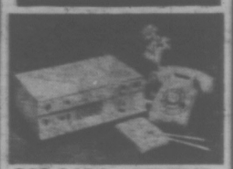

382-9134 ANYTIME
ROSSON ENTERPRISES LTD.

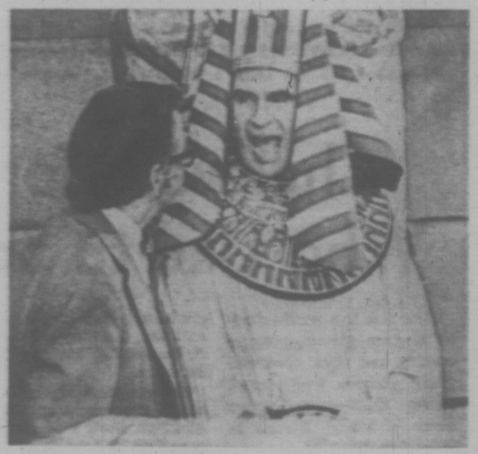

JOHNNY WAYNE portrays a sinister student who knows the secret of eternal life in a zany sketch with Paul Kligman and partner Frank Shuster, on the upcoming CBC-TV Wayne and Shuster Comedy Special Sunday, Nov. 28, at 9 p.m. Special guest on the hour-long color special is the internationally known folk singer Leon Bibb. In other segments of the show Johnny and Frank also present their own football awards, look at the new breed of politicians, and find out what effect the lowering of the drinking age has had on 18-year-olds in Ontario.

Distinctive Family Apparel
FOR OVER 100 YEARS
W. & J. WILSON CLOTHIERS SINCE 1862
● Ladies' ● Men's ● Children's
1221 Government St. 383-7177

WINNIE THE POOH AND THE HONEY TREE, an animated color cartoon concerning the whimsical antics of Pooh, the bear of little brain, as he seeks to satisfy his appetite for honey in the Hundred Acre Wood, will be a special CBC-TV presentation on Thursday, Dec. 2, at 7:30 p.m. A group of Hollywood's most talented performers provide voices for the famed A. A. Milne characters including Sterling Holloway, Clint Howard and Howard Morris.

Finishing Furniture

How would you like to refinish that old desk, or restore that aging cabinet? Well here's the way to do it . . . at least here's the way to find out how you can do it . . ."by watching CBC-TV's Take 30 on Wednesday, Dec. 1 at 3:00 p.m.

Appearing on the program will be Peter Spence, author of a paperback handbook, Roll Back the Years, which deals with furniture refinishing and restoring. Most of the information comes from his personal experience and in fact, some of the formulas for reviving stained and marked surfaces are his own inventions.

HONDA
WINTER PRICES
238 DOUGLAS ST. 382-2222
PEARSON

AMPEX

Ampex MICRO 9 Battery/AC Portable Cassette Tape Player/Recorder

Ultra-compact, ultra-deluxe! Operates on batteries, AC—or with optional car/boat adapter. Records anywhere from dynamic mike or line input. Plays all prerecorded cassettes. Pushbutton controls . . . "pop open" door for easy loading . . . Automatic Level Control . . . other deluxe features.

Includes remote-control mike, earphone, AC line cord, case and C-30 cassette

59.95

KENT'S 742 FORT ST. 383-7104

Display Your Merchandise in Newspaper Advertising

Cameras Probe Arctic

Canada's Arctic and its abundant, colorful wildlife are the subjects of an hour-long telecast on Monday, Nov. 29 at 10 p.m., in color on CBC television's The Nature of Things. Title is The Living Arctic.

Originally telecast March 3, as one of a two-part CBC White Paper, the program was produced in 1970 by award-winning (Galapagos — The Nature of Things) CBC producer James Murray, who led film crews through the North three times: in the spring and early summer, early fall, and mid-November.

Scenes range from the High Arctic islands to the Hudson Bay region and the Mackenzie Delta, a fascinating panorama of the colorful flora and the teeming wildlife so much in evidence throughout the Arctic during the brief mild seasons.

Sweeping across the Arctic, Rudi Kovanic's camera has captured the color and splendor of this plant and animal kingdom.

Shown in their natural habitat are such creatures of the North as the arctic hare, snowy owl, caribou, snow goose, the arctic tern (whose migratory pattern takes it from the Arctic to the Antarctic), whales, arctic foxes, the lemming and myriad species of waterfowl. There are striking sequences showing polar bears lazing around in high grass to keep cool in the summer heat, walruses gamboling in shallow water and sunning on rocky shores, and a herd of huge musk oxen lumbering majestically across the tundra.

Colicos Stars

Canadian actor John Colicos will co-star with Robert Mitchum in an adventure movie, The Wrath of God, set in Central America.

WALK, WORK and PLAY IN COMFORT WITH

Valznner
NATIONAL ARCH SUPPORTS
"FOR FOOT RELIEF"
At Leading Pharmacies and Shoe Stores

Town & Country
YOUR FAMILY CHRISTMAS SHOPPING CENTRE
MONTH-END PRE-CHRISTMAS
SAVINGS

- 22 Modern Stores and services plus a Department store
- FREE PARKING FOR 1200 CARS.
- OPEN 'TIL 10 P.M. NIGHTLY

enjoy the solid-state world of
HITACHI COLOR TV

Want a Color TV That Never Needs Servicing?
GET IT FROM MAIS

HITACHI, THE ALL-TRANSISTOR, SOLID STATE COLOR TV FOR LONGER LIFE—LOWER POWER CONSUMPTION

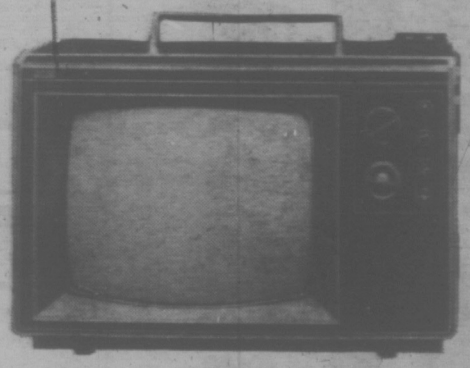

- ★ Automatic picture setting automatically locks in tuning, color-tint-brightness and contrast for pure, natural color.
- ★ Solid state circuits for long hours of viewing.
- ★ Instant sound and picture.
- ★ Genuine walnut decorator styled cabinet.
- ★ Extended warranty. 5 years on all transistors.

ASK ABOUT OUR RENT-TO-PURCHASE PLAN

Priced As Low as 399.95

Mais
FURNITURE and APPLIANCES
1821 COOK ST. 385-2435

Sunday, November 28

8 a.m.
3—French Program
4—This Is the Life
5—Davey; Dean's Desk
7—Day of Discovery
12—Day of Discovery

8:30 a.m.
3—Donald Lautrec
4—Consumer Report
5—Gardening
6—Sacred Heart
7—Oral Roberts
8—Sacred Heart
12—Channel 12 Preview

9 a.m.
3—French Program
4—Brainsville
5—Pro Football This Week
6—Oral Roberts
8—Oral Roberts
7—Tabernacle Choir
13—Anchor

9:30 a.m.
3—French Program -
4—Youth in Agriculture
5—Pro Football This Week
6—Gamer Ted Armstrong
7—Pre-Game Show
11—News (9:45)
13—Pre-Game Show

10 a.m.
3—French Programs
4—Reluctant Urnpun
5—NFL Football
6—Saint
7—NFL Football
8—Grey Cup Parade
11—It Is Written
13—NFL Football

10:30 a.m.
3—Wild Kingdom
4—Double Deckers
5—Football
6—Saint
7—Football
8—Grey Cup Parade
11—It Is Written
12—Football

ALL TIMES ARE LOCAL

CHANNELS RESERVE RIGHT TO MAKE LAST-MINUTE CHANGES

11 a.m.
3—To be announced
4—Bullwinkle
5—NFL Football
6—To be announced
7—Football
8—Grey Cup Parade
11—Hour of Power
12—Football

11:30 a.m.
3—To be announced
4—Make a Wish
5—Football
6—To be announced
7—Football
8—Grey Cup Special
11—Scenario of the 70s
12—Football

12 noon
3—Grey Cup Preview
4—College Football
5—Football
6—Grey Cup Preview
7—Football
8—Grey Cup Parade
11—Ask Your Doctor
12—Football

12:30 p.m.
3—Grey Cup Preview
4—College Football
5—Football
6—Grey Cup Preview
7—Football
8—Grey Cup Forecast
11—Rex Humbard
12—Football

1 p.m.
3—Grey Cup Game
4—Directions
5—Football
6—Grey Cup Game
7—Lowell Thomas
8—Grey Cup Game
11—Rex Humbard
12—Cathedral of Tomorrow

1:30 p.m.
3—Grey Cup
4—Issues and Answers
5—Football
6—Grey Cup
7—Movie
8—Grey Cup
11—Kathryn Kuhlman
12—Cathedral of Tomorrow

2 p.m.
3—Grey Cup
4—New In Schoolhouse
5—Football
6—Grey Cup
7—Movie
8—Grey Cup
11—Voice of Calvary
12—Movie

2:30 p.m.
3—Grey Cup
4—Action: Inner City
5—Football
6—Grey Cup
7—Movie
8—Grey Cup
11—Movie
12—Movie

3 p.m.
3—Grey Cup
4—Here Come The Brides
5—Football
6—Grey Cup
7—Movie
8—Grey Cup
11—Movie
12—Movie

3:30 p.m.
3—Grey Cup
4—Here Come The Brides
5—Football
6—Grey Cup
7—Movie
8—Grey Cup
11—Movie
12—Movie

4 p.m.
3—Grey Cup
4—1971 Rose Bowl
5—Men Upstairs
6—Grey Cup
7—Movie
8—Grey Cup
9—Sesame Street
11—Movie
12—Funorama

4:30 p.m.
3—Country Canada
4—Nanny and Professor
5—Film
6—Country Canada
7—Movie
8—Wrestling
9—Sesame Street
11—Movie
12—Funorama

5 p.m.
3—Analog
4—Engelbert Humperdinck
5—Aladdin
6—Analog
7—Treasure Island—Cartoon Special
8—Wrestling
9—Electric Company
11—Movie
12—Treasure Island—Cartoon Special

5:30 p.m.
3—Gardening: Travel Film
4—Engelbert Humperdinck
5—Aladdin
6—Eddie's Father
7—Treasure Island
8—Eddie's Father
9—Mister Rogers
11—Movie
12—Treasure Island

6 p.m.
3—London Line
4—Challenge
5—News
6—News
7—60 Minutes
8—News
9—Masquerade
11—David Frost Presents
12—60 Minutes
13—Youth Speaks

6:30 p.m.
3—To be announced
4—News
5—Meet The Press
6—Don Messer
7—60 Minutes
8—Don Messer
9—Face To Face
11—David Frost Presents
12—60 Minutes
13—Sacred Heart

7 p.m.
3—To be announced
4—National Geographic
5—Wild Kingdom
6—Story Theatre
7—Circus
8—Story Theatre
9—Civilisation
11—Pro Basketball
12—Carol Burnett
13—The Bible Answers

7:30 p.m.
3—Jimmy Stewart
4—National Geographic Spec.
5—Disney
6—Jimmy Stewart
7—Movie
8—Mod Squad
9—Civilisation
11—Pro Basketball
12—Carol Burnett
13—Patterns for Living

8 p.m.
3—Flip Wilson
4—FBI
5—Disney
6—Flip Wilson
7—Movie
8—Mod Squad
9—Firing Line
11—Basketball
12—Medical Centre
13—Insight

8:30 p.m.
3—Flip Wilson
4—FBI
5—Jimmy Stewart
6—Flip Wilson
7—Movie
8—Bird's Eye View
9—Firing Line
11—Basketball
12—Medical Centre
13—Big Picture

9 p.m.
3—Wayne and Shuster
4—Movie
5—Bonanza
6—Wayne and Shuster
7—Movie
8—W5
9—Masterpiece Theatre
11—Basketball
12—Movie
13—Family Time

9:30 p.m.
3—Wayne and Shuster
4—Movie
5—Bonanza
6—Wayne and Shuster
7—Cade's County
8—W5
9—Masterpiece Theatre
11—Ask Your Doctor
12—Movie
13—Gospel Hour

10 p.m.
3—Weekend
4—Movie
5—Bold Ones
6—Weekend
7—Cade's County
8—Mannix
9—Chicago Sound
11—Door To Life
12—Movie

10:30 p.m.
3—Weekend
4—Movie
5—Bold Ones
6—Weekend
7—Pulse
8—Mannix
9—Chicago Sound
11—World Tomorrow
12—Movie

11 p.m.
3—News
4—News
5—News
6—News; Movie
7—News
8—News
9—Signoff
11—News; Signoff
12—Movie; News

11:30 p.m.
3—News; Movie
4—Movie
5—Twilight Zone
6—Movie
7—Face The Nation
8—Journal International
13—Merv Griffin

12 midnight
3—Movie
4—Movie
6—Movie
7—Movie
9—Wrestling
12—Merv Griffin

12:30 a.m.
3—Movie
4—Movie
6—Movie
7—Movie
8—Wrestling
12—Merv Griffin

GET ON THE GREY CUP BUS!

53 TRADERS' SHOPPERS WILL BE GOING TO THE GREY CUP GAME ON NOV. 28, 1971

One package includes Free Transportation to and from the Grey Cup Game on the Pacific Commuter Bus, plus, one Grey Cup ticket to the game, plus a Free Grey Cup Breakfast at the Red Lion, plus other surprises.

CHECK THE FOLLOWING GREY CUP SPECIALS—THERE ARE MORE

GREAT ADMIRALS FOR 1971

Dishwasher — Automatic Range and Fridge

Admiral Custom Convertible Dishwasher, deluxe model, large capacity with 6 cycles. 30" fully automatic range with plug out elements and window oven. Admiral 13 cu. ft. family size refrigerator with glide-out shelves. Harvest Gold, Avocado, Coppertone or white.

GREY CUP SPECIAL ALL 3 APPLIANCES $788 EVEN LESS WITH YOUR TRADE

TWO GREY CUP PACKAGES INCLUDED

SPANISH — LIVING ROOM GROUPING

"Fashion-Flow" Spanish Sofa	$224.95
"Fashion-Flow" Cocktail and 2 Lamp Tables	$159.95
Pole Lamp and 2 Tri-lite Table Lamps	$143.00
Executive Style Roto-Rocker	$149.95
Spanish, Velvet Occasional Chair	$129.95
Admiral Portable TV on Stand with casters	$144.00
Admiral "Bull Horn" Console Stereo	$439.95

Total Regular Selling Price $1392.65

GREY CUP SPECIAL, COMPLETE GROUPING $1199.00 EVEN LESS WITH YOUR TRADES

TWO GREY CUP PACKAGES INCLUDED

CONTEMPORARY LIVING ROOM GROUP

Berculon and Black-Vinyl Sofa and Arm Chair	$438.50
Hi-back Occasional Chair	$159.95
Cocktail Table and 2 Lamp Tables	$129.85
2 Tri-lite Table Lamps	$59.00
Admiral 4-pc. Component Set and Stand	$233.85
Admiral 25" Console Color TV. Special	$499.95

Total Regular Sale Price $1521.10

GREY CUP SPECIAL, COMPLETE GROUPING $1399.00 EVEN LESS WITH YOUR TRADES

TWO GREY CUP PACKAGES INCLUDED

LUXURY LIVING ROOM GROUPING

"Fashion-Flow" Luxury Sofa and Loveseat	$679.00
"Fashion-Flow" Cocktail Table and 2 Lamp Tables	$224.95
Pair of Imported Tri-lite Table Lamps	$134.00
Hi-back Occasional Chair	$139.95
"Magnavox" Total Automatic Color TV and Base	$639.00

Total Regular Sale Price $1817.80

GREY CUP SPECIAL, COMPLETE GROUPING $1499.00 EVEN LESS WITH YOUR TRADES

TWO GREY CUP PACKAGES INCLUDED

THIS YEAR WATCH THE GREY CUP IN COLOR

On your own color TV. Magnavox or Admiral from The Traders.

EASY TERMS, TOO!

CJVI — Radio 900

ON LOCATION

ALL DAY SATURDAY FREE GIFTS

FREE TREATS FOR KIDDIES! FREE COFFEE AND DONUTS! REALLY GREAT VALUES!

"EXTRA SPECIAL" DELUXE 3-ROOM GROUPS

Several To Choose From

Easy Terms Available or 180 DAYS SAME AS CASH ... $1199.00

TWO GREY CUP PACKAGES INCLUDED

VICTORIA'S LARGEST FURNITURE VALUE CENTRE

THE TRADERS

VIC

715 FINLAYSON ST. (Top of the Town) PHONE 388-6264

OPEN MON.-FRI. TILL 9 P.M.; SAT. TILL 6 P.M.

TONI

Our Pledge to You "WE WILL NOT BE UNDERSOLD"

WEEK'S SPECIALS

Friday

Selfish Giant, on 8 at 7 is an animated version of Oscar Wilde's story of a giant who forbids children to play in his garden and learns that he must pay a price for his nastiness. Room 222 will not be seen.

Chronolog, on 5 at 8:30 is the November edition of NBC's newsmagazine. It includes a report on East Pakistan which shows children scavenging in ruined villages and refugees pouring over the border into India. It also deals with the psychology of imprisonment in a Stanford University class where students act the roles of prisoners and guards.

George Plimpton, on 4 at 9 in which the perennial Walter Mittie takes his second stab at playing quarterback — this time for the Colts against his former teammates, the Detroit Lions. Included are disastrous scenes at training camp and then we are treated to a discussion of the game's violence between George, John Unitas and Tom Matte.

Eagle and the Hawk, on 4 at 10. Some fine films of the golden eagle and the red-tailed hawk carry the message in this plea for the endangered species. In Idaho's rugged Snake River Canyon, the birds' power and grace are observed through the eyes of wildlife expert Morley Nelson and 12-year-old Nell Newman ... slow-motion footage shows an eagle skimming and bounding over the snow after a jack rabbit; cameras record the spectacular, 150 m.p.h. courting swoops of the male eagle.

Saturday

Grey Cup Festival, on 2 and 6 at 11 a.m. Highlights of this week's Grey Cup celebrations in Vancouver. Events covered include Miss Grey Cup's coronation and the presentation of the Schenley and Coach of the Year awards. Hosts: Bob Moir and Ernie Afaganis.

Grey Cup Parade, on 2, 6 and 8 at 12 noon and on Sunday at 10 a.m. Live coverage of the annual Grey Cup Parade from Vancouver. The procession includes marching bands, floats, clowns, cadet groups, majorettes, mayors of football cities, football officials, Miss Canada Donna Sawicky, Miss Grey Cup and her court, and players in tomorrow's game. Commentators: (CTV) Gord Kelly, John Barton; (CBC) Juliette and Lloyd Robertson.

Tale of Two Cities, on 7 at 7 is a special news report on urban growth.

Sunday

Grey Cup Parade, on 8 at 10 is a taped repeat of yesterday's parade in Vancouver.

Grey Cup Special, on 8 at 11:30 a.m. Highlights of Grey Cup Week include: crowning of Miss Grey Cup, and presentation of the Schenley Awards (taped from Nov. 25); and yesterday's Grey Cup Parade. Host: Bernie Pascal. (Live and film; 60 min.)

Grey Cup Preview, on 2 and 6 at 12 noon. A review of the past season with highlights of outstanding performances by individual players and teams. Also: interviews with the coaches of the teams playing in today's game. Hosts: Don Chevrier, Russ Jackson, Frank Rigney and Don Wittman. (Live and tape; 60 min.)

Grey Cup Forecast, on 8 at 12:30. Pre-game interviews with coaches and players, and predictions by sportswriters and commentators about the outcome of the game. Hosts: Johnny Esaw, Al McCann and John Wells. (Live)

Grey Cup Game, on 2, 6 and 8 and 10. The Western Conference champion Calgary Stampeders meet the Toronto Argonauts for the Grey Cup. Governer General Roland Michener has been invited to boot the kick-off ball. Kick-off time: 1:30 p.m. Commentators ... First half: Johnny Esaw and Dick Shatto. Second half: Don Chevrier and Russ Jackson. (Live)

Treasure Island, on 7 and 12 at 5. Robert Louis Stevenson's famous tale is given the animated cartoon treatment. The story is about the adventures of young Jim Hawkins on an island with Long John Silver and a fortune in buried treasure.

Wayne and Shuster Comedy Hour, on 2 and 6 at 9. Folk singer Leon Bibb joins Johnny Wayne and Frank Shuster for their second comedy hour of the season. To mark the end of the Canadian football season, Johnny and Frank salute some of the unsung heroes of the game; the groundskeeper, the timekeeper — and the drunken spectator.

Chicago Sound, on 9 at 10 is the final of four-part Chicago music series. Lurlean Hunter sings A House Is Not a Home, Something, What Are You Doing the Rest of Your Life? and Green Dolphin Street. Jazz instrumentals by Clarence Wheeler and The Enforcers include Hey, Jude, Mighty Burner and The Love I've Been Looking For.

Monday

Henry Mancini, on 7 at 7. Guests are Bing Crosby, Hoagy Carmichael, Sergio Mendes and Brasil '77, Carla Thomas and Michael Landon. Songs include Lazy Bones, Rockin' Chair, Up a Lazy River, Love Story, Didn't We? and Buttermilk Sky.

Peanuts, on 2 and 6 at 8. Charlie Brown turns Christmas into a problem for himself and his friends. The gang is looking forward to the presents they'll get when good old Charlie starts complaining about commercialism.

Drama Special, Home, on 9 at 8. John Gielgud and Ralph Richardson re-create their original roles in a superb British play. The drama unfolds around a simple white table in a garden, where four people carry on what appears to be inane conversation. Gradually, we learn that they are in a mental home; and in their dim memories and half-finished sentences, they are laying bare their self-delusions and shattered dreams. "Home" comes to television following acclaimed runs in London and New York. David Storey adapted his 1970 play, directed for stage and TV by Lindsay Anderson. (90 min.)

Tuesday

Great American Balloon Adventure, on 11 at 7:30, is the adventure of 26-year-old Bob Waligunda, who took a 10-week tour of America in an 80-foot balloon. In this filmed record of the flight, you'll see majestic views of the baloon soaring above the Grand Canyon, Rocky Mountains, San Francisco's Golden Gate Bridge and the Gulf of Mexico, and drifting lazily over Manhattan's smoggy skyline. Waligunda made some interesting stopovers ... a Nevada ghost town, a commune in New Mexico and a rock festival in Louisiana. Jean Shepherd narrates. 60 min.)

National Geographic, on 8 at 8. The last frontier of the Philippines is the island of Mindanao, where farms, ranches, mines and lumber camps are advancing civilization — and destroying the culture of native tribes.

This journey traces the efforts of millionaire industrialist Manda Elizande Jr. to save the tribes' land and heritage.

Elizande visits ... The Blaan: a fugitive people driven from their land and forced to steal to live. The Higaonon: Elizande's influence helped save these tree-dwellers' village from lumber companies. The Tboli: the tribe reclaimed their valley and built a barrio to house some 800 families with Elizande's help.

A meeting with a Stone Age people highlights the hour. Discovered last summer, the Tasaday tribe may have been isolated for more than 1000 years. The people timidly react to Elizande's gifts. Narrator: Leslie Nielsen. (60 min.)

Julie and Carol at Lincoln Centre, on 2 and 6 at 8:30, features Julie Andrews and Carol Burnett in a lively medley of 60s hits including Julie's He's Gone Away.

Wednesday

Hall of Fame, on 5 at 8:30 features the Pulitzer Prize drama, All the Way Home. The play is about the impact of death following a man's fatal accident and deals with the shattering grief of his expectant wife and six-year-old son. Tad Mosel adapted the work from James Agee's unfinished novel, A Death in the Family, which also won a Pulitzer Prize.

Talking to a Stranger, on 2 and 6 at 10 is the second of four dramas recounting a weekend of confrontation from the viewpoints of various members of the family concerned. Tonight's episode deals with Alan, the son, who is planning to leave home permanently.

Thursday

Winnie the Pooh and the Honey Tree, on 3 at 7:30, in which Pooh sets out to find some honey and meets with all manner of Terrible Catastrophe. Sebastian Cabot narrates and Sterling Holloway provides the voice of Pooh. Songs include Rumbly in My Tumbly and Mind Over Matter.

Open 10 to 10
RAM SHACK LTD.
Men's and Young Men's Fashions
SPRUCE-UP SALE ON NOW!
K MART MALL
Shelbourne at McKenzie
477-3314

GLENSHIEL HOTEL
Accommodating Retired Guests with Excellent Meals and Full Hotel Service.
383-4164

"A Pleasant Place to Spend an Hour"
BIG TEE
tastee-freez
RESTAURANT
"Something for the Whole Family"
- A full meal
- A quick snack
- An ice cream treat

University Heights Shopping Centre
477-8512
Shelbourne at McKenzie
Overlooking the Garden Square
Mon. to Fri.—8:30 a.m. to 10 p.m.
Sat., 9:30 a.m. to 10 p.m.

MEN'S FASHIONS
Red Baron
614 Trounce Alley
Next to Burt's Restaurant
LEVIS
JEANS AND CORDS NOW IN STOCK
ONE WEEK ONLY
CLIP THIS COUPON
WORTH 15% OFF
on any purchase of a pair of
DOUBLE KNIT SLACKS
Reg. Price $21.95 - $29.95
OVER 300 PAIRS IN STOCK

This is the Season of the
LONG GOWN...
The spotlight's on you when you appear in your sophisticated gown from Taylor's.
Come in and try them on ... featured in both stores, and in all price ranges, with terms if desired.

Taylor's apparel LTD.
713 Yates St.
725 Yates St.
383-6915

HONDA
WINTER PRICES
2288 DOUGLAS ST. 383-2222
PEARSON

RENT TO OWN
ELECTROHOME
19" COLOR TV
$19.99 Per Mon.
- Automatic Color Lock
- Automatic Color Tint
- Hand Wired Chassis
- No adjustment Necessary When Changing Channels

3 Years unconditional guarantee on all parts and labour.
CASH PRICE
$549.00
"The color TV specialty store. We are up to date. We service what we sell."
CITY CENTRE TV
SALES AND SERVICE
UNIVERSITY HEIGHTS SHOPPING CENTRE
IN THE MALL
3970 Shelbourne at McKenzie
477-6972
Open Daily 10 a.m. to 10 p.m.

Monday, November 29

8 a.m.
4—Flying Nun
5—Today
8—University; Santa
7—I. P. Patches
6—University; Santa
12—Frisky Frolics
13—Stock Markets

8:30 a.m.
4—Len Sampson
5—Today
6—Good Morning
7—Captain Kangaroo
8—Good Morning
12—Captain Kangaroo
13—Stock Markets

9 a.m.
4—Movie
5—Telescope
6—Good Morning
7—News
8—Good Morning
9—Spanish Lesson (9:15)
12—Lucy Show
13—Stock Markets

9:30 a.m.
2—Mr. Dressup (9:35)
4—Movie
5—Telescope
6—Yoga
7—News
8—Yoga
9—Children of the World
11—Concentration
12—Beverly Hillbillies
13—Stock Markets

10 a.m.
2—B.C. Schools
4—Movie
5—Sale of the Century
6—B.C. Schools
7—Family Affair
8—Peyton Place
9—Electric Company
11—Crafts with Katy
12—Family Affair
13—Stock Markets

10:30 a.m.
2—Giant; Helene
4—News
5—Hollywood Squares
6—Giant; Helene
7—Love of Life
8—All About Faces
9—Shadowtime; Music
11—Jack LaLanne
12—Love of Life
13—Stock Markets

11 a.m.
2—Sesame Street
4—Galloping Gourmet
5—Jeopardy
6—Peyton Place
7—Where the Heart Is
8—Jean Cannem
9—Art Starts (11:15)
11—Romper Room
12—Where the Heart Is
13—Stock Markets

11:30 a.m.
2—Sesame Street
4—That Girl
5—Who, What, Where Game
6—All About Faces
7—Search For Tomorrow
8—Jean Cannem
9—Sesame Street
11—Romper Room
12—Women's World
13—Stock Markets

12 noon
2—Bob Switzer
4—Bewitched
5—Distaff
6—Noon Show
7—News
8—News
9—Sesame Street
11—Three On a Match
12—Virginia Graham
13—Stock Markets

12:30 p.m.
2—Luncheon Date
4—Password
5—Days of Our Lives
6—Noon Show; Movie
7—As the World Turns
8—Pete's Place; Movie
9—Telecourse
11—To Tell the Truth
12—David Frost
13—Stock Markets

1 p.m.
2—Luncheon Date
4—All My Children
5—The Doctors
6—Movie
7—Many-Splendored Thing
8—Movie
9—People at Work; Art Cart
11—Don St. Thomas
12—David Frost
13—Stock Markets

1:30 p.m.
2—Family Court
4—Let's Make a Deal
5—Another World
6—Movie
7—Guiding Light
8—Movie
9—Music; Spanish
11—Beat the Clock
12—David Frost
13—Sign Off

2 p.m.
2—Galloping Gourmet
4—Newlywed Game
5—Bright Promise
6—Movie
7—Secret Storm
8—Movie
9—Best of All Worlds
11—I Love Lucy
12—Secret Storm

2:30 p.m.
2—Coronation Street
4—Dating Game
5—Somerset
6—Victoria Scene
7—Edge of Night
8—Mantrap
9—Meet the Arts
11—Movie Game
12—Many-Splendored Thing

3 p.m.
2—Take 30
4—General Hospital
5—Dinah's Place
6—Take 30
7—Gomer Pyle
8—Another World
11—Tennessee Tuxedo
12—It's Your Bet

3:30 p.m.
2—Edge of Night
4—One Life to Live
5—Virginia Graham
6—Edge of Night
7—Dick Van Dyke
8—Anything You Can Do
11—Speed Racer
12—What's My Line?

4 p.m.
2—Paul Bernard
4—Love, American Style
5—Mike Douglas
6—Paul Bernard
7—Movie
8—Beat the Clock
9—Sesame Street
11—Flintstones
12—Secret Squirrel

4:30 p.m.
2—Drop In
4—What's My Line?
5—Mike Douglas
6—Drop In
7—Movie
8—Flintstones
9—Sesame Street
11—Gentle Ben
12—Funorama

5 p.m.
2—Mr. Wizard
4—Petticoat Junction
5—Mike Douglas
6—Bewitched
7—Movie
8—Bewitched
9—Electric Company
11—Gilligan's Island
12—Gilligan's Island

5:30 p.m.
2—Get Smart
4—News
5—News
6—Hogan's Heroes
7—Movie
8—Hogan's Heroes
9—Mister Rogers
11—Get Smart
12—Perry Mason
13—Movie

6 p.m.
2—Klahanie
4—News
5—News
6—News
7—News
8—News
9—Exploring with Crafts
11—Wild Wild West
12—Perry Mason
13—Movie

6:30 p.m.
2—Hourglass
4—News
5—News
6—News
7—News
8—News
9—Thirty Minutes
11—Wild Wild West
12—News
13—Movie

7 p.m.
2—Hourglass
4—NFL Football
5—Truth or Consequences
6—Gunsmoke
7—Henry Mancini—Spec.
8—Doris Day
9—Telecourse
10—Investigate
11—I Dream of Jeannie
12—Monty Nash
13—Bob Corcoran

7:30 p.m.
2—Irish Rovers
4—Football
5—David Frost Revue
6—Gunsmoke
7—Henry Mancini
8—Medical Centre
9—Seattle In Action
10—Investigate
11—Dragnet
12—Gunsmoke
12—Billy Graham Spec.

8 p.m.
2—Peanuts Special
4—Football
5—Laugh-In
6—Peanuts Special
7—Gunsmoke
8—Medical Centre
9—Drama Special
10—Chess For Beginners
11—Perry Mason
12—Gunsmoke
12—Billy Graham

8:30 p.m.
2—Cannon
4—Football
5—Laugh-In
6—Cannon
7—Gunsmoke
8—James Garner
9—Drama Special
10—Project Travel
11—Perry Mason
12—Movie
13—Sports Scope

9 p.m.
2—Cannon
4—Football
5—Movie
6—Cannon
7—Here's Lucy
8—James Garner
9—Music Spec.
10—Connections
11—David Frost
12—Movie
13—Behind the Wheel

9:30 p.m.
2—Front Page Challenge
4—Football
5—Movie
6—Front Page Challenge
7—Doris Day
8—Pig 'N Whistle
9—Face to Face
10—Connections
11—David Frost
12—Movie
13—Behind the Wheel

10 p.m.
2—Nature of Things
4—Ski Northwest
5—Movie
6—Nature of Things
7—My Three Sons
8—Ironside
9—Book Beat
10—Pianoforte
11—David Frost
12—Movie
13—Project 13

10:30 p.m.
2—Nature of Things
4—News
5—Movie
6—Nature of Things
7—Arnie
8—Ironside
9—Where No Birds Fly
11—News
12—Channel 12 Preview
13—Project 13

11 p.m.
2—News
4—Movie
5—News
6—News
7—News
8—News
11—News
12—Have Gun — Will Travel
13—Movie

11:30 p.m.
2—News
4—Movie
5—Johnny Carson
6—News
7—Movie
8—News
11—Merv Griffin
12—Merv Griffin
13—Movie

12 midnight
2—Movie
4—Movie
5—Johnny Carson
6—Movie
7—Movie
8—Movie
11—Merv Griffin
12—Merv Griffin
13—Movie

12:30 a.m.
2—Movie
4—Movie
5—Johnny Carson
6—Movie
7—Movie
8—Movie
11—Merv Griffin
12—Merv Griffin; Movie
13—Signoff

Roma's
Fashions Ltd.
The Holiday Mood . . .
elegant, relaxed and real!
1691 Douglas Street—Victoria's Fashion Corner
384-2021

Ruth Hussey Returns to TV

HOLLYWOOD (AP) — Ruth Hussey is back on the scene after more than a decade of retirement.

"Now that my children are mainly grown up," the handsome grandmother says, "I think it would be nice if I could do something now and then."

She appeared Nov. 16 as guest star on Marcus Welby, M.D., her first television since she starred on Playhouse 90, Studio One and other top dramas when they were done live a dozen years ago.

More recently she played a Washington, D.C., businesswoman in a Jimmy Stewart Show segment taped for telecast next January.

It was their first reunion since The Philadelphia Story, in 1940, in which Stewart won an Oscar for his starring role as a newspaper reporter. Miss Hussey, who played his photographer partner in assignments and romance, was nominated for an Academy Award in support.

TOP MOVIES

In the '40s and '50s she was in major movies such as Flight Command, Susan and God, Our Wife and Tender Comrade.

Her last movie was The Facts of Life, with Bob Hope and Lucille Ball, in 1960.

"I probably didn't seek work, but producers didn't seek me.

"You come into an age bracket where you don't play leads any more — I think the men fare better in this respect.

"So you play the mother, the aunt, the woman next door. Merle Oberon, Joan Crawford, Bette Davis — I don't think they've had parts they'd — well, you can finish that sentence."

The summons to tape the Welby and Stewart shows made her feel "great." She'd had movie and TV offers — "but the parts or the story I didn't like."

The Hearing Help That Makes Every Other In-the-Ear Aid Obsolete
Beltone NEW Vivo

This is the hearing aid you have been waiting for. So tiny and camouflaged it escapes notice—yet so powerful it helps even some serious losses. And so different, it has four new patent pending features.
Want to see the first completely new hearing aid design in years? Just call or come in for a free brochure and a surprising mirror test.
Beltone HEARING SERVICE
613 YATES ST. VICTORIA, B.C.
PHONE 382-8234

carlton's cleaning carousel
Three Locations To Serve You Better
HILLSIDE 386-2741
SHELBOURNE 477-6822
TOWN & COUNTRY 386-7811
SHOPPING CENTRES
Complete Dry Cleaning and Laundry Services
1-DAY SHIRT SERVICE

Montague BRIDGMAN Ltd.
China Crystal Gifts
811 GOVERNMENT ST 383-0821

CUBBON'S
HOME IMPROVEMENT SERVICE
Free designing and estimating. We specialize in carports, garages, add-a-room, rumpus rooms, re-roofs, insulation and gutter installations.
We can supply the material and labor or just the material. Phone 384-8181 and make an appointment for a salesman to give you a free estimate.
Call CUBBON on COOK
384-8181

Tuesday, November 30

8 a.m.
4—Flying Nun
5—Today
6—University; Santa
7—J. P. Patches
8—University; Santa
9—Region Medicine
12—Frisky Frolics
13—Stock Markets

8:30 a.m.
4—Len Sampson
5—Today
6—Good Morning
7—Captain Kangaroo
8—Good Morning
12—Captain Kangaroo
13—Stock Markets

9 a.m.
4—Movie
5—Telescope
6—Good Morning
7—News
8—Good Morning
9—Sounds; M for Music
12—Lucy Show
13—Stock Markets

9:30 a.m.
2—Mr. Dressup
4—Movie
5—Telescope
6—Yoga
7—News
8—Yoga
9—Spanish; People at Work
11—Concentration
12—Beverly Hillbillies
13—Stock Markets

10 a.m.
2—Canadian Schools
4—Movie
5—Sale of the Century
6—Canadian Schools
7—Family Affair
8—Peyton Place
9—Electric Company
11—Haze!
12—Family Affair
13—Stock Markets

10:30 a.m.
2—Friendly Giant; Helene
4—News
5—Hollywood Squares
6—Friendly Giant; Helene
7—Love of Life
8—All About Faces
9—Listen; Music
11—Jack LaLanne
12—Love of Life
13—Stock Markets

11 a.m.
2—Sesame Street
4—Galloping Gourmet
5—Jeopardy
6—Peyton Place
7—Where The Heart Is
8—Jean Cannem
9—Music Lessons
11—Romper Room
12—Where The Heart Is
13—Stock Markets

11:30 a.m.
2—Sesame Street
4—That Girl
5—Who, What, Where Game
6—All About Faces
7—Search for Tomorrow
8—Jean Cannem
9—Sesame Street
11—Romper Room
12—Search for Tomorrow
13—Stock Markets

12 noon
2—Bob Switzer
4—Bewitched
5—Distaff
6—Noon Show
7—News
8—News; Pete's Place
9—Sesame Street
11—Three on a Match
12—Virginia Graham
13—Stock Markets

12:30 p.m.
2—Luncheon Date
4—Password
5—Days of Our Lives
6—Noon Show, Movie
7—As the World Turns
8—Pete's Place; Movie
9—World of the Volunteer
11—To Tell the Truth
12—David Frost
13—Stock Markets

1 p.m.
2—Luncheon Date
4—All My Children
5—The Doctors
6—Movie
7—Many-Splendored Thing
8—Movie
9—Music Lessons
11—Don St. Thomas
12—David Frost
13—Stock Markets

1:30 p.m.
2—Family Court
4—Let's Make a Deal
5—Another World
6—Movie
7—Guiding Light
8—Movie
9—Music; Spanish
11—Beat the Clock
12—David Frost
13—Signoff

2 p.m.
2—Galloping Gourmet
4—Newlywed Game
5—Bright Promise
6—Movie
7—Secret Storm
8—Movie
9—Worlds; Images
11—I Love Lucy
12—Secret Storm

2:30 p.m.
2—Coronation Street
4—Dating Game
5—Somerset
6—Victoria Scene
7—Edge of Night
8—Manitrap
9—Things; Covers
11—Movie Game
12—Many-Splendored Thing

3 p.m.
2—Take 30
4—General Hospital
6—Dinah's Place
6—Take 30
7—Gomer Pyle
8—Another World
9—Book Talk
11—Tennessee Tuxedo
12—It's Your Bet

3:30 p.m.
2—Edge of Night
4—One Life to Live
5—Virginia Graham
6—Edge of Night
7—Dick Van Dyke
8—Anything You Can Do
11—Speed Racer
12—What's My Line?

4 p.m.
2—Paul Bernard
4—Love, American Style
5—Mike Douglas
6—Paul Bernard
7—Movie
8—Beat the Clock
9—Sesame Street
11—Flintstones
12—Atom Ant

4:30 p.m.
2—Drop-In
4—What's My Line?
5—Mike Douglas
6—Drop-In
7—Movie
8—Flintstones
9—Sesame Street
11—Gentle Ben
12—Funorama

5 p.m.
2—Alphabet Soup
4—Petticoat Junction
5—Mike Douglas
6—Bewitched
7—Movie
8—Bewitched
9—Electric Company
11—Gilligan's Island
12—Gilligan's Island

5:30 p.m.
2—Get Smart
4—News
5—News
6—Hogan's Heroes
7—Movie
8—Hogan's Heroes
9—Mister Rogers
11—Get Smart
12—Perry Mason
13—Movie

6 p.m.
2—Good Life
4—News
5—News
6—News
7—News
8—News
9—Speak Out
11—Wild Wild West
12—Perry Mason
13—Movie

6:30 p.m.
2—Hourglass
4—News
5—News
6—News
7—News
8—News
9—Civilisation
11—Wild Wild West
12—News
13—Movie

7 p.m.
2—Hourglass
4—Exploration Northwest
5—Truth or Consequences
6—Bird's Eye View
7—N.Y.P.D.
8—Hawaii Five-O
9—Civilisation
10—U.N. Achievements
11—Jeannie
12—All In The Family
13—Bob Corcoran

7:30 p.m.
2—Reach for the Top
4—Mod Squad
5—Serge
6—Dor'is Day
7—Glen Campbell
8—Hawaii Five-O
9—University Conversation
10—Williamsburg
11—Adventure Special
12—Glen Campbell
13—Bob Corcoran

8 p.m.
2—Mary Tyler Moore
4—Mod Squad
5—Serge
6—Mary Tyler Moore
7—Glen Campbell
8—National Geographic Spec.
9—Supreme Court
10—Williamsburg
11—Adventure Special
12—Glen Campbell
13—Bob Corcoran

8:30 p.m.
2—C. Burnett and J. Andrews
4—Movie
5—Funny Side
6—C. Burnett and J. Andrews
7—Hawaii Five-O
8—National Geographic
9—Advocates
10—Project Travel
11—Dragnet
12—Hawaii Five-O
13—Stories of Success

9 p.m.
2—Carol Burnett
4—Movie
5—Funny Side
6—Carol Burnett
7—Hawaii Five-O
8—Odd Couple
9—Advocates
10—Connections
11—David Frost
12—Hawaii Five-O
13—Travel Film

9:30 p.m.
2—Telescope
4—Movie
5—James Garner
6—Telescope
7—Cannon
8—Ian Tyson
9—Black Journal
10—Helen Biernes
11—David Frost
12—Billy Graham Spec.
13—Call of the West

10 p.m.
2—Tuesday Night
4—Marcus Welby
5—James Garner
6—Tuesday Night
7—Cannon
8—Persuaders
9—Region Medicine
10—Helen Biernes
11—David Frost
12—Billy Graham Spec.
13—Project 13

10:30 p.m.
2—Tuesday Night
4—Marcus Welby
5—Seattle Series
6—Tuesday Night
7—Golddiggers
8—Persuaders
9—Region Medicine
11—News
12—Mission: Impossible
13—Project 13

11 p.m.
2—News
4—News
5—News
6—News
7—News
8—News
11—News
12—Mission: Impossible
13—Telebid

11:30 p.m.
2—News
4—Dick Cavett
5—Johnny Carson
6—News
7—Movie
8—News
11—Merv Griffin
12—Merv Griffin
13—Telebid

12 midnight
2—Movie
4—Dick Cavett
5—Johnny Carson
6—Movie
7—Movie
8—Movie
11—Merv Griffin
12—Merv Griffin

12:30 a.m.
2—Movie
4—Dick Cavett
5—Johnny Carson
6—Movie
7—Movie
8—Movie
11—Merv Griffin
12—Merv Griffin

Record Bill Runs Into Trouble

OTTAWA (CP) — A government bill that would prevent record manufacturers from collecting royalties from broadcasters ran into trouble last week in the Commons justice committee.

Before the committee was the Canadian Association of Broadcasters, which supports the proposed Copyright Act amendment that would block royalties levied against broadcasters.

Georges Valade (PC-Montreal Ste. Marie) questioned the committee's right to hear witnesses while the dispute is before the court.

He was over-ruled, though committee chairman Paul Gervais (L — Sherbrooke) said he would seek advice from parliamentary counsel.

The bill was introduced in the Senate last spring, and later passed, after the copyright appeal board awarded Sound Recording Licences Ltd., a consortium of record manufacturers, royalties for records played on the air.

The bill, presented by Consumer Affairs Minister Ron Basford, would amend the act, retroactively to Jan. 1, 1971, to prevent such royalties being levied.

APPEAL BOARD

The broadcasters went to the Federal Court of Canada in June with an application to set aside the appeal board decision. The Supreme Court of Canada is deciding whether the federal court has jurisdiction.

Don Tolmie Welland, parliamentary secretary to Basford, argued that the committee wouldn't be prejudicing the court's decision by hearing witnesses on the proposed amendment.

When Valade persisted, Gordon Sullivan (L-Hamilton Mountain) said he was mounting a filibuster to block the bill. Douglas Hogarth (L—New Westminster), parliamentary secretary to Solicitor-General Jean-Pierre Goyer, also objected.

If the Copyright Act amendment isn't passed by the end of the current session, expected late this year, it will have to be reintroduced in the next session.

HONDA
WINTER PRICES
3388 DOUGLAS ST. 383-2222
PEARSON

Hiking — Walking
Be Comfortable
Be in Style
Men's and Women's Sizes
TYROLEANS

Brown 'Ruff-out' or green Wax-hide. Fully leather lined and padded. Elasticized top binding, cushion insole. Vibram sole and heel.
OLD COUNTRY SHOES
We Serve You Right
635 Johnson St.
383-7012

STANDARD MAKES CHRISTMAS SHOPPING FUN

STANDARD FURNITURE
737 YATES 382-5111

THIS WEEK'S

Friday

Hot Rods to Hell (xx) On 12 at 7:30. A grim tale about a family terrorized by vicious teen-agers as they drive through the California desert. Dana Andrews and Jeanne Crain.

Berlin Affair (xx) On 8 at 8. Darren McGavin stars as an investigator who is drawn into a romance as he searches for a former co-worker in espionage.

A Death of Innocence (xxx) On 7 at 9:30. A made-for-TV movie that traces the ordeal of an American woman as she witnesses her daughter's trial for murder. Strong performances by Shelley Winters, Arthur Kennedy and Tisha Sterling.

Expresso Bongo (xxx) On 12 at 11. A small-time talent agent discovers a teen-ager singing in a rock 'n' roll club and decides to make him a big star. Laurence Harvey, Sylvia Sims and Cliff Richard.

The Undead (x) On 7 at 11:30. Reincarnation and witchcraft with Pamela Duncan and Richard Garland.

Berlin Affair (xx) On 6 at midnight. (See earlier this evening for details.

Creatures of Destruction (x) On 8 at midnight. Science-fiction fare.

The Big Clock (xxx) On 2 at 12:50. Excellent mystery drama about a man who is hired to solve a murder which he knows has been committed by his employer. Ray Milland and Charles Laughton.

Jack Slade (xx) On 4 at 1 Western drama with Mark Stevens and Dorothy Malone.

Pillars of the Sky (xx). On 12 at 1:05. Action-packed western with Jeff Chandler and Ward Bond.

How to Make a Monster (x) On 7 at 1:30. Melodramatic nonsense for insomniacs only.

Saturday

Woman Of the North Country (xx) No Place to Land (xx) On 11 at 12:30. Double feature fare, the first a western with Rod Cameron and secondly, romantic drama with John Ireland.

Follow Me Quietly (xxx) On 2 at 2. Well-made tale about a detective out to capture a strangler known as "The Judge." William Lundigan and Jeff Corey.

The Land Unknown (xxx) On 7 at 2. Animation and special effects highlight this story about a journey to a prehistoric valley with Jock Mahoney.

The Frogmen (xx) On 5 at 4:30. Interesting underwater photography highlights this saga of the Navy's heroes of the deep during the Second World War. Richard Widmark and Dana Andrews.

The Failing of Raymond (xxx) On 4 at 8:30. A tailored-for-TV thriller about a teacher at the mercy of a young dropout student she failed some ten months earlier. Jane Wyman turns in an excellent performance as the teacher with an equally sensitive portrayal by Dean Stockwell as the mentally-disturbed student. Strong back-up cast includes Dana Andrews and Paul Henreid.

How Green Was My Valley (xxxx) On 6 at 8:30. Beautiful and moving story of a coal mining family in Wales with fine performances by Walter Pidgeon and Maureen O'Hara.

Wake Me When It's Over (xx) On 2 at 9. Second World War farce about a mistakenly-drafted con man who opens a luxury hotel on a Pacific island. Dick Shawn and Ernie Kovacks.

Hour of the Gun (xxx) On 5 at 9. Sequel to Gunfight at the OK Corral, this film follows Doc Holliday and Wyatt Earp into their middle years. James Garner as Earp and Jason Robards as Doc Holliday make up a fine cast including Robert Ryan and Albert Salmi.

Journey to the Far Side of the Sun (xx). On 8 at 9. Science fiction adventure with Roy Thinnes and Patrick Wymark.

Ensign Pulver (xx). On 11 at 9. Sequel to the award winning "Mr. Roberts" about life on a Navy cargo ship during the Second World War. Some funny moments with Robert Walker and Walter Matthau.

The Loved One (xxx). On 12 at 9. Novelist Evelyn Waugh's devastating satire on American funeral rites and featuring an all-star cast including Jonathan Winters and Robert Morse.

The Glass Menagerie (xxxx). On 5 at 11:15. Tennessee Williams co-authored this screen adaptation of his Broadway hit drama about the trapped dream-world existence of an American family. Sensitive performances by Jane Wyman and Gertrude Lawrence with an equally fine one by Kirk Douglas.

Night Star, Goddess of Electra (x). On 7 at 11:15. Poor melodrama about zombies in ancient Rome with John Drew Barrymore.

Journey to the Far Side of the Sun (xx). On 6 at 11:20. (See earlier this evening for details.)

Divorce American Style (xxx). On 8 at 11:30. Funny, hard-hitting poke at the marriage-go-round, with Dick Van Dyke and Debbie Reynolds.

The Rise and Fall of 'Legs' Diamond (xx). On 12 at 11:30. Gangster influence is traced through the career of an underworld czar. Ray Danton and Karen Steele.

The Last Wagon (xx). On 4 at 11:45. Western drama with Richard Widmark.

A Connecticut Yankee in King Arthur's Court (xxx). On 2 at 12:10. A Mark Twain tale of a 20th-century American who finds himself transported to the days of King Arthur. Bing Crosby, Rhonda Fleming and William Bendix.

Sunday

Never Say Goodbye (xx). On 7 at 1:30. A soap-opera drama about a doctor who encounters his wife who has been missing for several years. Rock Hudson and Cornell Bouchers.

The Informers (xx). On 12 at 2. Well-made detective yarn about a Scotland Yard inspector who receives a hot tip about a planned crime. Nigel Patrick, Margaret Whiting and Catherine Woodville.

Bright Eyes (xx). On 11 at 2:30. A 1934 Shirley Temple drama.

Tarzan's Secret Treasure (xx). On 7 at 3:30. Adventure with Johnny Weissmuller and Maureen O'Sullivan.

The Fighting Kentuckian (xx). On 11 at 4. A John Wayne western.

The Great Race (xxx) Part 1. On 7 at 7:30. An all-star cast in a slapstick extravaganza about a 1908 New York-to-Paris road race that pits The Great Leslie (Tony Curtis) against wily Professor Fate (Jack Lemmon). Part 2 next week, same channel at 8 p.m.

Earth 11 (xx). On 4 at 9. Special effects steal the show in this made-for TV science-fiction space adventure with Gary Lockwood and Tony Franciosa.

The Great Caruso (xxx). On 12 at 9. Mario Lanza ably impersonates the great operatic tenor in a show filled with superb singing and absorbing dramatics.

Divorce American Style (xx). On 6 at 11:20. See Saturday for details.)

Meet Me in St. Louis (xxxx). On 4 at 11:20. A charming and sentimental tale about a family living in turn-of-the-century St. Louis. Great music and fine cast including Judy Garland and Mary Astor.

Trail Street (xx). On 2 at 11:45. Western drama with the usual ingredients including Randolph Scott and Robert Ryan.

Man of a Thousand Faces (xxxx). On 7 at midnight. James Cagney is superb in this film biography of silent screen star Lon Chaney.

Monday

Decision Against Time (xxx). On 4 at 8. English-made drama with Jack Hawkins and Donald Pleasence.

The Dream Maker (xx). On 6 and 8 at 12:45. A pop-rock musical with English recording star Tommy Steele.

The Perfect Furlough (xx). On 7 at 4. Routine comedy with Tony Curtis and Janet Leigh.

Cairo (xxx). On 12 at 8:30. Excellent crime drama about a well-planned plot to rob the Cairo Museum of ancient gems. George Saunders.

Journey To the Far Side of the Sun (xx). On 5 at 9. Science fiction adventure with Roy Thinnes.

Sunday In New York (xxx). On 4 at 11. Pleasant comedy with Jane Fonda, Cliff Robertson, Rod Taylor and Robert Culp.

Blast of Silence (xx) On 7 at

Key to Ratings:
Excellent XXXX
Good XXX
Fair XX
Poor X

Stars Develop Traumas As Show-Cutting Starts

By VERNON SCOTT

HOLLYWOOD (UPI) "Cancelled!"

The word hits performers like a cannonball.

It is total rejection. When a television star's show is cancelled a multitude of anxieties beset him.

First, the public has rejected him or her in favor of others. The network, sponsors and producers chalk down a failure. He is visited by doubts that he will ever work again.

The rejection is personal. Viewers, by turning him off, have mixed his personality, his talent,

The rejection is personal. Viewers, by turning him off, have nixed his personality, his talent, his very physical appearance.

Worse, as the "star" he is to blame for the failure.

The writers, directors, producers and others connected with his show toil in anonymity. They do not suffer the personal impact. They will work again, some saying: "Who could work that that bum as a star?"

This past week such major talent as George (Sarge) Kennedy, Don (Partners) Adams, Gene (The Funny Side) Kelly, Bon (The D.A.) Conrad, Larry (The Good Life) Hagman and Dean (Chicago Teddy Bears) Jones were uncoupled from their prime time network shows.

There will be others. News should be forthcoming that Shirley MacLaine will be axed.

The interesting element in cancellations is the understanding that no one ever starts out to produce a failure. Interviews done with the stars within the past year are sad in retrospect. Somewhere inside every top-flight actor is a naivete to go along with the fragile ego.

George Kennedy said only a few months ago, "This character of the cop-turned-priest is fascinating. It's bold. The man is a human being who gets involved in the community. I think our show has something to say."

You're fired, George. Sarge didn't cut it.

"It's a funny premise," said Hagman. "Here's a hit young couple who become a butler and a maid just to leave the rat race."

Out. Not funny according to the ratings.

Dean Jones, contemplating the new season, said, "The Chicago Teddy Bears combines a lampoon of the old gangster warfare days with comedy. This show is different."

Next! The bigshots and the dial twirlers thought otherwise.

"It's a matter of chemistry," said Don Adams. "If the viewers are amused by the characters in a series, or if they like them, then you've got a hit."

You missed, Adams. Cancelled!

In some cases the star is notified by his studio, producer or network that he has been dropped from the schedule — effective mid-season.

Other unfortunates hear rumors, find themselves waiting in offices or their telephone calls unreturned. They suspect but can't be sure that late scripts mean the show is over.

Most unforgivable is the spineless producer who breaks the news to the trade papers before his star is aware of cancellation. Then the star undergoes a trauma of reading about his firing in the paper.

As the man said, "There's no business like show business."

SPORTS EVENTS

SATURDAY

College Football 10:15 a.m. (c). Army vs. Navy.

College Football 1 p.m. (4). Alabama vs. Auburn.

Wrestling 2 p.m. (6), 6 p.m. (8)

Foothall Special 4 p.m. (4)

Tennis 4:30 p.m. (8). World Championship of Tennis.

Pro Hockey 5 p.m. (2, 6). Sabres vs. Canucks.

Roller Derby 11 p.m. (11)

SUNDAY

This Week in Pro Football 9 a.m. (5)

Pro Football 10 a.m. (5). San Diego Chargers vs. Cincinnati Bengals.

Pro Football 10 a.m. (7, 12). San Francisco 49ers vs. New York Jets.

College Football Highlights 12 noon (4)

Pro Football 1 p.m. (2, 6, 8), The Grey Cup Championship.

Pro Football 1 p.m. (5). Baltimore Colts vs. Oakland Raiders.

Pro Basketball 7 p.m. (11)

Wrestling 4:30 p.m., 11:45 p.m. (8)

MONDAY

Pro Football 7 p.m. (4). Chicago Bears vs. Miami Dolphins.

WEDNESDAY

Pro Hockey 5 p.m. (8). Blues vs. Maple Leafs.

The hearing aid we can't sell you.

Remember just after the second world war, what it was like trying to buy a car? The dealer regretfully said he'd "take your order and put your name on the list."

We never thought we'd see the day when the same thing would happen in the hearing aid business—but it has.

A unique new hearing aid recently introduced by MAICO, called the *DirectionEar* MARK 100, offers such remarkable hearing help that *we cannot get it fast enough to supply the demand.* For the first time since we have been in the business, we have a "waiting list." But every hearing aid user for whom we have demonstrated the MARK 100 agrees that it is well worth waiting for.

Why is the MARK 100 better? Because of MAICO's exclusive (patents pending) new *Linear Array Dephaser* (LAD) microphone, which permits highly "selective" listening, with reduced background noises and *amazing improvement in voice understanding.*

You can get immediate delivery of nearly every other hearing aid we (or our competitors) sell. But if you try the MAICO MARK 100, we'll bet you too will say, "Put my name on the waiting list." It's that good. Come in and let us prove it, in a dramatic, no-obligation demonstration, or call today.

MAICO

R. O. MUNSON & CO.

732 FORT ST. 383-2436

"MOTOROLA"

"GIVES" ALL YEAR—SO THIS CHRISTMAS GIVE

MOTOROLA

Tape Decks - Radios

Custom for All Models

FREE Installation after Christmas

KING AUTO RADIO

1816 Quadra 383-3724

北京飯店

PEKING HOUSE

RESTAURANT

AT THE HEAD OF CHINATOWN

"The Place for Authentic Chinese Food"

CLOSED FOR LUNCH

Different Dinner Special Each Week

OPEN EVERY DAY FREE HOME DELIVERY

NEW HOURS: 4:30 p.m. to 1:00 a.m. Weekdays.
4:30 p.m. to 2:30 a.m. Weekends. 4:30 p.m. to 10:30 p.m. Sundays

1706-8 Government St. 385-5521 386-3633

EEK'S MOVIES

11:30. A 1961 made-for-TV crime drama.

Strange Bargain (x) On 2 at 11:50. Mysterious suicide and an unwilling accomplice make up the plot of this routine drama with Martha Scott.

Creatures of Destruction (x) On 6 at midnight. Sci-fi.

In the French Style (xxx) On 8 at midnight. Jean Seberg gives a fascinating study of a post Second World War feminist and her involvement in a series of meaningless affairs.

Abandoned (xx) On 12 at 1:05. About a determined girl (Gale Storm) and a newspaperman (Dennis O'Keefe) attempting to break a baby-adoption racket.

Tuesday

So This Is New York (xxx) On 4 at 9. Extremely funny and clever tale about a family who comes to New York to find a husband for their unmarried sister. Henry Morgan and Rudy Vallee.

The Saxon Charm (xxx) On 6 and 8 at 12:45. A boorish Broadway producer wreaks havoc upon the lives of those around him. Robert Montgomery and Susan Hayward.

Romanoff and Juliet (xxx) On 7 at 4. Peter Ustinov wrote, directed and starred in this satire of intense rivalry between America and Russia to woo the tiny but unaffiliated mythical country of Concorida.

Brian's Song (xxx) On 4 at 8:30. The dramatic and true story of Chicago Bears' football player Gale Sayers and his team mate Brian Piccolo, who died last year of cancer. Cast includes James Caan as Piccolo and Billy Dee Williams as Sayers.

Captain Lightfoot (xx) On 7 at 11:30. Beautifully photographed period adventure about rebellion in Ireland in the 1800's. Rock Hudson and Barbara Rush.

Gang War (xx) On 2 at 11:50. English-made crime drama with Sean Kelly.

Walk, Don't Run (xx) On 6 and 8 at midnight. Cary Grant brings Samantha Eggar and Jim Hutton together in Tokyo during the 1964 Olympics.

The Couch (xx) On 12 at 1:05. Suspense drama with Grant Williams and Shirley Knight.

Wednesday

Calling Bulldog Drummond (xxx) on 4 at 9. Scotland Yard sends for the famous private detective to help solve a series of robberies. Walter Pidgeon.

The Hellions (xxx) On 6 and 8 at 12:45. In early 19th century, five outlaws begin a reign of terror in a small South African settlement. Richard Todd.

The Raging Tide (xx) on 7 at 4. Crime drama with Richard Conte and Shelley Winters.

The Further Perils of Laurel and Hardy (xxx) on 7 at 8. A compilation of slapstick scenes from the silent comedies of this famous pair.

Ship of Fools (xxx) On 8 at 8. An adaptation of Katherine Anne Porter's symbolic novel about passengers aboard a liner sailing from South America to German. Excellent performances by Simone Signoret, Oskar Werner and Vivien Leigh.

Run Like a Thief (xx) on 7 at 11:30. In South America, a U.S. adventurer gets involved with hijackers. Keenan Wynn.

Run Like a Thief (xx) On 6 and 8 at Midnight. (See above for details.)

The Wanton Countess (x) On 12 at 1:05. Italian-made costume drama with Farley Granger.

Thursday

Fury at Furnace Creek (xx) on 4 at 9. Western drama with Victor Mature.

Salute John Citizen (xxx) on 6 and 8 at 12:45. Story of a British family during the trying days of the Second World War. Stanley Holloway and Peggy Cummins.

Naked Alibi (xx) on 7 at 4. Fast-moving crime drama with Sterling Hayden, Gloria Grahame and Gene Barry.

The Impossible Years. (xxx) On 7 and 12 at 9. David Niven stars as a psychiatrist whose university lectures belie a frenetic home life. It is all treated in a humorous vein and has Lola Albright and Chad Everett in supporting roles.

Signs of the Pagan (xx) On 7 at 11:30. Elaborately produced epic about the ruthless career of Attila the Hun. Jack Palance, Jeff Chandler and Rita Gam.

The Gentle Gunman (xxx). On 2 at 11:50. An Irish revolutionist is regarded as a traitor because he believes that bloodshed will not buy freedom. Excellent cast includes Dirk Bogarde, Robeatty and John Mills.

Love In a Goldfish Bowl (x) on 6 and 8 at Midnight.

Guerrillas in Pink Lace (xx) on 12 at 1:05.

Early Friday

Invitation (xxx) On 4 at 9. Excellent drama with Van Johnson and Dorothy McGuire.

Desert Detour (xx) on 6 and 8 at 12:45.

Curtain Call at Cactus Creek (xx) on 7 at 4. Slapstick comedy with Donald O'Connor, Gale Storm.

Gunsmoke's Sometimes MD Likes to Play It His Way

HOLLYWOOD — "Even my own mother won't accept me as the doctor of Dodge City. She said she knows who the doctor is," Pat Hingle lamented.

"I was conscious when I went into 'Gunsmoke' of the difficulties in gaining acceptance. But my own mother."

Hingle, a gentle, jovial bear of a person, was at home with his family in Sufferin, N.Y., on an overnight stop from a European vacation before reporting to work in Boston in a movie.

For nearly a quarter century now, he's been a familiar face on the Broadway stage and in motion pictures and TV. And he's one hell of an actor. He swings easily between the most malevolent of villains and the most compassionate of nice guy roles without missing a beat.

FIRST PLANE

He's always liked to hang loose and not get ensnared in any one role for too long. That's why he's never been a regular in a TV series.

"I guess I'm a fuddy-fuddy homebody. In Hollywood, I always catch the first plane after the last shot and come home. Even in New York, after the final curtain, I hop in my car and head straight home. You're more likely to find me in the hardware here in Suffern than in Sardi's," he said.

His arrival on Gunsmoke this fall as the temporary doctor filling in for Milburn (Doc Adams) Stone was no sudden thing.

As Hingle explained it, producer John Mantley talked to him about it three years ago when Stone had one of a serious of serious heart attacks and was out of the show.

"But I've always shied away from long-term commitments," Hingle said. And as it turned out at that time, Stone recovered sufficiently to return to the studio, so the subject was dropped.

Then last spring Stone suffered his third heart attack and emergency surgery was performed. The ailing actor's heart actually stopped during the operation. His recovery was slow.

So again, Hingle was approached and he agreed to do six shows in which a doctor character was essential. That was last June.

"When those were done, I told them I'd stay until Milburn returned," Hingle said. "I'd never met him, but I liked Doc in the show and I understand he's just the same as Doc."

TV SERVICE GUIDE

ACTIVE RADIO & TELEVISION
3170 OAK BAY AVE.
"A South Specialist since 1927"
We service all makes and models according to manufacturers specifications.
COLOR, BLACK AND WHITE
SALES AND SERVICE
598-8722
After 7 p.m. 652-3216

COLOR
Black and White TV
Stereo Components
Expert Sales and Service
ATLAS
STEREO & TV
765 Fort St. 385-2712

TV RENTALS
PARTS AND SERVICE
ALL MAKES
CITY CENTRE TV
Sales and Service
University Heights
Shopping Centre
3970 Shelbourne at McKenzie
477-6972

BUTLER BROTHERS
Sales and Service
ADMIRAL AUTHORIZED PARTS DEPOT — COLOR AND BLACK AND WHITE
Zenith — Admiral
3396 Douglas St.
383-1511 383-2961

Meadwell's
TELEVISION AND ELECTRONICS
Government Certified Technician
Personal High Quality Service
Color — Black & White
• ALL WORK GUARANTEED
3933 Douglas St. 383-9534

EATON'S
Television and Appliance Repair
Dial 382-7141,
Ask for Appliance Repairs.

ROY DOTY'S TV SERVICE
Phone 592-2833
REPAIRS TO ALL MAKES OF TV
ALSO SALES AND RENTALS
"WE SELL THE BEST — AND SERVICE THE REST"
1231 NEWTON ST.

SPECIALISTS
COLOR TV & STEREO
SALES AND SERVICE
Authorized RCA Dealer
Phone 385-6422
QUADRA APPLIANCE
SERVICE CENTRE LTD.
3334 QUADRA ST.

Simpsons-Sears
TV REPAIRS
388-9111 For Free Pick-Up & Delivery
Charge It on your Simpsons-Sears All Purpose Account.

"color TV specialists"
RCA SERVICE
2061 DOUGLAS
382 - 8141

TELEVISION SERVICE CENTRE
1014 Cook St. at Fort
383-6083
• LEAVE IT AT OUR STORE IN THE MORNING.
• PICK IT UP IN THE AFTERNOON. COLOR OR BLACK AND WHITE.

TELETRON
TV DEPOT
COLOR—BLACK AND WHITE REPAIRS
385-2632
(30 years in electronics)
Located in James Bay
TELEVISION RENTALS
214 MENZIES

WATCH for This Feature Every Week In This Paper
TV & ELECTRONICS REPAIRS

Scuby furs ltd
912 GOVERNMENT ST.
385-4361
complete fur service

WIN
$ $ $ $ $ $
CASH CALLS HOURLY
CJVI
DIAL 900 RADIO

HONDA
WINTER PRICES
238 DOUGLAS ST. 383-2222
PEARSON

PHILIPS
SEE THE REVOLUTIONARY NEW
PHILIPS MODULAR 4
COLOR TV
26" Screen, from $649
EASY TERMS — NO DOWN PAYMENT
ELECTRON
EVERS & GELEFF LTD.
Owned and Operated by Technicians
100 West Burnside Open Friday 'Til 9 p.m. 383-5432

Wednesday, December 1

8 a.m.
4—Flying Nun
5—Today
6—University: Santa
7—U. P. Patches
8—University: Santa
12—Frisky Frolics
13—Stock Markets

8:30 a.m.
4—Len Sampson
5—Today
6—Good Morning
7—Captain Kangaroo
8—Good Morning
12—Captain Kangaroo
13—Stock Markets

9 a.m.
4—Movie
5—Telescope
6—Good Morning
7—News
8—Good Morning
9—Listen: Spanish
12—Lucy Show
13—Stock Markets

9:30 a.m.
2—Mr. Dressup
4—Movie
5—Telescope
6—Yoga
7—News
8—Yoga
9—Best of All Worlds
11—Concentration
12—Beverly Hillbillies
13—Stock Markets

10 a.m.
2—Western Schools
4—Movie
5—Sale of the Century
6—Western Schools
7—Family Affair
8—Peyton Place
9—Electric Company
11—Hazel
12—Family Affair
13—Stock Markets

10:30 a.m.
2—Giant; Helene
4—News
5—Hollywood Squares
6—Giant; Helene
7—Love of Life
8—All About Faces
9—People at Work; Music
11—Jack LaLanne
12—Love of Life
13—Stock Markets

ALL TIMES ARE LOCAL

11 a.m.
2—Sesame Street
4—Gallopina Gourmet
5—Jeopardy
6—Peyton Place
7—Where the Heart Is
8—Jean Cannem
9—Meet the Arts
11—Romper Room
12—Where the Heart Is
13—Stock Markets

11:30 a.m.
2—Sesame Street
4—That Girl
5—Who, What, Where Game
6—All About Faces
7—Search for Tomorrow
8—Jean Cannem
9—Sesame Street
11—Romper Room
12—Search for Tomorrow
13—Stock Markets

12 noon
2—Bob Switzer
4—Bewitched
5—Distaff
6—Noon Show
7—News
8—News; Pete's Place
9—Sesame Street
11—Three on a Match
12—Virginia Graham
13—Stock Markets

12:30 p.m.
2—Luncheon Date
4—Password
5—Days of Our Lives
6—Noon Show; Movie
7—As the World Turns
8—Pete's Place; Movie
9—Northwest Geology
11—To Tell the Truth
12—David Frost
13—Stock Markets

1 p.m.
2—Luncheon Date
4—All My Children
5—The Doctors
6—Movie
7—Many-Splendored Thing
8—Movie
9—Spanish (1:15)
11—Don St. Thomas
12—David Frost
13—Stock Markets

1:30 p.m.
2—Family Court
4—Let's Make a Deal
5—Another World
6—Movie
7—Guiding Light
8—Movie
9—Music; Spanish
11—Beat the Clock
12—David Frost
13—Cooking Around the World

2 p.m.
2—Galloping Gourmet
4—Newlywed Game
5—Bright Promise
6—Movie
7—Secret Storm
8—Movie
9—Children of the World
11—I Love Lucy
12—Secret Storm

2:30 p.m.
2—Dick Van Dyke
4—Dating Game
5—Somerset
6—Organic Gardening
7—Edge of Night
8—Mantrap
9—The Pilgrims
11—Movie Game
12—Many-Splendored Thing

3 p.m.
2—Take 30
4—General Hospital
5—Dinah's Place
6—Take 30
7—Gomer Pyle
8—Another World
9—Book Talk
11—Tennessee Tuxedo
12—It's Your Bet

3:30 p.m.
2—Edge of Night
4—One Life to Live
5—Virginia Graham
6—Edge of Night
7—Dick Van Dyke
8—Anything You Can Do
11—Speed Racer
12—What's My Line?

4 p.m.
2—Paul Bernard
4—Love, American Style
5—Mike Douglas
6—Paul Bernard
7—Movie
8—Beat the Clock
9—Sesame Street
11—Flintstones
12—Banana Splits

4:30 p.m.
2—Tommy Tompkins
4—What's My Line?
5—Mike Douglas
6—Tommy Tompkins
7—Movie
8—Flintstones
9—Sesame Street
11—Gentle Ben
12—Funorama

5 p.m.
2—Video One
4—Petticoat Junction
5—Mike Douglas
6—Bewitched
7—Movie
8—NHL Hockey
9—Electric Company
11—Gilligan's Island
12—Gilligan's Island

5:30 p.m.
2—Get Smart
4—News
5—News
6—Hogan's Heroes
7—Movie
8—Hockey
9—Mister Rogers
11—Get Smart
12—Perry Mason
13—Big Picture

6 p.m.
2—Bob Switzer
4—News
5—News
6—News Hour
7—News
8—Hockey
9—Masquerade
11—Wild Wild West
12—Perry Mason
13—Crusade Hour

6:30 p.m.
2—Hourglass
4—News
5—News
6—News Hour
7—News
8—Hockey
9—Xmas Is a Good Book
11—Wild Wild West
12—News
13—Quest for Adventure

7 p.m.
2—Hourglass
4—Northwest Traveller
5—Truth or Consequences
6—Medical Centre
7—Medical Centre
8—Hockey
9—Conversations
10—Victoria Outdoorsman
11—I Dream of Jeannie
12—Teddy Bears
13—Bob Corcoran

7:30 p.m.
2—Singalong Jubilee
4—This Is Your Life
5—Primus
6—Medical Centre
7—Medical Centre
8—News Hour
9—Doorways to Science
10—Nature's Best
11—Dragnet
12—The Virginian
13—Bob Corcoran

8 p.m.
2—This Land
4—Bewitched
5—Winnie the Pooh
6—This Land
7—Movie
8—Movie
9—French Chef
10—All About Curling
11—Perry Mason
12—The Virginian
13—Bob Corcoran

8:30 p.m.
2—Me Over Here
4—Eddie's Father
5—Hall of Fame Spec.
6—Me Over Here
7—Movie
8—Movie
9—This Week
10—Project Travel
11—Perry Mason
12—The Virginian
13—Racket Squad

9 p.m.
2—Tenth Decade
4—Smith Family
5—Hall of Fame
6—Tenth Decade
7—Movie
8—Movie
9—Dream Machine
10—Tomorrow Today
11—David Frost
12—Billy Graham Spec.
13—Scope

9:30 p.m.
2—Tenth Decade
4—Shirley's World
5—Hall of Fame
6—Tenth Decade
7—Movie
8—Movie
9—Dream Machine
10—B.C. Trails
11—David Frost
12—Billy Graham Spec.
13—Call of the West

10 p.m.
2—Drama Special
4—Man in the City
5—Night Gallery
6—Drama Special
7—Mannix
8—Movie
9—Soul!
10—B.C. Trails
11—David Frost
12—Mannix
13—Project 13

10:30 p.m.
2—Drama Special
4—Man in the City
5—Night Gallery
6—Drama Special
7—Mannix
8—Sportsbeat
9—Soul!
10—Signoff
11—News
12—Mannix
13—Project 13

11 p.m.
2—News
4—News
5—News
6—News
7—News
8—News
11—News
12—Have Gun, Will Travel
13—Sign Off

11:30 p.m.
2—News; Forum
4—Dick Cavett
5—Johnny Carson
6—News
7—Movie
8—News
11—Merv Griffin
12—Merv Griffin
13—Sign Off

12 midnight
2—Hourglass Forum
4—Dick Cavett
5—Johnny Carson
6—Movie
7—Movie
8—Movie
11—Merv Griffin
12—Merv Griffin

12:30 a.m.
2—Hourglass Forum
4—Dick Cavett
5—Johnny Carson
6—Movie
7—Movie
8—Movie
11—Merv Griffin
12—Merv Griffin; Movie

Council Is America's Biggest TV Advertiser

NEW YORK (UPI) — Six camera crews were posed for filming. Josh Logan, director, and Mitch Miller, musical director, stood ready to signal for the first take. In front of the cameras was a cast of more than 100, including such personalities as Johnny Carson, Myrna Loy, Henry Fonda, Eli Wallach, Ali McGraw, Ray Charles and Ed Sullivan.

A big Hollywood film about to be shot?

No. It was the first take for a television commercial for the nation's single largest advertiser. And that's not General Motors, General Foods or Procter and Gamble. It's the Advertising Council, which conducted more than 20 public service campaigns last year.

In 1971, the total value of contributed media time and space will come to more than $450 million.

The commercial mentioned, produced for the National Urban Coalition by Ketchum, MacLeod and Grove, New York, would have cost $5 million for talent and production alone had it been done for a commercial advertiser. But everyone involved donated his services and the costs involving raw material and some servicing was minimal.

In addition to television, the National Urban Coalition plea for racial harmony (Love Comes in Many Colors) was extended through the cooperation of magazines, newspapers, outdoor and transit advertising media.

ACROSS COUNTRY

A 22-minute documentary shot during the filming of the commercial has been shown all over the country. There have been thousands of requests for posters tied into the campaign.

"The real test of any advertising program is the response it generates," said William H. Genge, president of Ketchum, MacLeod and Grove. And over the years the Advertising Council has produced real impact with campaigns covering drug abuse, forest fire prevention, education, rehabilitating the handicapped, traffic safety, crime prevention and others.

The drug abuse program, in operation for only one year, has generated requests for 250,000 copies of a fact booklet so far.

In 1958, when the council launched an aid for higher education campaign, donations totalled $760 million. Today they total $1.8 billion.

MONEY SAVINGS

The forest fire prevention program has helped reduce man-caused fires from 5,000 per million forest visitors to 176 per million visitors. The money savings in natural resources is estimated at $17 billion.

Since the general traffic safety campaign started in 1945, the safety council has credited the advertising campaign with helping to save more than 750,000 lives.

M&J
CARPET TREND
Ltd.

Up Island Residents — Phone Collect 386-7501

Luxury Broadloom
at WHOLESALE PRICING
BRAND NAMES - QUALITY CARPETS
ONLY THE PRICES ARE CHEAP

Examples:
SHAGS: 2 tone nylon shag. 4 colors. Sponge back or jute. Sq. yd. $4.95
SCULPTURED—Nylon sponge back and jute back. C.M.H.C. approved. Snip and fit. Sq. yd. $4.45
FABULOUS SHAGS—In colors you will see nowhere else. From, sq. yd. $7.95 to $9.95

NO WAITING. IMMEDIATE INSTALLATION OR TAKE IT HOME WITH YOU

We carry largest variety . . . in stock in our Warehouse . . . on Vancouver Island

All our carpets carry a guarantee. We can install immediately . . . Anywhere on Vancouver Island. We also supply underlay, vinyl and tile flooring. Large orders can be subject to volume discounts.

At Langford and Skinner in Vic West
— JUST ACROSS THE BAY ST. BRIDGE.

HONDA
WINTER PRICES
3208 DOUGLAS ST. 385-2222
PEARSON

REMEMBER

Prescription Optical has served Victoria families since 1924. Its code of ethics is to provide highest quality optical service at fairest reasonable prices.

Remember, there is no substitute for knowledge

Prescription Optical

5 OFFICES TO SERVE YOU

THE RECORD GALLERY
730 VIEW ST.
PHONE 383-5131

HEARING AID REPAIRS
In Western Canada's Most Advanced Hearing Aid Lab.
Audiotronics
ENTERPRISES LTD.
NOW AT
960 FORT ST. at BROAD
VICTORIA
385-0911
Government Certified Technicians

Glenn Ford Makes It on Television

HOLLYWOOD (UPI) — Of all the movie stars entering television this season the most successful has been Glenn Ford and his Cade's Country series.

Ford backs away from analyzing the failures of Shirley Maclaine, Jimmy Stewart, Henry Fonda, Tony Curtis, Anthony Quinn and others for whom he says he has great respect.

But he does present an interesting insight into movie acting versus television acting.

"Viewers at home resent 'actor emoting'," he said. "That's because nearly all viewers are better actors than the people they see on the screen anyway.

"The trick is to get the viewer to do the acting himself.

"Let me give you an example. Suppose Sam Cade gets a telegram that his brother has died. He doesn't weep, collapse, throw his hands to his face or otherwise over-react. He just puts it down and, his face expressionless, looks off into the middle distance.

"Now the home audience endows him with their own emotional reactions. Each is different. Individual.

"Under those circumstances the performer isn't intruding on his audience. You let go and the viewers take over. Inside they are telling a far bettery story than the actor can.

"Every scene affects people differently as they relate individual experiences — despair, love, hatred, anxiety or whatever.

"The audience is way ahead of actors, writers and directors in the first place. So you can't cheat the audience out of it's contribution."

Ford said the restraint and discipline of not over-acting is the result of many years of training and observation.

"There's a danger in too much underplaying, too," he went on. "You must be sure you're not fooling the lens by not thinking. The camera knows if you're not concentrating or listening. You can't fake listening or what your eyes say.

"If the actor doesn't listen he can't expect his audience to listen. And the other actors won't respond either."

Ford said that in order to give his characterization of Cade more reality he imbues him with an undercurrent of violence.

"Viewers never quite know when he is going to explode," Ford said.

"But the audience should always have a preconception of the possibilities of what might happen during the story. Of course they realize Sam Cade will emerge the winner.

"However, it helps a great deal if the viewer can say to himself, 'I knew it would happen that way.' Again you're involving the viewer in the story so he is acting and thinking ahead of you.

"I don't believe in the saying 'let it all hang out.' Not for actors anyway. Hold something back and the audience will stay with you."

So far this season they're staying with Ford.

Bit parts: Anthony Quinn will star in The Children of Sanchez now that his television show has been cancelled . . . Paul Newman and George C. Scott will appear in the second annual Super Comedy Bowl on CBS Jan. 12 . . . Steve McQueen will produce American Flag in which he will star.

Glenn Ford, Cade's County Star

Industry Recognition Sought

HOLLYWOOD — No question about it, everyone connected with Gunsmoke has become rich, famous and beloved by the TV audience.

But still, producer John Mantley has an unfulfilled yearning down inside. He wants recognition by the industry.

"From the second year when the show won an Emmy, until Milburn Stone won an Emmy for his supporting role, we went 10 years without any recognition. And we haven't had any since," he lamented.

The fact is, Gunsmoke, now in its 17th season, has been so consistent for so long that it's taken for granted by the industry and the audience.

Other series explode into the top 10 among shows, then fade, gut Gunsmoke goes on and on, consistently in TV's top 10.

The bloom of youth has long left Amanda Blake's face, Milburn Stone has been plagued with poor health in recent years, and big Jim Arness has been so good no one will accept anything less than perfection from him, but the show goes on.

WIDE APPEAL

As Mantley sees it, Gunsmoke is a universal show which can adapt to any situation or circumstance. Remember in the early 1960s when doctor shows were big and Gunsmoke had Doc Adams doing brain surgery practically every week?

Or in the mid-60s when violence was out and somehow Marshal Dillon solved his cases without drawing a gun for six straight weeks? That's what Mantley means.

"Our cast is a cross-section of humanity," he said. "We have the benevolent dictator, the dedicated scientist, the earthy mother and the vagabond clown. The only reason we've been around so long is we can do anything. We're doing anthology, but it's all sleight-of-hand.

"When this latest anti-violence kick came along, I thought I was the luckiest guy alive. I have four great characters. But I was mistaken. I can't create conflict among them. I have to bring in outside characters to do the conflict. And that's anthology," Mantley said.

The only big problem Mantley has, week after week, is handicapping Marshal Dillon's invincibility. He has a three-parter coming up this season in which Matt Dillon spends most of his time prostrated with a bullet in his spine.

DILLON PERFECT

In the past, Mantley, who has produced the show for eight years and his predecessors have toyed unsuccessfully with scripts which made Dillon less than perfect. They were intolerable to the audience.

Last season, Steve Forrest appeared as a sadistic killer who could outdraw the marshal. That was unconscionable on Gunsmoke.

About 10 years ago there was a script in which the marshal and the audience built empathy for a condemned criminal. He was hanged and the audience was outraged.

Another time, the marshal goofed and an innocent man was hanged. "The public hated it. When Matt is inefficient, it's a reflection on everyone out 'front. He's everyone's representative," Mantley explained.

Now, he wouldn't think of trying such deviations from what is expected on Gunsmoke. Controversial stories still get into the show, but not at the expense of the image of any of the regular characters.

REVERSES TREND

And speaking of images, had you noticed during these past 17 years, the inferences about the relationship between Matt and Kitty have cooled considerably? While the rest of the world has be what is expected on Gunsmoke. Controversial stories cumspect.

"Back in 1955 or 1956," Mantley said, "there was no doubt about it, the Longbranch was a brothel with men and women going up and down the stairs and men giving money to women. Today, it's a social club. You never see a man go up the stairs unless he has a gun drawn and he's part of the main story.

"In the old days there were frequent scenes of Matt in Kitty's boudoir, putting on his boots or buttoning his shirt. Not anymore," Mantley said.

Today, apparently, Matt and Kitty function only at a spiritual level. If you expect something more, you'll have to conjure it up in your own imagination.

One thing which still rankles Mantley was the network's insistence three years ago that the show give up its opening title shot, a trademark of the show for 14 years in which Matt Dillon was seen squaring off in a shootout.

"We had the lowest level of violence of any action show at the time, but ironically, we lost our title shot. It was the first victim of that anti-violence crusade.

"I fought for it, but the network said the title shot had to go and I could go with it if I chose. So now, we open with a teaser scene from the show and it's usually a scene with violence. So what did they prove?"

CHRISTMAS IDEAS
COWBOY BOOTS
THERE'S MORE FOR YOU DOWNTOWN
FOR MOM, DAD AND JUNIOR
Complete range of sizes. Black and brown tooled leather. From 13.00 to 33.00
STEWART'S SHOES
1315 BROAD STREET — Free Parking 385-4711

VICTORIA Fabric Shop LTD.
- Fabrics
- Trims
- Draperies and accessories

Bring your measurements and we'll custom make your drapes.
TAKE ADVANTAGE OF OUR LARGE COLOUR SELECTIONS OF
"COURTELLE"
The easy-care, easy-wear knit in 14 glorious colours. 68" wide. Yard 6.98
PERSONALIZED SERVICE
SAVINGS BY THE YARD
for every Home Sewing Enthusiast
Hours: Daily Monday thru' Saturday, 9 a.m. to 5:30 p.m.
Opening Friday Nights Until 9
1218 BROAD STREET 382-8541
(Between Yates and View)

PRESCRIPTIONS of QUALITY
Delivered
QUICKLY
Accurate compounding of your physician's prescription . . . the most complete service. Prompt Delivery, and remember, Charge Accounts May Be Arranged.

thinking about Christmas?

Perhaps you didn't realize how many personal gifts you will find on display at McGill & Orme. Lovely perfumes and other toiletries plus a host of other suggestions. Visit us soon!
OPEN EVERY NIGHT OF THE YEAR 'TIL 10 P.M.
384-1195
McGill & Orme LIMITED
PRESCRIPTION CHEMISTS
Main Dispensary 649 Fort St. in Yarrow Bldg.

Thursday, December 2

8 a.m.
4—Flying Nun
5—Today
6—University: Santa
7—J. P. Patches
8—University: Santa
12—Frisky Frolics
13—Stock Markets

8:30 a.m.
4—Len Sampson
5—Today
6—Good Morning
7—Captain Kangaroo
8—Good Morning
12—Captain Kangaroo
13—Stock Markets

9 a.m.
4—Movie
5—Telescope
6—Good Morning
7—News
8—Good Morning
9—Shadowtime; Music
12—Lucy
13—Stock Markets

9:30 a.m.
3—Mr. Dressup
4—Movie
5—Telescope
6—Yoga
7—News
8—Yoga
9—Spanish Lessons
11—Concentration
12—Beverly Hillbillies
13—Stock Markets

10 a.m.
3—Canadian Schools
4—Movie
5—Sale of the Century
6—Canadian Schools
7—Family Affair
8—Peyton Place
9—Electric Company
11—Hazel
12—Family Affair
13—Stock Markets

10:30 a.m.
3—Friendly Giant; Chez Helene
4—News
5—Hollywood Squares
6—Friendly Giant; Chez Helene
7—Love of Life
8—All About Faces
9—Art Cart; Music Time
11—Jack LaLanne
12—Love of Life
13—Stock Markets

CHANNELS RESERVE RIGHT TO MAKE LAST-MINUTE CHANGES

11 a.m.
3—Sesame Street
4—Galloping Gourmet
5—Jeopardy
6—Peyton Place
7—Where the Heart Is
8—Jean Cannem
9—Music Lessons
11—Romper Room
12—Where The Heart Is
13—Stock Markets

11:30 a.m.
3—Sesame Street
4—That Girl
5—Who, What or Where
6—All About Faces
7—Search for Tomorrow
8—Jean Cannem
9—Sesame Street
11—Romper Room
12—Search for Tomorrow
13—Stock Markets

12 noon
3—Bob Switzer
4—Bewitched
5—Distaff
6—Noon Show
7—News
8—News; Pete's Place
9—Sesame Street
11—Three on a Match
12—Virginia Graham
13—Stock Markets

12:30 p.m.
3—Luncheon Date
4—Password
5—Days of Our Lives
6—Noon Show; Movie
7—As the World Turns
8—Pete's Place; Movie
9—Grammar
11—To Tell the Truth
12—David Frost
13—Stock Markets

1 p.m.
3—Luncheon Date
4—All My Children
5—Doctors
6—Movie
7—Many Splendored Thing
8—Movie
9—Music Lessons
11—Don St. Thomas
12—David Frost
13—Stock Markets

1:30 p.m.
3—Family Court
4—Let's Make a Deal
5—Another World
6—Movie
7—Guiding Light
8—Movie
9—Music; Spanish
11—Beat the Clock
12—David Frost
13—Signoff

2 p.m.
3—Galloping Gourmet
4—Newlywed Game
5—Bright Promise
6—Movie
7—Secret Storm
8—Movie
9—You and Eye; Covers
11—I Love Lucy
12—Secret Storm

2:30 p.m.
3—Dick Van Dyke
4—Dating Game
5—Somerset
6—Victoria Scene
7—Edge of Night
8—Mantrap
9—Covers; Images
11—Movie Game
12—Many Splendored Thing

3 p.m.
3—Take 30
4—General Hospital
5—Dinah Shore
6—Take 30
7—Gomer Pyle
8—Another World
11—Tennessee Tuxedo
13—It's Your Bet

3:30 p.m.
3—Edge of Night
4—One Life to Live
5—Virginia Graham
6—Edge of Night
7—Dick Van Dyke
8—Anything You Can Do
9—Book Talk
11—Speed Racer
13—What's My Line

4 p.m.
3—Paul Bernard
4—Love, American Style
5—Mike Douglas
6—Paul Bernard
7—Movie
8—Beat the Clock
9—Sesame Street
11—Flintstones
12—Tennessee Tuxedo

4:30 p.m.
3—Drop-In
4—What's My Line
5—Mike Douglas
6—Drop-In
7—Movie
8—Flintstones
9—Sesame Street
11—Gentle Ben
12—Funorama

5 p.m.
3—Hi Diddle Day
4—Petticoat Junction
5—Mike Douglas
6—Bewitched
7—Movie
8—Bewitched
9—Electric Company
11—Gilligan's Island
12—Gilligan's Island

5:30 p.m.
3—Get Smart
4—News
5—News
6—Hogan's Heroes
7—Movie
8—Hogan's Heroes
9—Mister Rogers
11—Get Smart
12—Perry Mason
13—Movie

6 p.m.
3—Sportscene
4—News
5—News
6—News
7—News
8—News
9—Buttons and His Buddies
11—Wild Wild West
12—Perry Mason
13—Movie

6:30 p.m.
3—Hourglass
4—News
5—News
6—News
7—News
8—News
9—Folk Guitar
11—Wild Wild West
12—News
13—Movie

7 p.m.
3—Hourglass
4—Untamed World
5—Truth or Consequences
6—Hawaii Five-O
7—Billy Graham Crusade
8—Funny Face
9—Prism
10—Island Nabbylst
11—I Dream of Jeannie
12—Primus
13—Bob Corcoran

7:30 p.m.
3—Winnie The Pooh
4—Issues '71
5—Doctor in the House
6—Hawaii Five-O
7—Billy Graham
8—Longstreet
9—Christmas Crafts
10—You and the Law
11—Dragnet
12—David Frost Revue
13—Bob Corcoran

8 p.m.
3—O'Hara, Treasury Agent
4—Smith and Jones
5—Flip Wilson
6—O'Hara, Treasury Agent
7—Bearcats
8—Longstreet
9—Supreme Court
10—Floral Creations
11—Perry Mason
12—Bearcats
13—Bob Corcoran

8:30 p.m.
3—O'Hara, Treasury Agent
4—Smith and Jones
5—Flip Wilson
6—O'Hara, Treasury Agent
7—Bearcats
8—Dean Martin
9—Washington Week
10—Project Travel
11—Perry Mason
12—Bearcats
13—Ski Holiday

9 p.m.
3—In the Mood
4—Longstreet
5—Ironside
6—Odd Couple
7—Movie
8—Dean Martin
9—Thursday Forum
10—Canadian Forces Pacific
11—David Frost
12—Movie
13—Ski Holiday

9:30 p.m.
3—To See Ourselves
4—Longstreet
5—Ironside
6—Sports Beat '71
7—Movie
8—Here Come the 70s
9—Thursday Forum
10—Cable 10 Forum
11—David Frost
12—Movie
13—Decade at Sea

10 p.m.
3—Midweek Report
4—Owen Marshall
5—Dean Martin
6—Mannix
7—Movie
8—Bold Ones
9—World Press Review
10—Cable 10 Forum
11—David Frost
12—Movie
13—Project 13

10:30 p.m.
3—Midweek Report
4—Owen Marshall
5—Dean Martin
6—Mannix
7—Movie
8—Bold Ones
9—Critic At Large (10:45)
11—News
12—Movie
13—Project 13

11 p.m.
3—News
4—News
5—News
6—News
7—Movie
8—News
11—News
12—Have Gun, Will Travel
13—Telebid

11:30 p.m.
3—News
4—Dick Cavett
5—Johnny Carson
6—News
7—Movie
8—News
11—Merv Griffin
12—Merv Griffin
13—Telebid

12 midnight
3—Movie
4—Dick Cavett
5—Johnny Carson
6—Movie
7—Movie
8—Movie
11—Merv Griffin
12—Merv Griffin
13—Telebid

12:30 a.m.
3—Movie
4—Dick Cavett
5—Johnny Carson
6—Movie
7—Movie
8—Movie
11—Merv Griffin
12—Merv Griffin; Movie

Empress Paint is not guaranteed dripless or to cover anything in one coat, or last unconditionally for 15 years, but . . .

EMPRESS PAINT

will cost less, drip less, cover better and last longer than those that say they do.

720 Market Street Ph. 386-6285

WASPs Find a Home

HOLLYWOOD (UPI) — Much maligned by sociologists and crusading politicians, the WASP is indispensible to show business as a villain, dastard, cad, killer and general ne'er-do-well.

Without the white, Anglo-Saxon Protestant motion pictures and television would perforce turn to minority groups for heavies.

As all racial and religious groups grow more touchy, film and video producers wax ever more careful. While All in the Family poses as bold for its racial and religious slurs, one should note that the bigoted Archie Bunker is a wasp.

God forbid that he be a Catholic, Jew, Irishman, Italian, Pole, Black, German, Greek, Oriental, Latin or Laplander.

Note the number of fair-skinned blue-eyed — and often blond — villains in almost every motion picture and teleplay. They are safe. Wasps hardly ever make an outcry.

All the same, they are balanced by a like number of wasp heroes.

From an actor's point of view it is better to be a wasp than not. More parts are open to him than, say, a Bolivian of mixed parentage.

One such fortunate is Arthur Hill, who stars in the title role of Owen Marshall, Counsellor at Law weekly on ABC.

Hill is tall, fair, possessed of Anglo-Saxon features, blue eyes and a look of respectability. He can play a calumnious spy or brain surgeon with equal dexterity.

"If I am convincing in the series," said Hill, "it might be attributable to the fact that my father was a barrister and solicitor in Canada and I almost took up the law myself.

"As for my appearance, I guess all actors have limitations due to physical makeup. Not all of us can play all roles. Yet Paul Muni did and nobody was too impressed with his superb versatility.

"I suspect producers believe I have the cerebral look. Therefore I often play scientists and educated criminals.

"A first physical impression is an important part of life. That goes for politicians and presidents of corporations. They all seem to look the part."

As a wasp who looks the part, Hill would find it difficult to play a member of the Mafia. He could play an army officer but hardly a GI. Nor does he look like a racing car driver or a rabbi. He would be dreadfully miscast as an Irish patriarch or a Latin lover.

"I don't think I could play slapstick comedy," he said, grinning. "And I guess a musical or a Jack Lemmon role would be beyond me.

"But a doctor, lawyer, scientist, businessman, headmaster — yes.

"Naturally I'm aware of my physical equipment. Every actor is. It is something you must make work for you."

Told he didn't look like a professional actor — which is all he has ever been — Hill was greatly pleased. He would appear equally at home in a business suit, scientist's smock or operating gown.

He was amused that there is hardly a role in fiction that both he and Peter Falk could play with equal distinction.

Asked if he would like to play a western marshal, Arthur Hill said, "I've never been offered such a role. I'd want to examine the script and see how the wardrobe looked on me. It might work."

Then again it might not. It takes a different kind of wasp to roam the west.

Dial-a-Bottle
SERVICES LTD.
JUST PHONE US

CALL
592-1296
10 a.m.-11 p.m.
MON.—SAT.

We deliver all your party needs
NO LINE-UPS
FAST SERVICE
Also Mixes Ice., etc.
Minimum Delivery, 1.50

NELSONS MUSIC CENTRE
1320 BROAD ST.
Phone 385-5242

Headquarters for—
★ School Band Rental Requirements
★ Music for Toronto Conservatory Requirements

YOU CAN SHOW RESULTS QUICKLY AT THE SPA.

In less than 3 months Margaret Wiley lost 16 inches off waist, hips & thighs and 16 pounds at the spa.

	Before	After	Loss
Weight	163 lbs.	147 lbs.	16 lbs.
Bust	40½ ins.	38 ins.	2½ ins.
Waist	34 ins.	28 ins.	6 ins.
Hips	43 ins.	38 ins.	5 ins.
Thighs	26 ins.	23 ins.	6 ins.

Try all facilities only $10

Special Introductory Offer
10 VISITS $10
Offer open to Men Age 25, Women Age 21 & over who have not used the Spa before.

Spa Health Resorts

Enrolling till 10 p.m. Tonight
. . . call
RIGHT NOW
385-3407
Or Drop By For a Personal Tour.
HILLSIDE Shopping Centre

ALUMINUM
64 SIZES DOORS SAVE $20
DELUXE—RUSTPROOF HEAVY DUTY STORM and SCREEN
SELF STORING EASY TO INSTALL
29.95
Price includes all hardware, pneumatic closer, check chain — completely weather-stripped. See them on display or order by phone. Grilles and letter slots extra.
Installations arranged upon request.
At These Prices A Grill Must Accompany Each Door!
STORM WINDOWS
B.C. Aluminum (Contractors) Ltd. 479-3232

Yes, There Is A Lassie But She's Male

WASHINGTON (WP) — The longevity record for a half hour television series belongs to a male dog that portrays Lassie and has lasted for 18 years and 572 episodes.

This is the fifth generation Lassie that is now shown by NBC and is on nearly 150 stations across the country. Not bad for a series that was cancelled last spring by CBS-TV and revived under an entirely different distribution system.

Lassie is now distributed under a "barter" system. Once "barter" was a term that had a bad odor in TV. It meant, often, that a company in need of TV time traded merchandise to the station. That has passed. Now, "barter" means that one or more advertisers will furnish a program to stations. A station gets the program, plus commercials and can sell the time left open for local advertising.

UNBELIEVABLE CHANGE

Lassie had a long association with a food company, in addition to that company's dog food. So, under a new system the character of Lassie moved on into its 31st year of existence. In the intervening years the dog has changed almost beyond belief. Only the name has remained the same.

Eric Knight wrote a story for the Saturday Evening Post, which became a novel in 1940. The novel, Lassie Come Home, was made into a motion picture in 1942.

According to well-worn legend animal trainer Ruddell (Rudd) Weatherwax had acquired a collie named Pal. The animal had a bad habit of chasing automobiles and its owner brought him to Weatherwax for training. Later, the man decided he didn't want the dog.

The owner of Pal owed Weatherwax — in one version — about $70 for the training. In a second version, the amount was $10 for feeding. In either version, Rudd kept the dog and it was cast as a stand-in when Metro-Goldwyn-Mayer began filming Lassie, Come Home.

The motion picture was a success and Lassie became a star of film and radio, had a movie contract one inch thick, a salary of about $1,000 a week and a network radio program.

Weatherwax and his dog had made 15 pictures in eight years when MGM decided not to renew the contract. Lassie was released in 1952 with an understanding that he wouldn't work for one year.

During the idle year, Weatherwax met Robert Maxwell, known mainly as the producer of the Superman TV series. They agreed to make a pilot show of a series. It was bought, immediately, by the CBS-TV network and began its long run.

In the long run, however, were several peculiarities. Lassie had a suggestion of masters and the changes had little effect on the popularity of the program. In the beginning, Lassie was a farm dog that lived with the family of young Jeff Miller (Tommy Rettig).

Others on the farm were Jan Clayton (as the mother) and George Cleveland (as grandfather). These episodes, made over a five-year period, can be found in re-runs under the title of Jeff's Collie.

NEW FAMILY

Tommy Rettig grew up and he grew too old for the young audience that tuned in a 7 p.m., Sunday show. Some thought that five years had exhausted the appeal of the series. One who disagreed was Texan oilman Jack Wrather.

Wrather is married to Bonita Granville, a onetime child star. A Hollywood joke that is nearly as old as the Lassie series goes like this: "Wrather has so much money that when his wife wanted a dog he bought Lassie for her." Bonita is the executive producer of the series.

LASSIE
. . . longevity

The Wrather organization gradually brought in a new family for the dog. Life on the farm became dull eight years ago and a new home was found with the U.S. Forest Service and actor Robert Bray. Lassie was with Bray for five seasons and after Bray lost a hand in a gun accident, was taken over for two seasons by forest rangers Jed Allen and Jack Demave.

Lassie really didn't have a master last year. The dog went from one adventure to another, including five episodes with a new batch of puppies.

This season, Lssie has been part of a large western family, run by a widower and his son who take in abandoned boys.

Trainer Rudd Weatherwax, now silver haired and approaching his 63rd birthday, already has the sixth generation collie puppy in training, born last May, sired by the current Lassie. In two years, the puppy will replace its father, who will be 7 years old and ready for retirement.

Apparently, we'll have a Lassie for years to come. And as long as TV stations find a place for the collie, the collie has little trouble finding its own large, faithful audience.

Director John Ford, 76 Gives Rare Interview

By VERNON SCOTT

HOLLYWOOD (UPI) — Director John Ford is a giant whose shadow stretches back a half-century in motion picture history and who may yet pioneer with camera and film in the year to come.

At age 76 Ford has a revolutionary plan: To co-direct with his friend Frank Capra a new movie, all the profits of which will go to the motion picture country house and hospital.

It will be the first time two celebrated directors ever worked side by side on a single film.

Ford sat in the den of his Bel Air home, his six Oscars standing tall on the mantle above the fireplace. He stoked up a 7-cent cigar, explaining he'd smoked the brand since he was a kid, and said gruffly, "I don't like interviews. Never have. But I'm doing this for my grandson, Daniel Sergeant Ford."

Grandson Ford wrote an hour long special, The American West of John Ford, to be televised Dec. 5 by CBS.

"Daniel is just back from Vietnam where he was decorated seven times, including the silver star, and he was wounded several times," Ford said. "So the least I can do is help him out."

Although the special salutes Ford for his westerns, the director said horse operas represent less than 10 per cent of his films.

The television show will feature clips from a dozen of his westerns in addition to footage of Ford talking to three of his biggest stars: John Wayne, Jimmy Stewart and Henry Fonda.

Among the clips will be The Iron Horse, a 1924 silent epic and Stagecoach, the first western ever filmed in magnificent Monument Valley, Utah, in 1938.

But they only scratch the surface of the man's genius.

His credits are astounding, even a partial list of his 140 pictures: Arrowsmith, Drums Along the Mohawk, Grapes of Wrath, Tobacco Road, How Green Was My Valley, Quiet Man, Mogambo and The Fugitive.

Cigar in mouth and a patch over his bad eye, Ford looked like a benevolent pirate as he surveyed the current plight of movies.

"I think some so-called actors have too much to say about pictures," he said. "Bill Wellman, Capra and I along with some others were in charge of our pictures. No one else had much to say — including the producers.

"Temperament. Hell. You work from 8 a.m. to six at night with no fussing around. We tried to get our pictures in under budget and on time.

"But I see an influx of superb young directors and actors. There will be a resurgence of Hollywood movies. I'm an optimist. I may not be here to see it, but I hope I am."

Ford wouldn't name a picture, actor or high point in his career. But it's well known that Wayne is like a son to him.

"Wayne," he snorted. "I'll never get on another airplane with him. We crashed three different times riding together on planes. Nobody got hurt, but it didn't help us any either."

Ford praised Capra's autobiography, "Name Above the Title," as the "only book ever written about Hollywood," adding he won't write his own memoirs.

"I pose as an illiterate, but I've done a lot of writing in my day," he said. "Someday maybe I'd like to write a story on the making of The Iron Horse. It was done in the snow under magnificent conditions. It's still a damn good picture and that's 45 years ago."

Of his new project with Capra, Ford is secretive.

"We are having some troubles obtaining the rights to the property," he explained. "But Frank and I would co-produce and co-direct the picture. We've been friends for many years and there would be no conflict.

"Because the profits would go to the country house all the actors would work for scale. And so far we've had a great response from the stars."

HONDA
WINTER PRICES
2315 DOUGLAS ST. 385-2222
PEARSON

"HUSH"
★ Silent TV viewing at will.
★ An aid to hard of hearing.
★ Watch TV anytime without disturbing others.
★ TV for the kids; Silence for Mom and Dad.
ERIC MALLETT
HUSH-A-VISION
386-1600

Western Canada's largest stockists of men's and ladies' leather and suede garments
For Quality and Service See
MATT FISHER'S FIRST
DOUGLAS AT VIEW AND
HILLSIDE SHOPPING CENTRE

Third Time Around

HOLLYWOOD (UPI) — He was an actor who made it with two movie-going generations. Between those two periods of stardom, Jeffrey Lynn spent more time in uniform than any other screen actor in the Second World War.

Lynn became a star the first time with his third film, Four Daughters. He made several other films in the 30s and 40s, including The Roaring Twenties, Daughters Courageous, All This and Heaven Too and Million Dollar Baby.

In 1941 he enlisted as a private in the army. He was discharged as a captain in 1946.

The blue-eyed Lynn won over a new movie audience in 1949 as the husband of Jeanne Crain in A Letter To Three Wives. His other postwar pictures included Strange Episode, Captain China, Black Bart and Tony Rome."

Where is Jeffrey Lynn today?

Now 59, he is in his third show business career. He has appeared in several television series, among them Ironsides, The Doctors and The Outsiders.

Lynn is also a real estate agent in the San Fernando Valley, where he lives with his wife and six of seven children.

ABC Renews Dick Cavett Show

NEW YORK (UPI) — The ABC television network has announced The Dick Cavett Show has been renewed through 1972.

James E. Duffy, president of the network, also said Cavett's late-night talk show would originate from the west coast for the first time Dec. 7 through Dec. 17.

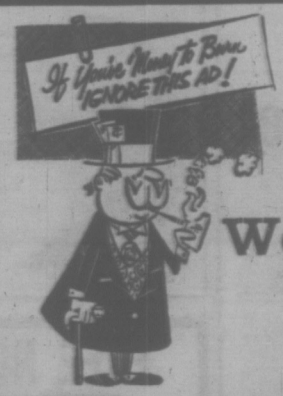

Are You Heating Your Home With Money Instead of Oil?

This could be the problem if your present furnace is inefficient and costly to operate. Call Harknett Fuel Ltd. for an estimate on a modern Lennox Oil Furnace with the all-new O.H.P. burner.

We Feature Lennox Furnaces

The Lennox hot air oil-fired furnaces are quality made to last longer. They offer the maximum efficiency in maintaining an even heat flow to ensure quiet comfort at a minimum heating cost.

Budget Terms Available — One-Day Installation

HARKNETT FUEL LTD.

Your Locally Owned and Operated Fuel and Oil Heating Centre

2333 GOVERNMENT STREET PHONE 384-9381

Friday, December 3

8 a.m.
4—Flying Nun
5—Today
6—University; Santa
7—J. P. Patches
8—University; Santa
12—Frisky Frolics
13—Stock Markets

8:30 a.m.
4—Len Sampson
5—Today
6—Good Morning
7—Captain Kangaroo
8—Good Morning
12—Captain Kangaroo
13—Stock Markets

9 a.m.
4—Movie
5—Telescope
6—Good Morning
7—News
8—Good Morning
9—Images; Places
10—Lucy Show
13—Stock Market

9:30 a.m.
3—Mr. Dressup
4—Movie
5—Telescope
6—Yoga
7—News
8—Yoga
9—Places; Art
11—Concentration
12—Beverly Hillbillies
13—Stock Markets

10 a.m.
3—B.C. Schools
4—Movie
5—Sale of the Century
6—B.C. Schools
7—Family Affair
8—Peyton Place
9—Electric Company
11—Hazel
12—Family Affair
13—Stock Markets

10:30 a.m.
3—Giant; Helene
4—News
5—Hollywood Squares
6—Giant; Helene
7—Love of Life
8—All About Faces
9—Images; Covers
11—Jack LaLanne
12—Love of Life
13—Stock Markets

11 a.m.
3—Sesame Street
4—Galloping Gourmet
5—Jeopardy
6—Peyton Place
7—Where the Heart Is
8—Jean Cannem
9—Covers; Art
11—Romper Room
12—Where the Heart Is
13—Stock Markets

11:30 a.m.
3—Sesame Street
4—That Girl
5—Who, What, Where Game
6—All About Faces
7—Search for Tomorrow
8—Jean Cannem
9—Sesame Street
11—Romper Room
12—Search for Tomorrow
13—Stock Markets

12 noon
3—Bob Switzer
4—Bewitched
5—Distaff
6—Noon Show
7—News
8—News; Pete's Place
9—Sesame Street
11—Three on a Match
12—Virginia Graham
13—Stock Markets

12:30 p.m.
3—Luncheon Date
4—Password
5—Days of Our Lives
6—Noon Show; Movie
7—As the World Turns
8—Pete's Place; Movie
9—Primitive Art
11—To Tell the Truth
12—David Frost
13—Stock Markets

1 p.m.
3—Luncheon Date
4—All My Children
5—The Doctors
6—Movie
7—Many-Splendored Thing
8—Movie
9—Sounds; Art Starts
11—Don St. Thomas
12—David Frost
13—Stock Markets

1:30 p.m.
3—Family Court
4—Let's Make a Deal
5—Another World
6—Movie
7—Guiding Light
8—Movie
9—Shadowtime; Listen
11—Beat the Clock
12—David Frost

2 p.m.
3—Galloping Gourmet
4—Newlywed Game
5—Bright Promise
6—Movie
7—Secret Storm
8—Movie
9—Places; You and Eve
11—I Love Lucy
12—Secret Storm
13—Tennis

2:30 p.m.
3—Dick Van Dyke
4—Dating Game
5—Somerset
6—Victoria Scene
7—Edge of Night
8—Mantrap
9—You and Eve; Places
11—Movie Game
12—Many-Splendored Thing
13—Tennis

3 p.m.
3—Take 30
4—General Hospital
5—Dinah's Place
6—Take 30
7—Gomer Pyle
8—Another World
9—Masterpiece Theatre
11—Tennessee Tuxedo
12—It's Your Bet

3:30 p.m.
3—Edge of Night
4—One Life to Live
5—Virginia Graham
6—Edge of Night
7—Dick Van Dyke
8—Anything You Can Do
9—Masterpiece Theatre
11—Speed Racer
12—What's My Line?

4 p.m.
3—Paul Bernard
4—Love, American Style
5—Mike Douglas
6—Paul Bernard
7—Movie
8—Beat the Clock
9—Sesame Street
11—Flintstones
12—Funorama

4:30 p.m.
3—Drop In
4—What's My Line?
5—Mike Douglas
6—Drop In
7—Movie
8—Flintstones
9—Sesame Street
11—Gentle Ben
12—Funorama

5 p.m.
3—Abbott and Costello
4—Petticoat Junction
5—Mike Douglas
6—Bewitched
7—Movie
8—Bewitched
9—Electric Company
11—Gilligan's Island
12—Gilligan's Island
13—Movie

5:30 p.m.
3—Get Smart
4—News
5—News
6—Hogan's Heroes
7—Movie
8—Hogan's Heroes
9—Mister Rogers
11—Get Smart
12—Perry Mason

6 p.m.
3—Nanny and Professor
4—News
5—News
6—News
7—News
8—News
9—Consultation
11—Wild Wild West
12—Perry Mason
13—Movie

6:30 p.m.
3—Hourglass
4—News
5—News
6—News
7—News
8—News
9—Washington Week
11—Wild Wild West
12—News
13—Movie

7 p.m.
3—Hourglass
4—Life Around Us
5—Truth or Consequences
6—Longstreet
7—Friday Theatre
8—Room 222
9—World Press Review
10—Eskimo Series
11—I Dream of Jeannie
12—Smothers Space Ride
13—Bob Corcoran

7:30 p.m.
3—Dick Van Dyke
4—Rollin' on the River
5—Stand Up and Cheer
6—Longstreet
7—Friday Theatre
8—Cat Stevens
9—World Press; Critic at Large
10—Ladies First
11—Dragnet
12—Movie
13—Bob Corcoran

8 p.m.
3—Laugh-In
4—Santa Claus Spec.
5—D.A.
6—Laugh-In
7—Friday Theatre
8—Movie
9—Masterpiece Theatre
10—Ladies First
11—Perry Mason
12—Movie
13—Bob Corcoran

8:30 p.m.
3—Laugh-In
4—Santa Claus Spec.
5—Movie
6—Laugh-In
7—Billy Graham Spec.
8—Movie
9—Masterpiece Theatre
10—Natures Best
11—Perry Mason
12—Movie
13—Movie

9 p.m.
3—Tommy Hunter
4—Room 222
5—Movie
6—Tommy Hunter
7—Billy Graham
8—Movie
9—Hollywood TV Theatre
10—Arts Calendar
11—David Frost
12—Movie
13—Movie

9:30 p.m.
3—Tommy Hunter
4—Odd Couple
5—Movie
6—Tommy Hunter
7—Beauty Pageant
8—Movie
9—Hollywood TV Theatre
10—Project Travel
11—David Frost
12—Name of the Game
13—Movie

10 p.m.
3—World TV Showcase
4—Love, American Style
5—Movie
6—Bold Ones
7—Beauty Pageant
8—FBI
9—Telecourse
10—Project Travel
11—David Frost
12—Name of the Game
13—Project 13

10:30 p.m.
3—World TV Showcase
4—Love, American Style
5—Sports Illustrated Weekly
6—Bold Ones
7—Beauty Pageant
8—FBI
9—Antiques
11—News
12—Name of the Game
13—Project 13

11 p.m.
3—News
4—News
5—News
6—News
7—News
8—News
11—News
12—Movie
13—Movie

11:30 p.m.
3—News
4—Dick Cavett
5—Johnny Carson
6—News
7—Movie
8—News
11—Merv Griffin
12—Movie
13—Movie

12 midnight
3—Diana Ricardo
4—Dick Cavett
5—Johnny Carson
6—Movie
7—Movie
8—Movie
11—Merv Griffin
12—Movie
13—Movie

12:30 a.m.
3—Diana Ricardo; Movie
4—Dick Cavett; Movie
5—Johnny Carson
6—Movie
7—Movie
8—Movie
11—Merv Griffin
12—Movie
13—Movie

You'll never know how great it is until you try it.

Use all the pools, saunas and equipment under personal supervision for 10 visits, and you pay only .... $10.

Spa Health Resorts

Special Introductory Offer
10 VISITS $10
Offer open to Men Age 25, Women Age 21 & over who have not used the Spa before.

Enrolling till 10 p.m. Tonight
... call RIGHT NOW
385-3407
Or Drop By For a Personal Tour.
HILLSIDE Shopping Centre

Robbins Takes a Look Behind Scenes in Detroit

HOLLYWOOD (UPI) — Author Harold Robbins is happy that he has shaken the automotive giants of Detroit with his new novel, The Betsy, which will also be made into a motion picture.

"Ford and General Motors both think the characters in the book are based on some of the founding fathers of their companies," Robbins said with undisguised glee.

"I haven't heard from Chrysler yet. Maybe they can't remember that far back. The story starts in 1910 and brings us up to 1972."

DODGE PROTOTYPES

Robbins, with dubious innocence, said that the rolicking, over-sexed characters that parade through his book are purely fictional.

"The hero of the book is the grandson of a Mafia don," said Robbins. "So far as I know none of the people connected with the big three car manufacturers was ever connected with the Mafia.

"If anybody is a prototype it's more likely to be the Dodge brothers in the early days. They were real swingers.

"But that would be unintentional, too. I had seven researchers in Detroit for five weeks talking to some of the biggest men in the various companies. They didn't even know what they were being interviewed for.

"Then I wrote the book in 17 weeks. Once I got started the novel wrote itself. The leading character took over and wrote about half the book for me — things that I hadn't planned on.

"Even the ending surprised me."

PLENTY SEX

"Look," he said, "I've written the story of a family dynasty and the building of a revolutionary automobile. There's plenty of sex and other things in the story.

"Detroit deserves this kind of book. I've been in and out of there many times. And the things that go on in Detroit can match anything Hollywood attmepts in the wild and crazy sex department.

HONDA
WINTER PRICES
1338 DOUGLAS ST. 382-2222
PEARSON

CABLE 10 CABLEVISION
VICTORIA'S Community Channel
7 P.M. to 10:30 P.M.
Monday, Nov. 29, through Friday, Dec. 3

TIME	MONDAY	TUESDAY	WEDNESDAY	THURSDAY	FRIDAY
7:00	Investigate	U.N. Achievements	Victoria Outdoors Sailing	Island Hobbyist	Eskimo Series
7:30	Investigate (Cont'd)	Colonial Williamsburg	Natures Best	You and the Law	Ladies First
8:00	Chess for Beginners	Williamsburg (cont'd	All about Curling	Floral Creations	Ladies First
8:30	Project Travel	Project Travel	Project Travel	Project Travel	Natures Best
9:00	Connections	Connections	Sailing	Can. Forces Pacific	Arts Calendar
9:30	Connections (con't.	Outlook	B.C. Trails -Bud Pauls-	Cable 10 Forum	Project Travel
10:00	Pianoforte	Outlook (con't.)	Trails (con't.)	Forum (Cont'd)	Project Travel

JOE GILMORE

STYLERITE
"Boots for the Beauty"
A new shipment has just arrived. Good selection at prices to please.
From 10.99
"Where Happy Feet Make Happy Faces"
1404 DOUGLAS 385-3612
(Near Johnson)

FREE HOME DELIVERY
DON MEE
CHINESE FOOD
538 FISGARD
OPEN
Mon. thru Thurs.—3:00 p.m. to 1:30 a.m.
Friday—4:00 p.m. to 2:15 a.m.
Saturday—3:00 p.m. to 2:30 a.m.
Sunday—4:30 p.m. to 8:00 p.m.
383-1032
388-4041

For Want Ads — 386-2121

A YOUNG PROFESSOR stops his van in a scruffy street to help an elderly couple move their belongings, and before long he's in the clutches of a persuasive slum landlord who persuades the professor to help him move a sink. This is only the start of what for a cloistered academic can be called a great adventure. Ted Follows, left, plays the young professor, and Louis Zorich the landlord, in Moving Day on CBC-TV, Dec. 2 at 9:30 p.m.

They're Giving The Wrong Kind of Credit

By RICHARD K. SHULL

HOLLYWOOD — The big trouble with television is we're not getting enough screen credits on the shows.

Maybe that's not quite right. Perhaps we're getting enough — three to four minutes per hour of those meaningless lists of names crawling across the tube — but not the right names.

The screen credits on TV could be a valuable part of the programming, if the right names appeared there.

For example, wouldn't you like to see the name of the engineer responsible for flipping the volume full throttle every time a commercial comes on?

And wouldn't the old folks love to know the name of the guy who pre-empts Lawrence Welk with a ball game?

But instead of the names of these people so vital to the audience's nightly discomfort, TV persists in glutting the dial with the names of studio janitors, producers' brothers-in-law, bagmen who are into the show for a piece of the action without contributing anything, and various work-a-day craftsmen who happen to be located in Hollywood.

OUT OF JOINT

The system is all out of joint. For example, you rarely see screen credits on a commercial, and aside from Dorothy Provine and a few notables others, you don't know who the pitchmen are.

Wouldn't you like to know the name of the man who has badgered you into a lust for some piece of Hong Kong plastic junk? Or persuaded your child to feast on sugar-coated desiccated straw saturated in lard?

How about the names of those oily characters who play upon your basic insecurities with threats of dandruff, halitosis and offensive armpits?

And beyond commercials themselves, TV should give a screen credit to the programming genius who schedules the decongestant commercials during the dinner hour.

In fact, the network programming chiefs responsible for buying and broadcasting the stuff which passes as entertainment should get a screen credit for every piece of kill time on their schedule.

Wouldn't ol' Mort Werner of NBC squirm if every time The Good Life appeared on TV it was preceded by a credit which declared "The following show was picked especially for you by Mort Werner?"

MOVIE EDITORS

The CBS program chief, Fred Silverman should have his name wrapped around The Chicago Teddy Bears.

Ditto for Martin Starger of ABC and Bobby Sherman's show.

But most of all, the one hidden individual in television who should have his name printed large and often is the fellow who edits the old-movies for TV. That's assuming, of course, he is human. I've long suspected that chore falls to a retarded orangutan with a dull meat axe.

Uncle Miltie Working Because 'That's My Life'

HOLLYWOOD — Right after Gracie Allen died, someone asked George Burns why he didn't retire?

George looked at the guy and said, "To what? I can't retire."

"That's my problem," echoed Milton Berle. "I work to keep alive. So what's retirement? How much golf can you play? How much sex can you have?

"Today, I get to play golf with some friends. It's an event for me. If I got to play any time I wanted to, I'd hate it," Berle said.

"Bob Hope has millions. He doesn't have to work, but he does. Jack Benny doesn't have to work. Bing Crosby doesn't have to work. But they do it to keep alive.

"I live to go on. When the emcee says, 'Here he is, Milton Berle.' Right between the Milton and the Berle, I come alive."

And that's why at age 63, with a $60,000-a-year retainer from NBC for doing nothing, Berle continues to hit the hustings in touring road shows, and keeps working in movies and TV.

He did a guest appearance in a Mod Squad episode recently, then went on the road with a touring company of Two by Two. Now he's back in Hollywood doing a two-hour movie for TV and a Mannix episode.

The Mod Squad role is one of those things Berle does so well. He plays Bobo the Clown, a TV kiddie show emcee who hates kids, and underneath is a tragic straight character.

"I was a clown incognito twice," Berle says. "Once in Dallas and once in Madison Square Garden. At the time, I'd been called into present the awards at the Ringling Brothers Clown Academy and talk about clowning. So I dressed up and went on."

It takes very little to trigger Berle into blackening his front teeth, sticking on a red putty nose and going before an audience.

NEW and USED
★CAMERAS
★ACCESSORIES
★BOOKS
★DARK ROOM
★MOVIES
★RENTALS

SERVICE
Complete repair service on premises.

Electric eye
1006 Broad St.
386-0333
Open 9 to 9
Monday to Friday
9 to 5:30 Saturday
Helping you get better pictures is our business.

MW
CONTRACTORS - HOME BUILDERS
Moore Whittington now caters exclusively to your needs.
Framing Lumber • Plywood • Wallboards
Plastic Laminates • Hardware
We manufacture cabinets, built up stairs, wood sash, doors and millwork of all kinds.
HARD-TO-GET ITEMS
4"x5" O.G. GUTTER
1"x4" CLEAR CEDAR V-JOINT
1"x8" KNOTTY CEDAR
RANCH PANEL
2614 BRIDGE ST. PHONE 386-1331
MW MOORE WHITTINGTON LUMBER LTD.

AT NO EXTRA COST
1 hr. CLEANING
UNTIL 3 P.M.
4 hr. SHIRT SERVICE UNTIL 1 P.M.
DAILY INCLUDING SAT.
FORT AT BLANSHARD
Imperial Hallmark

fm THE ENGINE REBUILDERS
"IF WE CAN'T GUARANTEE IT—WE WON'T FIX IT"
A COMPLETE JOB
HERE'S WHAT WE DO TO ENGINE
• New Piston Rings
• Valve Grind
• New Oil and Filter
• Steam Clean Engine
• New Gaskets
• Check Main Bearings
• New Points and Condenser
• Tune and Road Test Car
TED PINFOLD, Manager
FULL PRICE ONLY 149.50 (6 cyl.)
Parts and Labor
'60 to '70 Canadian Cars
4 cyl. slightly less
V-8's slightly more
EASY TERMS
FREDERICK MOTORS LTD.
NOW AT 616 QUEENS AVE. PHONE 383-6632

2968 DOUGLAS
TRACTION SALE
SNO-TIRE SPECIAL
Regular New Tire Tread Depth. Blackwall, Installed.
$15.88 Exch.
(Studded $5.50 Extra Per Tire)
ALL SIZES
(Limited Time)
½ Block South of Maytair
OK Tire Stores
Your winter trACTION centre

Woolworth

DEPARTMENT STORE 1200 DOUGLAS ST. 388-6216

ANNIVERSARY SALE

KODAK INSTAMATIC 44 CAMERA KIT

If a camera is on your Christmas gift list, come and see us first! A low, low, price on this kit which includes camera, flash cube and carrying strap, plus film and battery

Woolworth Regular Price: 12.96

NOW! 11.88

PROCTOR SILEX TOASTER

Two-slice, automatic toaster that carries a FREE REPLACEMENT GUARANTEE! A practical gift that anyone will appreciate!

Woolworth Regular Price: 10.88

NOW! 8.88

LADIES' KODEL DRESSING GOWNS

You'll look pretty Christmas morning in one of these soft, warm kodel dressing gowns. They make the ideal gift as well. A rainbow of soft pastel shades to choose from. Sizes S.M.L.

Woolworth Regular Price: 9.88

NOW! 6.88

NOW YOU CAN SHOP 5 WAYS:

- ★ CASH
- ★ WOOLWORTH CHARGE CARD
- ★ WOOLCO CHARGE CARD
- ★ LAY-AWAY PLAN
- ★ CHARGEX

BOXED SHIRT AND TIE SETS

A perfect Christmas gift for any man. From boyfriends to grandfathers, they'll appreciate the smart styling and expertise co-ordination of ties. Available in deep, soft and medium shades of almost every color imaginable. Sizes 14½ to 17½.

Woolworth Regular Price: 8.88

NOW! 6.00

THUMBELINA WITH HER HOBBY HORSE

A darling little doll that fascinates every little girl! Buy Thumbelina with her Hobby Horse or with Her Walker—both are on sale at this unusually low price!

Woolworth Regular Price: 9.96

NOW! 4.88

SUPER SPECIAL!

ASSORTED 5 LB. BOXED CHOCOLATES

Excellent quality chocolates — guaranteed fresh! Choose from Smiles 'N' Chuckles, Lowney's or Moirs. At this price you can afford to give one to almost every girl on your list!

Woolworth Regular Price: 3.77

NOW! 2.77

SAVE! $7!

HOT WHEELS LAGUANA OVAL SETS

Sizzlers Hot Wheels set complete with Juice Machine, Recharger and Sizzler cars. Imagine that little boy's excitement Christmas morning — and imagine this price!

Woolworth Regular Price: 11.99

NOW! 4.88

WRAPPED PHENTEX YARN

A complete assortment of your favorite colors!

Woolworth Regular Price: 79c ball

NOW!

2 balls 1.00

BE SURE TO SEE OUR PHENTEX DEMONSTRATION! Main Floor, Friday 26th and Saturday 27th

NOV. 26 TO DEC. 3 — WHILE QUANTITIES LAST!